Five Parts, Complete—28 Pages

The Los Angeles Times

Part I—Telegraph-News Sheet—14 Pages.

Eighty-Eighth Year.

MINIMUM TEMPERATURES: LOS ANGELES, 52; Boston, 28; New York, 30; Washington, 30; Pittsburgh, 16; Cincinnati, 22; Chicago, 12; Kansas City, 18; St. Paul, 14; Jacksonville, 52.

ER ANNUM, $9.00 | Per Month, 75 Cents, or 2 1-2 Cents a Copy.

THURSDAY MORNING, FEBRUARY 18, 1909.

On All News Stands, Trains and Streets. | 5 CENTS.

THE WEATHER.
REPORT.
FORECAST—For Los Angeles and vicinity: Fair; light north winds, changing to south. For San Francisco and vicinity: Fair; light west winds.
YESTERDAY—Maximum temperature, 68 deg.; minimum, 52 deg. Wind velocity, 5 miles; southwesterly, velocity, 5 miles. At midnight the temperature was 56 deg.; cloudy.
[illegible]—At 2 a. m. the temperature was 56 deg.; cloudy.
For complete weather report, indicating relative temperatures, see [illegible] (Found on page 13, part II.)

TO PARTS AND PAGES

[illegible] Tucker Faints in Court.
[illegible] Girl Horribly Assaulted.
[illegible] Taft's Regime Outlined.
[illegible] of Middle West News.
[illegible] Hope States Happenings.
[illegible]ington News and Notes.
[illegible] Critics Silenced.
[illegible] to Latest Sporting News.
[illegible] Brief: Vital Record.
[illegible] Books Next Step.
[illegible] Service: Official Doings.
[illegible] Bonell Candidate.
[illegible] Editorial Page: Pen Points.
[illegible] and Dramatic Column.
[illegible]ness in Los Angeles Society.
[illegible] and Features for Women.
[illegible] Sketch of Wm V. Moody.
[illegible]ndence from Arizona.
[illegible] Angeles County News.
[illegible] of the Tehachepi."
[illegible] Reports: Financial.
[illegible] Report: Shipping.
[illegible] Angeles Valley News.

POINTS OF THE NEWS IN TODAY'S ISSUE.

[illegible] for a great system of municipal [illegible] San Pedro harbor will be per[illegible] following the passage of the bill [illegible] Los Angeles and the Harbor [illegible].
[illegible] Grand Alexander selected by the [illegible] as their candidate for Mayor [illegible] Municipal League will manipu[illegible] campaign.
[illegible] possess runaway horse in an [illegible] and other desperate chances [illegible] step to stop the maddened [illegible].
[illegible] Laws of the Jones & Ryder Land [illegible] being and another criminal [illegible] tried in the Superior Court [illegible].
[illegible] [illegible] are made in the al[illegible] [illegible] conspiracy case said [illegible] Hammond by E. E. Rowell, [illegible] are held in heavy bail.
[illegible] meeting of the old board [illegible] Chamber of Com[illegible] the past year are re[illegible] [illegible] important work [illegible].
[illegible] possible complications in [illegible] contemplated paving proc[illegible] Boulevard may [illegible].
[illegible] crossing with their big cars, [illegible] Pasadena-Altadena hill [illegible].
[illegible] for a raft on which he [illegible] were playing in a [illegible], and is drowned.
[illegible] Pasadena over pro[illegible] Rosea Associa[illegible] sewage in city and that [illegible] into athletic field.
[illegible] Sisters of the Wom[illegible] of the Glendale Country [illegible] mooted question as to [illegible] that exclusive set has been [illegible].
[illegible] Electric Company asks permis[illegible] higher rates for gas at [illegible] stating that the [illegible] money.
[illegible] party tells inter[illegible] of sea serpent that spits [illegible] at it.
[illegible] deep hole at Long Beach [illegible] dirt was [illegible].
[illegible] landed from schooner's deck [illegible] Port Los Angeles and [illegible].
[illegible] at Redondo closes to[illegible].
[illegible] county wins suit in[illegible] it to recover taxes paid [illegible].
[illegible]-old boy at San Diego [illegible] and saves another boy's [illegible] of his own.
[illegible] man impaled for three [illegible] wire fence near Escon[illegible] at San Diego hospital.
[illegible] Nickel frozen to death [illegible] a fifteen-mile horseback [illegible].
[illegible] prosperous livery man [illegible] who went to San Fran[illegible] in hotel business, shoots [illegible].
[illegible] Supervisor Coffey of San Fran[illegible] guilty of bribery in graft [illegible].
[illegible] by suspension of prom[illegible] pupil by Principal [illegible] happened.
[illegible] Judges Bordles expects [illegible] special him to the bench.
[illegible] Judge Graves causes at[illegible] Brown of defunct [illegible] over to receiver extensive [illegible].
[illegible] trial begins at [illegible] burnit tells story [illegible].
[illegible] Japanese coolies have [illegible] by way of Seattle [illegible].
[illegible] men get in their ob[illegible] consolidation bill goes [illegible] it will rest awhile, [illegible] when Roseberry's [illegible] bill comes up for [illegible].
[illegible] H. Angell resigns from [illegible] of Michigan at [illegible].
[illegible] and Harriman over [illegible] rate to Portland is [illegible] Interstate Commerce [illegible].
[illegible] girl found uncon[illegible] of Chicago hotel, [illegible] and her ram[illegible] of attorney [illegible] remarkable mys[illegible] the police.
[illegible] camp at San An[illegible] people and railways [illegible].

STRANGER THAN FICTION.

BATHROOM TRAGEDY.

Beautiful Irish Girl the Victim.

Found Unconscious in Chicago Hotel, Her Few Words Baffling.

Kidnapers, Cab, Imprisonment, Note Over Transom Features of Story.

Wilkie Collins's Plot Looks Transparent Beside This Mystery.

[ASSOCIATED PRESS NIGHT REPORT.]

CHICAGO, Feb. 17.—One of the most mysterious cases with which the Chicago police have had to deal in many years developed today in the Wellington Hotel, a standard downtown hostelry, when the unconscious form of Miss Ella Gingles was found lashed to the supports of a bathtub.

Whether she was the victim of a plot, as she incoherently alleged in her few conscious moments, or chose fantastic means intending suicide, to retaliate upon a woman whom she believed to have been her enemy, formed a mystery which the police are trying to solve.

When a chambermaid reached the house bathroom on the fourth floor, she found the door locked from the inside with a bolt. Later the house carpenter, removing the transom, crawled into the room, which was dimly lighted by a candle that had nearly burned out. Upon the floor he found Miss Gingles, clothed only in a night gown. The bathtub was half-filled with bloody water and the sink was in the same condition.

On attempting to move her, the carpenter found her hands tied with a light binding cord, and fastened to the legs at the head of the tub. A second cord, drawn tightly about the knees, held that portion of her body to the lower legs of the tub. Her face showed cuts and bruises, and it was later determined that she had been mistreated. She was also apparently suffering from laudanum poisoning. A two-ounce bottle, which had contained the liquid, was found in the room, and near it an empty claret bottle. A

(Continued on Fifth Page.)

YANKTON REACHES HOME.

Tender, Preceding Big Battleship Fleet, Completes Voyage Around World.

[ASSOCIATED PRESS NIGHT REPORT.]

NORFOLK (Va.) Feb. 17.—The tender Yankton, preceding by about 700 miles the home coming Atlantic battleship fleet, passed in through the Virginia capes at 7 o'clock this morning and anchored in Hampton Roads.

The Yankton has been ordered by wireless to proceed to Washington as soon as coal and supplies can be taken on board. It is presumed she is to be used in conveying some official party from Washington to witness the home coming and review of the fleet.

The Yankton was buffeted about yesterday by one of the worst storms encountered on the world voyage. Lieutenant-Commander McVay, commanding the tender, was on the bridge, practically without relief, for three days. The Yankton registers only 975 tons displacement and undoubtedly is one of the smallest vessels which ever made the circuit of the globe.

BEVERIDGE ON TARIFF.

Senator Addresses Conference at Indianapolis on Value of Permanent Commission.

[ASSOCIATED PRESS NIGHT REPORT.]

INDIANAPOLIS, Feb. 17.—Senator A. J. Beveridge, who has taken the executive lead in the effort to procure a permanent, non-partisan tariff commission, was the principal speaker today in the tariff conference. His presence as chief orator caused the galleries to fill up for the first time. He said, in part:

"The tariff commission of 1882 devised and recommended the most important features of our present tariff administration. It originated the appraiser's court; and recommended most of the administrative tariff laws of the Treasury Department which have since been adopted. Congress provided for the administrative machinery designed by this tariff commission.

"But the tariff commission we ask for now does not go so far as the tariff commission of 1882 went. We are now asking only a commission of experts to find out facts and make classifications. Congress is to fix duties from these facts and adjust them to these classifications.

"But we who are demanding an American tariff commission are asking only a commission which shall find out and digest the facts and make scientific classifications and report both to Congress, so that Congress may have all this preparatory work done when Congress goes to its legitimate work of fixing tariff duties and determining tariff policies."

GUGGENHEIM RECOVERS.

ST. LOUIS, Feb. 17.—Daniel Guggenheim, head of the American Smelting and Refining Company, who was reported seriously ill in Mexico several days ago, passed through St. Louis tonight en route to New York. His son Henry, said his father had recovered.

FLOOR DROPS; FIVE DIE.

VALENCIA (Spain) Feb. 17.—Five persons were killed today and seventy-eight injured, twenty-eight seriously, by the collapse of a floor in a hall where lots were being drawn for conscription.

NEW BROOMS SWEEP CLEAN.

MRS. TAFT REGIME.

Washington Waits and Wonders.

Society at the Capital Is Quite Sure of Spring House-Cleaning.

Harvard Will Yield Favored Place to Yale in New Administration.

Teddy Bears and Lion Skins May Be Supplanted by the Conventional.

[BY DIRECT WIRE TO THE TIMES.]

WASHINGTON, Feb. 17.—[Exclusive Dispatch.] To say that the entire capital is interested in figuring out just what sort of changes will take place at the White House next month is putting it mildly. In fact the entire diplomatic, official and social circles are thinking of little else and everywhere persons are to be heard discussing just what will be done in the way of innovations with the coming of Mrs. William Howard Taft as "first lady of the land."

It is very thoroughly understood that Mrs. Taft will not require the services of Miss Belle Hagner, who has been social secretary to Mrs. Roosevelt for the past seven years. Just who is to be placed in this important position is not known but there are those who declare that a brilliant Cincinnati woman has already been chosen for the post.

There are those who have already begun to figure on the return to Washington and leading of affairs, of Bellamy Storers. It was generally concluded that the names of Rear-Admiral and Mrs. William S. Cowles will not appear so frequently on the White House lists of "those present."

Another feature, thought to be slated for banishment, is the little affair to which Harvard men have so often been invited. Mr. Taft is a Yale man, and knowing ones say that university will be well represented hereafter. From now on, it is expected, the city of Cincinnati will figure extensively and so will other places in the Middle West.

One thing is surely known. It is that Mr. Taft will abolish the "tennis cabinet" and that those rides and walks through mud and rain at all hours of the night are things of the past from the White House standpoint, for a time at least. Washington figures that coming seasons at the White House will be more lively affairs. Mrs. Taft, it is said, is very democratic and also goes in for things with more jollity and less formality than Mrs. Roosevelt, whose tastes have always been quite simple.

The Roosevelts practically refurnished the old structure, placing notable services, draperies and decorations throughout. Some folks think that these are not to the liking of the Taft family and that there will be a house-cleaning. Elks heads and animal skins are likely to feel the Taft broom and be replaced by things less ferocious and more attractive.

RUM IS OUTLAW.

CONGRESS ON WATER WAGON.

UNCLE JOE CANNON VOTES FOR ANTI-LIQUOR CAUSE.

Humphreys Amendment to Knox Bill Regulating Interstate Shipment of Alcoholic Drinks Is Passed by House — Consignees Must Have Names on Packages.

[ASSOCIATED PRESS NIGHT REPORT.]

WASHINGTON, Feb. 17.—Liquor legislation was the subject of consideration in the House late today.

When the Penal Code Bill was taken up, Representative Humphreys offered an amendment agreed upon by the House leaders, to regulate the interstate shipment of intoxicating liquors.

The amendment, which is the Knox bill that passed the Senate, forbids the transportation of liquors in interstate commerce unless it is consigned to bona-fide consignees and unless the package is labeled plainly with the name of the consignee and the exact character of the contents is shown.

The amendment prohibits shipments of liquor C.O.D.

Mr. Bartholdt of Missouri sought to amend the amendment so as to include "cider, so-called temperance drinks, and all beverages containing more than 3 per cent. of alcohol."

The Bartholdt amendment was voted down, 22 to 94. The Humphreys amendment was then adopted, 129 to 40.

Speaker Cannon took his place on the floor, and voted every time with the "temperance forces."

DORR CASE DELAYED.

SAN FRANCISCO, Feb. 17.—For approximately the twentieth time, the hearing of the felony embezzlement charges against Frederick Dorr, a stock broker, was postponed in the Police Court today. The matter was deferred for two weeks at the request of attorneys for the defense, who pleaded press of other business.

The prosecuting attorney declared he would endeavor to force the matter to trial at the next hearing.

SOCIETY AWAITS NEW "FIRST LADY OF LAND."

Mrs. William Howard Taft,
whose reign in Washington will soon begin, and whose coming is eagerly awaited by the social world.

OBSTRUCTIONISTS.

FANGS STUCK INTO CONSOLIDATION BILL.

Leavitt and Savage Pounce Upon Measure in Senate—Referred to the Injun's Committee, Where It Will Be Held for While.

BY B. FRANK GREAVES.

[BY DIRECT WIRE TO THE TIMES.]

SACRAMENTO, Feb. 17.—[Exclusive Dispatch.] Savage and Leavitt showed their fangs in the Senate again today when the Leeds Consolidation Bill came up from the Assembly, where it has been passed without opposition.

The minute it appeared, Leavitt, who does all the heavy work for the doddering old Senator from San Pedro, leaped at it as would a cat at a mouse, seized it by the neck and flung it into Savage's committee on Municipal Corporations, where it will have abundant time to rest before receiving attention.

To expedite the passage of the right kind of consolidation bill, Senator McCartney, as soon as the Leeds measure came from the Assembly, moved that it be placed on the daily file without reference to committee. This would result in saving several days.

Savage spluttered, but could say nothing; but Leavitt was on his feet in and instant and demanded that the bill go to the committee that he and Savage run.

McCartney pressed the point that the bill go on file.

"Is this the companion to your bill?" demanded Leavitt.

"It is," replied McCartney, who then was obliged by Leavitt to admit that amendments were pending. Leavitt insisted on sending the bill to committee, however, and there it went under the rules.

As Savage expects to leave here for the south tomorrow there is little likelihood that the Leeds bill will be taken up for consideration by his committee until next week, and the San Pedro Senator probably will cause a postponement of consideration of his amendments to McCartney's bill until Monday.

Today's action simply is another example of the obstructive methods adopted by the old man of the seaport. Prompt action on the Leeds bill would result in an early settlement of the consolidation question. Bottling the Assembly bill up in committee and delaying action on the prohibitive amendments to the McCartney bill simply means many more days of waiting and working for the friends of consolidation.

Speaker Stanton, Assemblyman Leeds and other members of the Los Angeles delegation in the lower house are actively at work in the Senate, making friends for the original consolidation bill. They hope with our friendly members of the Los Angeles delegation in the Senate to kill the amendments prepared by Leavitt and Savage, under which the union of any two or more cities would be almost impossible.

While Savage is doing all he can to delay the final fight he is giving his opponents time for beneficial work, and it is more than likely that his objection will act as a boomerang.

Speaker Stanton is expected to make good in securing the passage by the Senate of a satisfactory consolidation measure. Since disposing of the anti-Jap bills with such credit to himself and the State, he has taken off his coat for what Los Angeles wants.

He saw that the Leeds bill got through the Assembly with ease; now he is working on members of the Senate. He has accomplished wonders in winning support in that body, a majority of which Savage asserts is pledged to support his blockading tactics. It has been discovered that Savage's boasts are based principally on wind.

But the passage of a proper consolidation bill is not a certainty until it is consummated, and the time has not yet come when its supporters can lie back on their oars.

TO BRIDGE COLORADO.

YUMA (Ariz.) Feb. 17.—A joint conference of the Supervisors of Imperial and Yuma counties took place today in this city. It resulted in the adoption of a memorial asking for a wagon bridge across the Colorado River at Yuma connecting the two counties as well as the highways of California and Arizona which have hitherto been broken abruptly at the Colorado River.

This memorial was presented to the Arizona Legislature and received its indorsement. Imperial county will present this memorial to the California Legislature immediately for a decisive action before the close of this session.

DALY-WEST MINE FIGHT.

DENVER, Feb. 17.—The fight for the Daly-West mine at Park City, Utah, ended this afternoon with the reelection of J. E. Bamberger as president of the company, and W. S. McCornick as treasurer. The result was a defeat for the faction headed by J. J. Daly of Cincinnati. The Bamberger-McCornick forces retain control of the board of directors.

BITTER.

TUCKER FAINTS.

Collapses When Son Scores Him.

Hears Wife, Child and Mother-in-Law Denounce Him on Stand.

Dramatic Scene Before Board When Old Army Scandal Is Revived.

Veteran Paymaster Is Near Tears; Sued for Separate Maintenance.

[BY DIRECT WIRE TO THE TIMES.]

CHICAGO, Feb. 17.—[Exclusive Dispatch.] Col. William F. Tucker, the veteran paymaster of the Department of the Lakes, knows tonight how many unspeakably bitter and humiliating experiences may be crowded into a single day.

After he had been obliged to hear his character relentlessly assailed by his wife and son before a group of his brother officers sitting as a retiring board, the colonel walked across the street to the Union League Club only to be served with papers informing him that his wife had filed suit against him for separate maintenance, alleging habitual drunkenness, cruelty and desertion.

No mention is made in the bill of Mrs. Tucker's bete noir, Mrs. Myrtle Platt, but the bill may later be amended so as to bring out the colonel's alleged relations with the woman he met in the Philippines. For the present, he said, Mrs. Tucker desired to avoid further exploitation of unpleasant particulars.

Col. Tucker came face to face with his wife today for the first time since the hearing was begun before the retiring board. Mrs. Tucker, Mrs. Logan, his mother-in-law, and Mrs. Platt, his stenographer during the hearing, and it was necessary to take him from the room and inject morphine in order that he might be able to go through the ordeal.

DENOUNCES SON.

The collapse came while his son, Capt. John Tucker, was on the witness stand and testifying against his father.

His face emaciated, his hands trembling and showing plainly his weak condition, Col. Tucker was taken from the room and after the drug had been administered he denounced his son and his mother-in-law, Mrs. Logan, charging that the latter was responsible for his troubles.

At first the colonel talked affably and joked with the newspaper men who surrounded him. He was asked about the proceedings within the board room. When his son was mentioned his face clouded and in a husky voice he denounced him and Mrs. Logan.

"I tell you, boys, its pretty hard and pretty tough when one's own son goes against him," said the colonel. "It almost makes a man wish he never had a son. I can stand it, though. I'm here and let them go as far as they can."

As he spoke, the colonel's eyes quivered and he passed his hands over his face as if he were about to weep. His mood quickly changed and he began a denunciation of Mrs. Logan.

"Mrs. Logan would see me on a pile of wood and see me burning," he continued in a bitter voice.

BLAMES MRS. LOGAN.

"She is the one who is doing this. It's mighty hard to hear my wife and son telling such stories about me.

"I would not turn on my father and I don't know where my son gets such heartlessness from. He surely doesn't get it from me. When I was on half-pay I gave him half of my money, and now he is ready to appear and testify against me.

"But I repeat they can go as far as they want. I am here and I will not run away. I can stand it, too. If they want to have me arrested they can do that, too."

At this point an orderly appeared and informed the colonel that the hearing had been resumed and he returned to the board room. In his bitterest moments he said nothing against his wife.

Mrs. Tucker this afternoon took the stand before the retiring board. She was on the witness stand about forty-five minutes and was followed by her mother, Mrs. Logan.

Mrs. Tucker told in detail of the alleged acts of her husband during his life in the army, both as to drinking and other actions which she has referred to frequently. She recited in detail specific acts of alleged inebriety on the part of Col. Tucker, and when she left the stand her mother was called and corroborated her testimony.

Capt. James W. Van Dusen of Fort Crook and Capt. Fried from Fort Wayne, members of the board, both testified that Col. Tucker should be retired. They said they had made a physical examination of him and had arrived at that conclusion.

QUEEN TO BUILD CITY.

Helena of Italy Will Use Private Funds to Construct Suburb of Messina.

[ASSOCIATED PRESS NIGHT REPORT.]

ROME, Feb. 17.—Queen Helena has decided to undertake, with her own private funds, the reconstruction of a town upon the outskirts of Messina, on the hill where the lighthouse stood. The new community will start with 1000 inhabitants. Her Majesty personally is directing the plans. The name of the town is to be Regina Elena.

PANAMA CANAL FICTION.

WARRANT OUT FOR PULITZER'S ARREST.

Delevan Smith and Others Connected With Newspapers Also Accused of Libel by Federal Grand Jury—Officers Detailed to Apprehend Them.

[ASSOCIATED PRESS NIGHT REPORT.]

WASHINGTON, Feb. 17.—Bench warrants were issued today for the arrest of Joseph Pulitzer, Caleb M. Van Hamm, and Robert H. Lyman of New York, proprietor and editors of the New York World, and for Delevan Smith and Charles R. Williams, owners of the Indianapolis News, for criminal libel in connection with the publication of charges of irregularities in the purchase by the United States of the Panama Canal property from the French owners.

The indictments were returned today by the Federal grand jury sitting in this city. The warrants are directed against all five of the natural defendants of the two newspapers.

The summons requires the corporate defendant, the Press Publishing Company, of New York, to appear in court forthwith.

The copies of the bench warrants and the certified copies of indictments were placed in the hands of the United States marshal here, and he will proceed in accordance with the directions of Dist.-Atty. Baker.

Theodore Roosevelt, William H. Taft, Elihu Root, J. Pierpont Morgan, Chas. P. Taft, Douglas Robinson and William Nelson Cromwell are named in the indictments as the persons vilified.

Copies of the summons and of the indictment were served this evening upon the Press Publishing Company by service on Otto Carmichael, its agent in this jurisdiction. The certified copies will be filed with United States Commissioner John R. Shields in New York, who will issue warrants for the arrests of the natural defendants of the New York World, who will be brought before him to show cause why they should not be extradited to this jurisdiction for trial.

In the event the commission should hold the indictment sufficient and the offense one upon which the defendants may be extradited to this jurisdiction, the defendants may seek a writ of habeas corpus in the Federal District Court for the Southern District of New York, and may appeal to the United States Supreme Court.

If the defendants should pursue the course outlined above at least a year probably will elapse before they can be brought before the bar for trial.

Failure of an attempt to blackmail, according to William Nelson Cromwell, was the reason for the publication of the stories which he declared today "were premeditated and made with foreknowledge of their infamous sources, and after specific warning by me of their falsity."

"The stories," he added, "were concocted more than two and a half years ago by unscrupulous parties in New York, some of whom have criminal records, in an attempt to blackmail me."

He said he was asked to pay $25,000 to have the stories suppressed.

"I do not believe the World was a party to these attempts, but it was dealing with the same gang. The indictment of the New York World and the Indianapolis News is not an indictment of the press in the United States, as they would like to have it appear to obtain the support of the general press of the country. I am in favor of a free and unmuzzled press."

Mr. Cromwell, in making charges of blackmail, said:

"The parties who concocted the stories more than two and a half years ago, made a demand upon me at that time to pay them a large sum of money, with the threat that if I did not comply the stories would be published.

"This attempt was temporarily dropped, but was renewed again in July and August last when I was active in the political campaign.

"I decided that the time had come to place the matter before the District Attorney of New York and I did so.

"I have absolute proof that the parties behind these stories were at the time in frequent conference with the managers of the World at their office and residence upon the subject of these stories.

"On the very eve of the publication of the story the New York World not only received my explicit denial and denunciation of the stories, but received direct personal notice from one in its editorial rooms, that the stories were false in every respect.

"There never existed the slightest foundation upon which to base any of the allegations printed in the World. I am sure the papers of the country will indorse the straightforward and manly act of President Roosevelt denouncing in his message to Congress the action of the newspapers in bringing into disrepute the greatest action

(Continued on Fifth Page.)

Try it Today—Every Sack Guaranteed

"Walk-Over" Shoes $3.50, J. F. Hughes, 111 S. Spring and Co.

Dutchess Trousers. You know wear like to be. Right in style and made to level. KLEIN & SALZMAN, Sixth and Main.

Japanese Baths. THE YAMATO, 635 to 637 S. BROADWAY. We always serve you free and cake in our pretty tea [illegible].

$3.00 A MONTH. All Diseases MEDICINE. Chronic and Nervous Diseases a Consultation Free. DRS. SHORES & SHORES, 445½ South Spring St., Los Angeles.

MENS SUITS $ MADE TO ORDER SCOTCH TAILORS 350 SO SPRING

Alveolar Dentistry. We have a book on our new method of dentistry which you should read. It's free for the asking. Call for examination absolutely free. NEW DENTAL CO., Room 20 Bryson Block, Cor. 6th and Main. Los Angeles.

MULLEN & BLUETT CLOTHING CO. CORNER SPRING AND FIRST. The Quality Store. Established over a quarter of a century.

You Can Have Good Things to Eat If You Cook With Gas.

LONG SERVICE.

ANGELL OUT AT ANN ARBOR.

Octogenarian Resigns from Presidency.

Thirty-eight Years at Head of University.

Prominent Educators Under Consideration.

[BY DIRECT WIRE TO THE TIMES.]

ANN ARBOR (Mich.) Feb. 17.—[Exclusive Dispatch.] Dr. James Burrill Angell resigned from the presidency of the University of Michigan today after thirty-eight years of continuous service. The board of regents accepted the resignation, as Dr. Angell urgently requested that action, but assured the university that he would not entirely sever his connection with the institution by accepting the position of chancellor.

Dr. Angell's resignation will take effect at the close of the present college year. President Angell attempted to resign four years ago, but at that time the regents refused to consider his request. Since that time rumors have been frequent that the venerable educator would relinquish the reins of the government to a younger man. Nothing has been done toward the securing of a successor to Dr. Angell, but several names are being mentioned as possibilities. Notable among these are Benjamin Ide Wheeler, Prof. Mortimer E. Cooley, present dean of the engineering department, and Prof. Andrew McLaughlin, former professor of American history in the University of Michigan, but now connected with the University of Chicago. The resignation as presented to the regents today follows:

"Four years ago I tendered my resignation to you in the belief that the interests of the university would be subserved by the appointment to the presidency of a younger man. You declined in such kind words to accept my resignation that I have continued at my post and rendered the best service of which I was capable.

"But as I have now passed my eightieth birthday, it is fitting that I should renew the tender of my resignation. I therefore do so with the urgent request that you accept it to take effect at the end of this academic year. May I take this occasion to express to you again my sincere thanks for your courtesy and kindness to me. —James B. Angell."

THIRTY-EIGHT YEARS HEAD OF BIG UNIVERSITY.

Dr. James Burrill Angell,

who yesterday resigned as president of University of Michigan after thirty-eight years in that office.

TRAGEDY OF WINTER.

YOUTH FROZEN ON THE PLAINS.

DIED WHILE TRYING TO KINDLE FIRE OF TWIGS.

Ranch Foreman Brings in Body of Henry Miller Nickel, Who Had Endeavored to Make Fifteen-Mile Journey on Horseback in Intensely Cold Weather.

[ASSOCIATED PRESS NIGHT REPORT.]

WINNEMUCCA (Nev.) Feb. 17.—The body of Henry Miller Nickel, of San Francisco, a grandson of Henry Miller, senior partner in the firm of Miller and Lux, was brought to this city today by Foreman Charles Cronin of the Whitehorse ranch, Harney county, Oregon. Young Nickel, who was 29 years old, was frozen to death while endeavoring to make the fifteen-mile journey between the Alvord ranch and Wildhorse, a village in the vicinity.

According to the story told by Cronin, Nickel left the Alvord ranch on February 7, during a heavy snowstorm. His body was found four days later at a point midway between the ranch and Wildhorse. From the fact that a small pile of twigs and a number of burnt matches, were found near where the body lay, it is thought that Nickel became cold during his ride and dismounting, endeavored to light a fire.

His matches gave out before he accomplished his purpose, and numbed into insensibility by the intense cold, he fell asleep and was frozen to death.

The body was shipped to San Francisco tonight.

RELIEVES HIS MIND.

DEMOCRAT FLAYS HIS COLLEAGUES.

O'NEILL ADDS SPICE TO DOINGS IN ARIZONA COUNCIL.

He Charges Majority in Legislature With "Skullduggery" in Refusing to Stand up and Be Counted in Regard to Anti-Railroad Legislation. Gov. Kibbey Gets Tongueslashing.

[BY DIRECT WIRE TO THE TIMES.]

PHOENIX (Ariz.) Feb. 17.—[Exclusive Dispatch.] Spice was added to the proceedings of the legislative council this morning in a speech by O'Neill (Democrat,) in which he denounced the horsnwoggling and skullduggery of the Democratic majority, which was refusing to stand up and be counted in regard to the anti-railroad legislation. He warned his colleagues that betrayal of the rights of the people in this regard will mean elimination of the Democratic party in Arizona. Inferential reference was made by him also to Mark Smith, Arizona's Delegate to Congress, who is reported to have telegraphed Councilman Finley, asking that no attack be made on railroads at this session. But O'Neill was unable to extract the bill from the Committee on Corporations.

Chairman Weedin of the Ways and Means Committee made report on the message of the Governor regarding the Ranger and the Examiner bills, and alleges that the Governor "bases all his objections to the passage of these bills on political grounds and expediency, and in stating these objections the Governor descends from calm and dignified argument to slanderous insinuations and innuendoes against the Democratic members of the Legislature and indulges in wholesale slander of peace officers and citizens of Arizona generally." All this because the Governor said Rangers were needed to preserve peace and that the Examiner had found, and had prevented much peculation in office.

NEARING END.

LEMP AND HIS WIFE ARE MOVED TO TEARS.

[BY DIRECT WIRE TO THE TIMES.]

ST. LOUIS, Feb. 17.—[Exclusive Dispatch.] Lawyers for William J. Lemp, Jr., expectant of a decision tomorrow morning by Judge Hitchcock of Mrs. Lillian Handlan Lemp's suit against him for divorce, held a long conference with the brewer this afternoon, but afterward would not discuss the alimony question of the case.

The custody of their six-year-old boy, is one of the paramount issues. Whatever the judgment of the court may be, it is thought unlikely either of the parents will be given absolute custody of William J. Lemp, third. Lemp is worrying about that phase of the case as much as the alimony part. Mrs. Lemp, it is said, has demanded $500,000 gross alimony.

Mrs. Lemp sat at the counsel table beside her lawyers throughout the arguments, and several times was moved to tears as her counsel reviewed her life with Mr. Lemp. Her husband occupied a seat near the jury box, and listened to the arraignment of him by Mr. Dillon and Mr. Leahy, Mrs. Lemp's attorneys. He succeeded in repressing any emotion he may have felt until Mr. Dillon declared that Lemp, by his actions, showed he had no love for the child, William Lemp, third. Then his eyes filled with tears and he turned his face from the crowd.

The burden of Judge Dillon's plea was for an allowance of alimony in gross, not a yearly or monthly allowance. He said that the Legislature in 1868 enacted a law making it discretionary with the judge whether alimony should be allowed periodically or in gross. This was done, he said, for the purpose of freeing a woman from the necessity of "tagging onto the coat tails of her divorced husband for support."

UP AND DOWN THE VALLEY.

PITH OF NEWS FROM THE MIDDLE WEST.

[BY DIRECT WIRE TO THE TIMES.]

CHICAGO, Feb. 17.—[Exclusive Dispatch.] Predictions of warmer weather tomorow brought joy to scores of Chicagoans who had spent most of today thawing out frozen ears and clearing away heaps of snow. Today's maximum temperature was 32 and the minimum was 12 deg. Middle West temperatures:

	Max.	Min.
Alpena	30	2
Bismarck	22	12
Cairo	44	24
Cheyenne	48	28
Cincinnati	38	22
Cleveland	28	12
Concordia	56	26
Davenport	34	14
Denver	54	26
Des Moines	40	18
Detroit	26	8
Devil's Lake	18	4
Dodge City	68	28
Dubuque	32	18
Duluth	18	12
Escanaba	26	14
Grand Rapids	30	16
Green Bay	28	12
Helena	42	28
Huron	34	8
Indianapolis	36	14
Kansas City	40	18
Marquette	18	12
Memphis	48	28
Milwaukee	30	16
Omaha	46	20
St. Louis	44	20
St. Paul	30	14
Sault Ste. Marie	22	4
Springfield, Ill	38	10
Springfield, Mo	48	20
Wichita	46	22

"SILENCE ROOM" FOR WOMEN.

[ASSOCIATED PRESS DAY REPORT.]

CHICAGO, Feb. 17.—The Rev. Johnston Myers has established a "silence" room for women at the Immanuel Baptist Church. It is in the rear of the church. Hereafter no one who crosses its threshold will be permitted to utter a word, even in a whisper. A woman attendant will always be on hand to see that this rule is observed to the letter. Any one violating it will be requested to leave immediately. The room is fitted with large leather couches and lounging chairs, and the women who make use of it may take a nap when they choose. "I know women who are on the verge of a breakdown for the simple reason that they have no place where they can remain absolutely quiet. I think our room will solve the problem," said Dr. Myers. If the "silence room" proves a success, a similar apartment for men will be fitted up in another part of the church.

REPRESENT MILLIONS.

[ASSOCIATED PRESS DAY REPORT.]

CHICAGO, Feb. 17.—Representatives of cement plants worth $350,000,000, many of whom will be exhibitors at the second annual cement show, which opens tomorrow, are registered here. The arrivals include delegations from Boston, St. Louis, New York, Detroit, Milwaukee, Washington, Baltimore and Cleveland.

DICKIE AND ROSE TO DEBATE.

[ASSOCIATED PRESS DAY REPORT.]

CHICAGO, Feb. 17.—The challenge recently made by Mayor Rose of Milwaukee to meet any accredited champion of prohibition has been accepted by Samuel Dickie, president of Albion College, Mich., and former chairman of the National Prohibition Committee. The debate will be held March 26 in Milwaukee. The subject is, "Resolved, that prohibition as applied to the manufacture and sale of intoxicating beverages is right." Dr. Dickie will champion the principles of prohibition, while Mayor Rose will defend the policy of regulation as applied to the liquor traffic.

TEETH MADE HIM CRIMINAL.

[ASSOCIATED PRESS DAY REPORT.]

CLEVELAND (O.) Feb. 17.—Ashton Collart, sentenced to the workhouse on the charge of assault and battery, declares that an operation on his teeth has cured him of a continual desire to attack some one. He has applied for a parole, but the parole officer has reported against such action.

KILLED ON WAY TO BALL.

[ASSOCIATED PRESS DAY REPORT.]

MARSHALLTOWN (Iowa) Feb. 17.—C. M. Heidon of Ringstead, Iowa, was killed and five other men were seriously injured last night when a hand car on the Northwestern Railroad, on which they were riding, was struck by a locomotive. The men were en route to Fenton to attend a dance.

SCORED BY FATHER-IN-LAW.

St. Louis Manufacturer Calls Fortner, Accused of Forgery, "That Culprit."

[BY DIRECT WIRE TO THE TIMES.]

ST. LOUIS, Feb. 17.—[Exclusive Dispatch.] Warrants were issued today for M. Dwight Fortner's arrest on evidence submitted by Union Trust Company, National Bank of Commerce, F. A. Steer, and Henry C. Tuller, charging that Fortner forged Tuller's name to a $12,000 check and cashed it, after which Fortner disappeared. The check was in connection with a deal for an apartment-house, which Fortner, as realty agent, failed to close, it is alleged.

"I have not spoken to that culprit since he married my daughter, Catharine," A. B. Handlan stated today at his office in the Handlan-Buck factory, referring to Fortner. "I have offered my daughter a home with me but she has not yet accepted it. Nobody has asked me if I would aid in making good the loss by Fortner. I would not ask F. A. Steer or any one to stop efforts to punish Fortner."

Fortner was once hotel clerk in an obscure Arkansas town, coming here from Little Rock during the world's fair, in 1904. His suavity won his clerkship in the new Hotel Jefferson where Handlan then resided. Miss Catharine Handlan became enamored of the clerk. Her mother approved the match, and despite Handlan's opposition Miss Handlan and Fortner were married. Fortner, through its directors, became a factor in selling the Planter's Hotel, for which it was said he received $10,000 commission.

Hay at Wholesale.

Car lots. E. R. Long, Bakersfield, Cal.

FINANCIAL.

PIT BATTLE OF MILLIONS IS ON.

Bears Combine to End Wheat Corner of Patten.

Bull Leader Challenged by Biggest Plungers.

Twenty-five Million Bushels of Grain the Prize.

[BY DIRECT WIRE TO THE TIMES.]

CHICAGO, Feb. 17.—[Exclusive Dispatch.] The bears of the Chicago pit, who for several weeks have been fighting the present corner in May wheat controlled by James A. Patten, today began the formation of a combination which, it is declared, will mark the beginning of one of the most sensational battles of millionaires the wheat pit has ever seen.

There is much guessing on the board as to the outcome. Patten is long 25,000,000 bushels of May wheat. The bears, some of the biggest moneyed plungers on Wall street, have taken millions in losses and expect to take more.

Today it was evident that the bears were "getting together." They have been scattered before, but now a concerted action is to be taken in an effort to break Patten's hand and force him down.

Today opened in the market with Patten standing practically alone on the bull side. Arrayed against him, now in the formation of attack, are J. Brant Walker, Adolph J. Lichtstern and Hal Watson of Minnesota. The bears already are far short, but they are hanging on in the hope that they may blow up Patten's corner and force him into heavy losses.

All of the bears fighting are men of millions, willing to stand heavy losses to fight a battle to the finish.

The operation is purely domestic. Mr. Patten has taken the position that he understands the wheat situation thoroughly or he never would have attempted the present campaign.

Patten has plenty of paper profits, but any attempt by him to get real profits at this time by selling would cause a sensational break in the market and defeat for the Chicagoan. He, believes wheat is worth the present price.

HIGH SCHOOL BOY SUSPENDED.

STOCKTON, Feb. 17. — [Exclusive Dispatch.] The Stockton High School has been in a turmoil all afternoon over the suspension of Frank Lyons, son of Assistant Cashier W. H. Lyons of the Stockton Savings Bank, for alleged implication in placarding the city with large posters grilling Principal F. B. Wooten, who was characterized the "Czar of the School."

When the action became known around the city, it created a sensation and it is said the eight students who have been sweated and are under suspicion deny all knowledge of the affair, which has been the talk of Stockton for several days.

Principal Wooten says he suspended Lyons, and claims he had the right without even consulting the Board of Education. Lyons had graduated from the High School and was taking a post-graduate course, and all the principal had to do at any time was to inform him that he was not wanted there, and he would have to leave.

Two rewards of $50 each have been offered for the detection and conviction of the offenders.

BELATED REPORTS.

THOUSANDS DEAD IN PERSIAN EARTHQUAKE.

[ASSOCIATED PRESS DAY REPORT.]

TEHERAN, Feb. 17.—News was received here today showing that the violent earthquake recorded January 23 at almost every scientific observatory in the world where seismographs are installed had its location in the province of Turkistan, Western Persia.

Sixty villages in this district were wholly or partially destroyed, and the resultant loss of life is placed between 5000 and 6000.

This information was conveyed in belated reports to the government. The districts of Burujurd and Selahor, in Luroctan province, were the center of the great violence and here the heaviest casualties occurred. Several villages are reported to have been completely engulfed. The survivors are fleeing into the town of Burujurd, from whence appeals for assistance are now reaching the government. They report they lost all their homes and a great many cattle were killed.

TEMBLOR IN PORTO RICO.

[ASSOCIATED PRESS DAY REPORT.]

SAN JUAN (P. R.) Feb. 17.—Heavy earthquakes were felt throughout the island of Porto Rico at 3 o'clock this morning. The inhabitants were awakened by the oscillations and their alarm was great. No damage, however was done. Th vibrations lasted for at least 20 seconds, and the movement was from east to west.

This is the first accurate location of the violent earthquake of January 22, it having been supposed up to today that the disturbance had centered in Western Asia, in Asiatic Russia, or even in the waters of the Indian Ocean.

The records showed that the tremors were practically the same force as those which on December 28 converted the coast regions of Sicily and Calabria into a scene of desolation and ruin.

The province of Luristan is very mountainous and sparsely settled. It is about 200 miles southwest of Teheran and the only communication with the capital is by courier.

The inhabitants are chiefly Bakhtyaris, an offshoot of the Iranian people.

COOPER TRIAL.

WITNESSES TELL OF CURSES AND KILLING.

[ASSOCIATED PRESS NIGHT REPORT.]

NASHVILLE (Tenn.) Feb. 17.—There was another big crowd at the Courthouse today to follow the trial of Col. Duncan B. Cooper, Robin J. Cooper and John D. Sharpe, charged with the murder of former United States Senator E. W. Carmack. There were even more women in the room than yesterday.

W. J. Smith, an insurance agent, corroborated the testimony of Hugh Morton, that John D. Sharpe had cursed Carmack just before the Senatorial contest in 1905. On cross-examination Smith was asked if this remark, "that the country would be better off if Carmack were dead and in hell ten years ago," had not been made before Gov. Patterson was born as a politician. The State objected to any reference to Gov. Patterson and was sustained.

The next witness was L. A. Welch, a barber who shaved John D. Sharpe a few days before the election. Sharpe was reading Carmack's paper—the editorial page—and he said, according to the witness:

"The — — — — ought to be in hell."

"To whom was he referring?"

"To Senator Carmack."

Miss Mary Skeffington, the State Librarian, told of leaving the State Library on November 9, and of seeing Gov. Patterson and ex-Gov. Cox in conversation.

"I soon reached nearly the corner of Union street and Seventh avenue. I looked down toward Union street and saw John D. Sharpe, whom I had known many years. When I heard the shots, I looked and said:

"'What is that?' He said: 'That is shooting.' I said: 'Who is shooting?' He replied: 'It's Col. Duncan Cooper shooting Senator Carmack.'"

"How was he standing with regard to the scene of the shooting?"

"With his back to the shooting."

"What next?"

"He turned around and walked with me up to the scene of the shooting."

C. B. Horn, a real estate dealer, said that Sharpe had abused Carmack before the gubernatorial primaries.

Miss Teresa McKeen, a teacher, was in Dr. Fort's infirmary when Carmack was shot.

"I stopped at the library to tell Dr. Fort that Carmack was dead," said the witness. "As I did so, I saw a gentleman in the room walking up and down. He said in a loud voice: 'I don't want any one else to come in this room unless they are officers. I don't want to have to shoot another man.'"

The witness identified Col. Cooper as the speaker.

Charles H. Warwick, secretary of the Credit Men's Association, testified that he met Robin Cooper on a street car one morning last June and heard the young man say about Carmack:

"Damn him, he ought to be in hell."

Timely Special Announcements.

A BEAUTIFUL PRIVATE PARK AT THE CAWSTON OSTRICH FARM South Pasadena THE ORIGINAL OSTRICH FARM OF AMERICA.

150 Gigantic Birds

Chicks and Ostriches of All Ages

Magnificen. Feather Display

25c Excursion Tickets including admission and round trip to the Farm, on sale at P. E. Ry. Ticket Office and at our City Store 313 Broadway The Ville de Paris is next door.

Take South Pasadena cars on Main street marked Cawston Ostrich Farm.

TAXICAB SERVICE—WESTERN MOTOR CAR CO., OWNERS. PHONES—EX. 66. MAIN 3196. F1656 All Night OUR CARS ARE ON CALL AT THE CAFES AND HOTELS.

Cabs are new and roomy. Drivers provided with stylish brown uniforms.

LOS ANGELES OSTRICH FARM—OFF EAST LAKE PARK

All Yellow Cars Transfer Direct to Farm. Fare 5c.

OSTRICH DANCE, 11:30 DAILY.

Excursion tickets, round trip and admission 25c. For sale at our CITY STORE, 324 S. BROADWAY, LOS ANGELES.

Theaters—Amusements—Entertainments.

MOROSCO'S BURBANK THEATER—Los Angeles leading stock house.

SECOND BIG WEEK. MARVELOUS SCENIC EFFECTS "FAUST"

NEXT WEEK—SEATS NOW SELLING—NEXT WEEK—The play that ... last season—

"A TEMPERANCE TOWN" BY CHARLES A. HOTT.

WEEK OF FEB. 23—THE GREAT $150 ROYALTY PLAY—

SEAT SALE OPENS Today, 9 a.m. "PETER PAN"

Reappearance of BLANCHE HALL. Special engagement of ... Burbank prices—10c, 25c, 50c, 75c.

HAMBURGER'S MAJESTIC THEATER—BROADWAY, bet. 8th and 9th. OLIVER MOROSCO, ...

ALL WEEK—MATINEE SATURDAY

THOMAS JEFFERSON in "RIP VAN WI...

THE AMERICAN CLASSIC PLAYED BY THREE GENERATIONS OF ... Prices—25c, 50c, 75c, $1. A few front rows, $1.50.

NEXT WEEK BEGINNING SUNDAY NIGHT

Jules Murry presents the Dainty, Refined, Artistic Comedienne

FLORENCE GEAR IN "MARRYING MARY"

A MILLION LAUGHS. REGULAR MATINEE ...

MASON OPERAHOUSE—B. C. WYATT, ... TONIGHT AND TOMORROW NIGHT—GENTLEMEN ALL

LOS ANGELES ATHLETIC CLUB MINSTRELS

THE ONE BIG NOISE. WHY DOES A HEN CROSS THE ROAD? SEATS SELLING—25c, 75c, $1.00.

Week February 22—Matinee Saturday ...

SEAT SALE TODAY, 9 A.M.

SAM S. & LEE SHUBERT, Inc., offer the Greatest Comedy Success of the ...

"GIRLS"

By Clyde Fitch.

Direct from one whole year at Daly's Theater, New York, with entire ... and production.

PRICES: 50c to $1.50.

BELASCO THEATER—EVERY NIGHT THIS WEEK ... Matinees TODAY, Saturday and ...

SECOND BIG WEEK OF FUN

LEWIS S. STONE and the Belasco Theater Company in Hoyt's ...

"A STRANGER IN NEW YOR...

NEXT WEEK—Hoyt's Grand Old Play, "A TEXAS STEER." Seats now on ...

GRAND OPERAHOUSE—MATINEES SATURDAY AND ... BOTH PHONES 1267.

FERRIS HARTMAN and his big singing company in Frank Daniels' Success,

"THE AMEER"

NEXT WEEK—The great international musical comedy success, "A CHINESE MOON." Seats now on sale.

ORPHEUM THEATER—MATINEE EVERY DAY. BOTH PHONES 1447.

THE WORLD'S STARS In Every Line APPEARING IN VAUDEVILLE

JULIE HERNE & CO., In "A Mountain Cinderella."

CHARLES WAYNE & CO., In "The Morning After."

MURRAY SISTERS With American Songs.

THE JOSSELKIN TRIO Pictures in Mid-Air.

Matinee Today

THE THREE TORINS European Exponents of ...

MISS HELEN GUY Mezzo-Soprano.

MR. & MRS. ... In "Suppressing ..."

THE CHADWICK TRIO With Ida May, in ...

ORPHEUM MOTION PICTURES

NIGHTS—10c, 25c, 50c, 75c. MATINEES DAILY

AUDITORIUM—"THEATER BEAUTIFUL." ERNEST CRAWFORD, ... PHONES—Main ...

Special Matinee Washington's Birthday, Mon., F...

MR. CRAWFORD PRESENTS THE GORGEOUS SPECTACULAR ... "Ali Baba and the Forty Th...

MATINEE SATURDAY.

1500 choice reserved seats nightly—25c. Can you beat it? See the Pony Ballet watch for the Big Dragons, the Ten Dutch Kiddies, the Ten Dancing ... Finale, the Black Face March, the Funny Donkey, Cave of Gold and Crystals. Tonight's spectacle will be most enchanting. One hundred of the ... chorus girls and grand Corps de Ballet. Special Auditorium prices—10c, 15c, 25c. Matinee Wednesday and Saturday—10c, 15c, 25c.

WALKER THEATRE—GRAND AVENUE, between ... PHONES—F5430; Main ... HARRY PIEPER, Lessee and ... J. Genaro Cardona, Director.

THE BEST VODEVIL—Sullivan-Considine Circuit. ... Busines than ever. THE SWICKARDS, Comedy ... and different. ELISE SCHUYLER, Eccentric ... THREE MIZUMAS, Japanese Acrobatic Wonders. ... College Boy Dancer. THE ROYAL ITALIAN ... TETTE. Musicians that are. FERNE DARBY, ... look at, also. WALKERSCOPE—new first run pictures. ... 20c. 25c, 35c. All ELETTE and ILLUSTRATED SONG. Complete ... seats reserved. hour show.

UNIQUE THEATER—Hentz & Zallee, Props. ... 6?9 S. BROADWAY. WEEK FEBRUARY 15. ENJOYABLE MUSICAL COMEDY "THE PRINCE AND THE BA...

By the popular UNIQUE MUSICAL COMEDY CO., under Direction of ... W. REHN Ladies' Souvenir Matinees Wednesday and Saturday. ... day evening. Matinees Monday, Wednesday, Saturday, Sunday. ... performances. Popular prices.

LOS ANGELES THEATER—SPRING STREET, ... Direction Sullivan & Considine

WONDERFUL VAUDEVILLE

EVERY DAY AND EVERY NIGHT. 10c, 20c, 30c.

Superb Routes of Travel.

BANNING LINE—Daily Service to SANTA CATALINA ISLA...

S. S. HERMOSA CAPACITY 450. The only steamship line to Catalina Island. We do not operate gasoline boats.

Hotel Metro... EUROPEAN PLAN.

EXTRA TRIP SATURDAY EVENING Via Pacific Electric 5 p.m. Train

BANNING CO., 304 PACIFIC ELECTRIC BUILDING, LOS ANGE... PHONES—Main 8?2; ?8?3.

FOR San Francisco & Santa Barbara Steamship State of California

FEBRUARY 19th, 10:00 A. M.

For SAN FRANCISCO, SEATTLE and PUGET SOUND. Through without change.

S. S. City of Pueblo FEBRUARY 21st 10:00 A. M.

San Diego Daylight Ocean Excursions. Leave 9:05 A.M. FEB. 17 and 26. Low passenger rates, including berth, meals. CITY TICKET OFFICE, 258 S. Spring St. Phones, Sunset Main 45; Home A8??.

PACIFIC MAIL S.S. CO.—For Honolulu, ... China, Manila, India and Around the ...

Steamers Manchuria, Mongolia, Korea, Siberia and China run ... largest vessels sailing from the United States for the Orient via ...

SAILINGS FROM SAN FRANCISCO

FEBRUARY 28; MAR. 9, 19, 28; APRIL 7, 9, 18, 24; MAY 1, 15, 22; JUNE ...

Sailings from Eastern Ports for all Transatlantic Steamship Lines at ... For literature apply to T. A. Graham, Agent, 600 South Spring ...

$9.85 FIRST CLASS San Francisco SECOND CLASS $7.35

Includes berth and meals. Portland, $19.85, $12.85. Coos Harbor, $19.85, $15.35. Seattle, $22.85, $17.35.

S.S. Hanalei, Sat., Feb. 20, 1:30 p.m.

Excellent passenger accommodations. Low freight rates. C. J. ... MAN, General Manager, 365 S. Spring St. Phones—Main 86; ...

EUROPE, HONOLULU, JAPAN, INDIA, ...

Get your steamship tickets, Letters of Credit, Travelers' Checks, ... Robertson, formerly purser of the largest Pacific and Atlantic ... agents for all Pacific and principal Atlantic steamship lines. ... SAVINGS BANK, Steamship Department, Spring and ...

$9.85 FIRST CLASS SAN FRANCISCO SECOND CLASS $7.35

Including berth and meals. Portland, $19.85, $12.85. Coos Harbor, $19.85, $15.35. Seattle, $22.85, $17.35. Passenger ... STEAMERS sail TUESDAY, THURSDAY and SATURDAY ... for SAN FRANCISCO, PORTLAND and SEATTLE DIRECT. ... WEST COAST S. S. OFFICE, 321 S. Spring St. Main 1?98. ...

PORTLAND, Eureka and San Francis...

The Strs. Roanoke and Elder leave San Pedro every Thursday ... direct for Portland (no change), calling at San Francisco ... Astoria. For freight rates and reservations, call or ... for SAN FRANCISCO, PORTLAND and SEATTLE DIRECT. ... North Pacific Steamship Co., 321 S. Spring St. Main 1?98. ...

THE PACIFI...

DRAFT PROSECUTION.

FFEY IS CONVICTED.

Deliberates Half Hour to Reach Verdict.

Set for Sentence of Ex-Supervisor.

...ren Burst Into Tears at Word "Guilty."

[ASSOCIATED PRESS NIGHT REPORT.]

...FRANCISCO, Feb. 17.—After ...ting for thirty minutes the ... the case of former Supervisor ...W. Coffey, indicted on a ... of receiving a bribe of $4000 to ... a trolley franchise for the ...ilroads, returned a verdict of ...ilty after noon today.

...llots were taken by the jury, ...ich stood eleven for convic... one for acquittal. On the ...st, all voted "guilty."

...on Judge Dunne fixed Saturday, ...bruary 27, as the date for pro... sentence, which under the ...w may be from one to four... ...rs in the State penitentiary.

...e, who was one of the Schmitz ...of Supervisors, all of whom, ex... ...o, who were not involved, con... to having accepted bribes ... the agency of Abraham Ruef, ... first member of that board who ... prosecuted.

...mmon with the others, he made ...unity contract with the District ...rney on agreeing to testify fully ...rd to bribery transactions in ...ich they were involved. Later when ...ed to testify against Ruef and ... implicated in the bribery graft ...ctions he refused to repeat his ...s given before the grand jury. ...ained the withdrawal of the ...s of immunity by the District ...rney, the result being Coffey's ...d conviction.

...ey's three children, two daugh... and a son, were present in the ...rt and burst into tears when the ...ict was returned.

...NG TRIP FOR WEDDING.

...M. Castle and Wife of Guate... ...is Travel 2500 Miles to See ... Sister Married.

[ASSOCIATED PRESS DAY REPORT.]

...FRANCISCO, Feb. 17.—Walter ...Castle and wife of Guatemala ...d 2500 miles to attend the wed... of his sister, Miss Eva Castle, ...s married last night to A. P. ...Quisten of Salt Lake City, at the ... of the bride's mother in this ...

...the wedding invitations ar... the Castles found that by taking ...on the Peru they would barely ...e time. The Peru did not pass ...ne until 6 o'clock, but, thanks ...courtesy of Collector of the ...stom, Mr. and Mrs. Castle ...e ashore on the revenue cut... ...ey and landed at Meiggs ...f. They arrived at the house in ...e to witness the ceremony.

...Honeymoon trip that will take ... Southern California, the ...ified pair will reside in San ...

...AN BURNED TO DEATH.

...OTHING CAUGHT FIRE.

[ASSOCIATED PRESS DAY REPORT.]

...TELEY, Feb. 17.—With her ...s a mass of flames, Mrs. Mari... ...chols rushed into the yard of ...e in this city early today and ...s discovered by neighbors who ...d removed to a hospital where ...e expired as the result of burns ...ived.

...Nichols had attempted to heat ...ater on a gas stove when her ...e became ignited and in her ef... ...save the house from catching ...rushed into the yard.

...REW OF SLOOP SAVED.

...ONE MAN CRUSHED.

[ASSOCIATED PRESS DAY REPORT.]

...FRANCISCO, Feb. 17.—The ...ast Exchange has received a ... stating that the steamer ...estern, which was off Lincoln ...t night, reported that on Feb... ...e picked up a fifty-ton sloop ...condition. The little vessel, the ... of which is not given, had on ...d one woman, all of ... were saved, with the exception ...man who was crushed to death ...the sloop and steamer while ...s being taken on board the latter. ...e survivors were landed at ... one man preferring to remain ...Northwestern and be taken to ...

...UN CASE IN STATUS QUO

...TALESMEN EXAMINED.

[ASSOCIATED PRESS NIGHT REPORT.]

...FRANCISCO, Feb. 17.—The ...of jury examination was re... today in the trial of Patrick ... and there were few depart... ...m the monotonous repetition of ...estions that have grown fa... through constant usage during ...month. With the session ...e because of the entrance of ...ire, the attorneys today suc... disposing of twenty tales... ...of whom were able to qual... ...ough three were discharged ...evenings over the objections of ...

...RAILROADS RESUMING.

...BLOCKADES CLEARED.

[ASSOCIATED PRESS NIGHT REPORT.]

...VER (Colo.) Feb. 17.—The Colo... ...railroads which have been so ...ted up by the recent storms are ...opening their lines and the ef... ...of the storm will have entirely ...ared within a few days. The ...nd Rio Grande lifted the ...e between Durango and Sil... ...ton yesterday and got its first ...ain that town in eight days. ...Marshall Pass route was ...ed today and the road over ...mountain will probably be ...ed tomorrow. Another storm ...s today further interfering with ...rk of lifting the blockade.

JUDGE DEVLIN RESIGNS.

...TO PRIVATE PRACTICE.

[ASSOCIATED PRESS NIGHT REPORT.]

...DELO, Feb. 17.—Believing that ...best interests lie in private ...e, Judge Frank R. ...Superior Judge Devlin, today sent his ...n of Solano county, today sent his ...ation from the bench to Gov. ...ge, requesting that it take ef... ...Saturday, February 28. ...ernor A. C. Buckles, who ...ointed Judge Devlin's successor, ...ch will be appointed to suc...

The Ne...

...Hote...

...management. $2.00 per day.

Hotel - Ter...

Bunga...

carriage road, ... with Hollywood... Phone Sunset H...

Ho...

Opposite Westl... reasonable. W...

THE PACIFIC SLOPE STATES.

PROSECUTION.

FEY IS CONVICTED.

Deliberates Half Hour to Reach Verdict.

Set for Sentence of Ex-Supervisor.

Burst Into Tears at Word "Guilty."

[UNITED PRESS NIGHT REPORT.]

FRANCISCO, Feb. 17.—After for thirty minutes the case of former Supervisor E. Coffey, indicted on a charging a bribe of $4000 to a trolley franchise for the Rounds, returned a verdict of ilty after noon today.

Votes were taken by the jury, ey stood eleven for convic- and for acquittal. On the ballot all voted "guilty."

Judge Dunne fixed Satur- January 27, as the date for pro- sentence, which under the law may be from one to four- years in the State penitentiary.

Coffey, who was one of the Schmitz Supervisors, all of whom, ex- cept two were not involved, con- fessed having accepted bribes through the agency of Abraham Ruef, a number of that board who were prosecuted.

Coffey, with the others, he made a contract with the District Attorney agreeing to testify fully as to bribery transactions in which he was involved. Later when he refused to testify against Ruef and was indicted in the bribery graft cases he refused to repeat his testimony given before the grand jury. Following the withdrawal of the grant of immunity by the District Attorney, the result being Coffey's present conviction.

Coffey's three children, two daugh- ters and a son, were present in the courtroom when the verdict was returned.

WEDDING TRIP FOR WEDDING.

Mr. and Mrs. Castle and Wife of Guate- mala Travel 2500 Miles to See Sister Married.

[UNITED PRESS DAY REPORT.]

SAN FRANCISCO, Feb. 17.—Walter Castle and wife of Guatemala have come 2500 miles to attend the wed- ding of his sister, Miss Eva Castle, who was married last night to A. P. Overfield of Salt Lake City, at the home of the bride's mother in this city.

The wedding invitations ar- rived in Castle found that by taking the Panama Route they would barely reach here. The Peru did not pass through the canal until 6 o'clock, but, thanks to the courtesy of Collector of the Port Stratton, Mr. and Mrs. Castle were allowed on the revenue-cut- ter Thetis and landed at Meigars wharf, and arrived at the house in time for the ceremony.

The honeymoon trip that will take them to Southern California, the bridal pair will reside in San Francisco.

HOUSE BURNED TO DEATH.

CHILD CAUGHT FIRE.

[UNITED PRESS DAY REPORT.]

OROVILLE, Feb. 17.—With her two dolls in flames, Mrs. Mari- etta Hall rushed into the yard of her home in this city early today and was discovered by neighbors who hastened to a hospital where she died as the result of burns received.

Mrs. Hall had attempted to heat water on a gas stove when her clothing became ignited and in her ef- forts to leave the house from catching fire spread into the yard.

SCHOONER OF SLOOP SAVED.

CREW OF MAN CRUSHED.

[UNITED PRESS DAY REPORT.]

SAN FRANCISCO, Feb. 17.—The Merchants' Exchange has received a report stating that the steamer Pomona, which was off Lincoln Island last night, reported that on Feb- ruary 9 she had picked up a fifty-ton sloop with a crew of two men. The little vessel, the name of which is not given, had on board one woman, all of whom were saved, with the exception of a man who was crushed to death when the sloop and steamer while being towed were taken on board the latter. The survivors were landed at Honolulu, those preferring to remain ashore and be taken to their homes.

CASE IN STATUS QUO

WITNESSES EXAMINED.

[UNITED PRESS NIGHT REPORT.]

SAN FRANCISCO, Feb. 17.—The taking of jury examination was re- sumed today in the trial of Patrick Calhoun, and there were few depart- ures from the monotonous repetition of questions that have grown fa- miliar with constant usage during the week. With the opening session of the afternoon of the entrance of counsel, the attorneys today suc- ceeded in exhausting a panel of twenty tales- men, of whom were able to qual- ify. Three were discharged upon their own objections or upon those of the prosecution.

RAILROADS RESUMING.

TRADES CLEARED.

[UNITED PRESS NIGHT REPORT.]

COLUMBUS, (Ohio) Feb. 17.—The Colo- rado roads which have been so hard hit by the recent storms are clearing their lines and the ef- fects of the storm will have entirely disappeared in a few days. The Rio Grande lifted the blockade between Durango and Sil- verton yesterday and got its first train through in eight days. The Marshall Pass route was also cleared and the road over Tennessee Pass will probably be opened with another storm threatening. Another storm is reported interfering with the work of lifting the blockade.

DEVLIN RESIGNS.

TO RESUME PRACTICE.

[UNITED PRESS NIGHT REPORT.]

SAN FRANCISCO, Feb. 17.—Believing that his duties lie in private practice, Judge Frank R. Devlin today sent his resignation to the bench to Gov. Gillett, stating that it take ef- fect February 28.

Judge Devlin, who succeeded A. C. Buckles, who resigned to enter private practice, has had experience on the bench and he is mentioned to succeed Devlin, Judge L. G. Harrier, who, is viewed as the only other logical candidate, having declined to allow his name to be mentioned for the office.

Judge Devlin was elected without any opposition at the last election. He stated that because of the death of Attorney G. A. Lamont of Suisun, ten days ago, a large practice has been scattered, leading him to his determination to resign.

BANKER MAKING GOOD.

TURNS OVER PROPERTY.

[BY DIRECT WIRE TO THE TIMES.]

NAPA, Feb. 17.—[Exclusive Dispatch.] A tremendous sensation was caused here and throughout Napa county this morning when it became known that on Monday last, immedi- ately following the organization of the grand jury, Attorney Ed L. Webber of this city, counsel for President Harry H. Brown of the defunct Bank of Calistoga, had turned over to the receiver $7500. Brown had previously turned in some $19,000 of the $47,000 for which he is liable.

As soon as the bank failed Brown turned over to Attorney Webber two fine ranches of a hundred acres near Calistoga. Tonight Webber had pre- pared deeds transferring this realty to Receiver Johnson and the same will be signed and recorded tomorrow to be applied for the benefit of creditors. The property is worth about $6000, and the action of Brown's attorney will prob- ably enable the bank to pay deposi- tors 80 or 90 cents on the dollar.

SLOPE BRIEFS.

Killed by Engine.

OAKLAND, Feb. 17.—While trying to dodge a train here yesterday, Mat- thew E. Gosbee of Boston was struck by an engine coming from the opposite direction. He suffered injuries from which he died in a short time. His relatives in Boston have been notified of the tragedy.

Imaginary Crime.

SAN FRANCISCO, Feb. 17.—Oscar Olsen, who was released from the Fol- som penitentiary yesterday after serv- ing a five years' sentence for robbery, committed in Fresno county, was tak- en into custody today for examination by the insanity commissioners. He imagines that he is being pursued by detectives for a crime he never com- mitted. Detective Gibson says that Olsen was convicted wholly on circum- stantial evidence and he thinks the officers who worked up the case are now convinced that a great wrong was done.

Boy Falls Down Shaft.

SAN FRANCISCO, Feb. 17.—Karl Williamson, a 14-year-old youth in the employ of the Pacific Lithograph- ing Company, of this city, succumbed today to injuries received in a fall down the elevator shaft in the build- ing occupied by the company. No one saw the accident, but it is supposed that the boy stepped into the dark shaft without noticing the cage was not there.

LOCAL TRAVELERS.

Los Angeles People Who Are Regis- tered at Hotels in Other Cities.

[BY DIRECT WIRE TO THE TIMES.]

NEW YORK, Feb. 17.—[Exclusive Dispatch.] The following Los Angeles people are regis- tered tonight at New York hotels: Grand Union, J. A. Anderson. From San Diego, Grand Union, H. Ratcliffe.

IN CHICAGO.

CHICAGO, Feb. 17.—[Exclusive Dispatch.] The following Los Angeles people are regis- tered tonight at Chicago hotels: Grace, J. J. Hartsock; Great Northern, A. C. Hegsey; Majestic, Mr. and Mrs. Edward D. Russell; Auditorium, J. F. Burkhard; Brevoort, Mr. and Mrs. J. P. Magney. From Pasadena: Grace, Mr. and Mrs. F. Gordon.

IN SAN FRANCISCO.

SAN FRANCISCO, Feb. 17.—[Exclusive Dis- patch.] The following Los Angeles people are registered tonight at the Hotel St. Fran- cis: Max Goldschmidt, Rufus P. Spalding and wife, G. G. Hughes, F. C. Howland, H. R. Callender, C. C. Berry.

San Francisco Hotels.

FAIRMONT HOTEL SAN FRANCISCO

Scenic Hotel of the World
Overlooks San Francisco Bay and City
Five Minutes Ride from Ferries
600 rooms. Every room has bath
Rates—single room and bath—$2.50, $3.00, $3.50, $4.00, $4.50, $5.00, $7.00, $10.00.
Suites—$10.00, $12.50, $15.00, $20.00 and up.
Management
Palace Hotel Company

HOTEL STEWART
SAN FRANCISCO
GEARY STREET ABOVE UNION SQUARE
JUST OPPOSITE HOTEL ST. FRANCIS
EUROPEAN PLAN $1.50 A DAY UP
AMERICAN PLAN $3.00 A DAY UP
¶ A new down town hotel. Steel and brick structure. Furnished at a cost of $150,000. Every comfort and convenience. On car lines transferring to all parts of city. Omnibus meets all trains and steamers.
¶ If you want comfort, convenience and luxury at a very reasonable price, stop at the select
HOTEL STEWART

HOTEL MANX
Powell St. at O'Farrell
SAN FRANCISCO
The Latest Large Tourist and Commercial Hotel.
In the very heart of the city. Strictly first-class and modern.
Rates $1.00 to $4.00 Per Day.
E. P. Dunn, Proprietor.
Formerly Arlington Hotel, Santa Barbara.
O.S. Watts, Los Angeles Rep. Phone Main 8432

Hotel Colonial
SAN FRANCISCO.
American Plan $2.00
European Plan $1.50
An hotel with every modern convenience, every room with bath.
HOWARD C. BLETHEN, Mgr.

Golden West Hotel
Cor. Powell and Ellis Sts.
San Francisco.
Entrance on Powell St.
Rate $1.00 and upward.
FRED P. PLAGEMAN, Proprietor.

Von Dorn Hotel
242 Turk St., San Francisco. Steel building, absolutely fireproof. European plan. Fine cafe. Central location. Rate $1 per day and up. Take Eddy-st. car, get off at Jones. J. W. FREY, Mgr.

Times' Branch Office
531 S. Spring
DIRECTORY OF OCCUPANTS.
SUNSET TELEPHONE. Public Pay Station.
C. H. LIPPINCOTT & CO. Hollywood and farm lands exhibit.
L. A. AUTOMOBILE. Livery and Sight-Seeing Co. "Seeing Los Angeles" cars and automobiles.
TIMES FREE INFORMATION BUREAU. Hotel, Resort and Railway information and literature.
BOOKLOVERS & TABARD INN. Libraries. A. O. JOHNSON, Manager.
SOUTHWEST TURQUOISE CO. Gem Cutters and Jewelers.
VICTOR TALKING MACHINES. Mezzanine floor. Pease and Foote.
TIMES-MIRROR CO. Times "want" ads and subscriptions.
SUNSET MAGAZINE. Subscription Department.
AMES BROS. "See America First" cabinets and hotel representatives.

SAN JACINTO HOT SPRINGS
(RELIEF HOT SPRINGS)
The curative hot mud baths quickly relieve rheumatism and nervous affections. Modern hotel and sanitary bath houses. For information see George F. Taylor, 325 South Broadway, Los Angeles, or Peck-Judah Co., 523 South Spring St.

Hotel Normandie
S.E. Cor. Sutter & Gough, San Francisco
An ideal, homelike, commodious and elegant up-town hotel, at moderate rates. Transient and residential. European and American plans. Perfect service and a cuisine acknowledged the finest in the West.

City Hotels.

The New Rosslyn — The Natick House

462 South Main Street. LOS ANGELES, CAL. RATES—European, 75c to $2.00. American, $1.50 to $3.00 Meals—35 Cents.

FREE BUS MEETS ALL TRAINS

First and Main Streets LOS ANGELES, CAL. RATES—American, $1.25 to $2.50. European, 50c to $2.50. Meals, 25c; Sunday evening, 35c.

Hotel Orena
Steam heat. Fireproof. Corner Seventh and Hope Sts. Opposite Postoffice. Beautifully furnished. Sunniest rooms. Everything new. Great sun parlor.

Hotel Heinzman
618-620 So. Grand Avenue, one block from Central Park. American and European plan. New management. Modern in every detail. Cuisine unexcelled. Rates—American plan, $2.00 per day. European plan, $1.00 per day up. Home 10879. C. C. DORR, Prop.

Hotel-Bellevue Terrace
SIXTH AND FIGUEROA STS.
Most comfortable, home-like family hotel in city. Large verandas, sunny rooms. Rates reasonable.

Bungalow Inn
In Bungalow Land, Laurel Canyon, near Hollywood. Dinner 12 to 2 p.m. Luncheon at all hours. Home cooking. Fine automobile and carriage road. Delightful mountain scenery. Fully equipped stage line connecting with Hollywood-Laurel Canyon cars. Bungalows for rent by the day, week or month. Phone Sunset Hollywood 2411.

Hotel Leighton
2127 West 6th St.
Opposite Westlake Park. Tourist and family hotel. American plan. Rates reasonable. Write for booklet.
I. M. WOLFF, Manager.

Resorts.

The "400" IS AT The Potter
All Right Enough,
But You Ought to See the
400 Roasting Pigs
Thousands of White Chickens and
Herd of the Big, Kind, Red Cows
On Our Ranch
We Can't Count the Pigeons Today
Our Winter Rates
Single $4, $4.50, $5, $5.50, $6 and $7
Double $7, $7.50, $8, $8.50, $9, $10
The Potter
Santa Barbara
MILO M. POTTER

Enjoy the stopover privileges of all R. R. tickets
HOTEL DEL MONTE
Near Historic Old Monterey, California
125 miles south of San Francisco.
The most beautiful resort in the world.
Situated in an intensely cultivated park of 126 acres.
Accommodations for 600 guests. Superb cuisine and service.
Wonderful tonic climate permits outdoor sports the year round.
Finest 18-hole golf course in California. Only 5 minutes' walk from the hotel.
Tennis, croquet. Glass bottom boats.
Motoring over splendid roads every day.
Horseback riding over scenic mountain and seaside trails.
Swimming in warm tank or ocean.
Automobile livery operated by Hotel.
Old Monterey town and Presidio, close by.
17 Mile Drive—the most picturesque drive in the world.
Parlor car service all the way from Los Angeles.
American plan only
For Rates and Reservations write H. R. WARNER, Mgr. Del Monte, Cal.
For Illustrated Literature see PECK-JUDAH CO. 553 So. Spring St., Los Angeles

Ye Alpine Tavern
Situated on Mt. Lowe. A mile above the sea. American plan, $3.00 per day, $15.00 per week. Choice of rooms in hotel or cottages. Telephone Passenger Dept., Pacific Electric Ry., or Times Free Information Bureau, for further information.

The Hottest Curative Springs in the World
ARROWHEAD
A resort for well people who want to keep well and sick people who want to get well. Luxurious hotel, great bath house, resident physician, electric car from San Bernardino direct to hotel. For information write or call on H. S. KNEEDLER, Local Representative, 552 S. Spring St.

Shortest and Quickest Line To The Ocean
Take a TROLLEY ride to Venice, Ocean Park or Santa Monica, Redondo. Delightful 9-mile ride along the ocean. Fish at Long Wharf, Port Los Angeles or Playa del Rey. LOS ANGELES-PACIFIC RY., Hill Street Station, between Fourth and Fifth.

THE NEW **Hotel Marengo, Pasadena** South Marengo Avenue Boulevard and Arcadia st. Convenient to railway depots, street cars, churches and parks. A select tourist and family hotel. Steam heat, hot and cold running water, electric lights and the famous Ostermoor beds in all rooms. European plan, $1 and up per day, $5.50 and up per week. American plan, $2 and up per day, $10 and up per week, with private bath, $15.00 Descriptive literature at Times Free Information Bureau, 531-33 So. Spring.

Flealess, Fogless, Frostless, Mudless
is Sierra Madre, the cleanest, healthiest, most beautifully located city in Southern California. Write for information—A. S. MEAD, Sierra Madre.

City Hotels.

Hotel Alexandria
Afternoon Tea
Will be served in the Main Salon off Marble Lobby from four until six o'clock during the winter season, beginning Monday, January 11th.
50c
MUSIC

HOTEL WOODWARD
MODERN—FIRE PROOF
This hotel has now been running one year and is without doubt one of the most successful in the city. We are continuing our exceptional low rates, and to this, together with our desirable location, is due our success. American plan rates, per day, $2.00; per week, $12.00; two in one room, with bath, $25.00 per week. European plan prices accordingly low.
WOODWARD HOTEL CO., 421 W. 8th St.

San Luis Rey Hotel H. T. BLAKE & SONS, Propts. Oceanside, San Diego Co., California. A beautifully furnished, Mission style hotel, on a 40-foot bluff overlooking the ocean. No better climate on earth. Hot salt baths, tennis and golf; popular with auto parties and bridal couples. Stopover privileges—$2.50 to $3 per day; $14 to $17.50 per week. Formerly of Manitou, Pass Christian and Lithia Springs.

Carondelet Apartments Strictly first-class, new, home like, large, well planned, lighted and ventilated; furnishings elegant and complete; private baths disappearing beds; location the best on splendid residence street, one block from Westlake Park. 150 feet of southern exposure. Winter rates, $25 to $50 per month. Home phone 54160.

Westlake Hotel
MAIN 846. HOME E1911.
720 Westlake Ave., select family hotel, modern, large sun parlor and billiard room. Cuisine unexcelled. Reasonable rates; special to families. ROBT. D. MURRAY, Prop.

HOTEL SIERRA MADRE
Altitude 1000 feet. The only hotel in the foothills reached by electric cars. Rates reasonable. Home phone. North Lima St., Sierra Madre, Cal.

Resorts.

Hotel Green
PASADENA
Society headquarters for the Southland. Your visit in Southern California is incomplete without stopping here. European and American plans
J. H. HOLMES, Manager

DO NOT GO HOME
without visiting the garden spot of Southern California.
Write, wire, or telephone and we will reserve accomodations for you.
Hotel Casa Loma
REDLANDS
Excellent Table :: :: Perfect Service
American Plan - $3.00 Day Up

THE
Hotel Maryland
And The Hotel Maryland
Bungalows
PASADENA
The Maryland's bungalows have every convenience, comfort, and privacy of one's own home. They are steam-heated, and conducted after the excellent manner for which The Maryland is famed. For particulars, see or address:
D. M. LINNARD, Manager.
'Phones: Home Ex. 3; Sunset Ex. 35.

Live at Venice
Windward Hotel
Newly furnished, steam heat, electric lights, Hot and cold, salt and fresh water baths. Chiaffarelli's Band plays daily concerts. Dancing pavilion, ship cafe, bath house, aquarium, auditorium, bowling alleys. Boating on the canals.
"The Safest Beach"

Radium Sulphur Springs COLEGROVE, LOS ANGELES.
Take Baths in Liquid Sunshine.
DRINK THE MOST CURATIVE MINERAL WATER IN CALIFORNIA.
It is radio-active, germicidal and purifies your blood by destroying disease germs, thereby revivifying, rejuvenating and increasing your Vital Force and circulation.
THE RADIUM SULPHUR HOT BATHS
Quickly relieve and cure Rheumatism, Alcoholism, Reduces Fat, Constipation, Chronic Colds, Stomach, Heart, Liver, Kidney, Blood and Skin Troubles, Poor Circulation, Bright's Disease, Sciatica, Neuralgia, Paralysis, Nervous Prostration, Diseases of Spine and Nerves, Female Troubles. The Beauty Baths clear complexion makes skin velvety, eyes bright, hair glossy, stops hair falling, grows new hair.
IT SPARKLES AND FOAMS LIKE CHAMPAGNE.
The wonderful cures made are no doubt due to germicidal and radio-active gaseous emanation from Radium Rays, deep in the mineralized earth, whence this water comes. Chronic and seemingly hopeless cases cured. Physician in charge. Send for booklet. Water by bottle or case. Take "Melrose Avenue" cars via Broadway direct to Springs; 5c fare.

Sunset 2641 — FRONTING THE FINEST BEACH ON THIS COAST — Home 4021
HOTEL DECATUR
New Management.
Modern European Plan Reasonable Rates.
B. SILLOWAY, Manager. Ocean Park, Cal.

Mount Wilson American plan, $2 per day, $12 per week. For information see TIMES FREE INF. BUREAU, 531 South Spring. PECK-JUDAH CO., 553 S. Spring. F. E. ROSS, Mgr.

Bimini Hot Springs Hotel Los Angeles The most curative treatment known for rheumatism; delightfully situated; hot mineral water, steam heat, and telephone in every room; no noise, no dust, and no tips. Street car to door, 5c fare. DR. G. W. TAFE, Medical Supt.

The Ward Apartments, Long Beach
MAGNOLIA AVE., ON THE STRAND, opposite Hotel Virginia. New, luxuriously furnished two-room suites; steam heat; showers and lockers for ocean bathers; delightful sun-parlor; magnificent marine view; everything furnished. Prices very reasonable. Phone Main 2400. GEO. WARD, Proprietor.

ELSINORE Lake View Inn and Hot Springs
M. A. GARDNER, Mgr., C. N. GARDNER, Prop.
Overlooking Lake Elsinore. Swimming pool, mud, sweat, plain and plunge baths. Free consulting physician. Curative properties of our springs the best. Excellent rooms and table. Autoists' half-way house to San Diego. The Times Free Information Bureau, 531 S. Spring.

ELSINORE, Bundy Hot Springs Hotel AND COTTAGES.
Curative Hot Sulphur Baths under Hotel roof. Free consulting physician. Good home cooking a specialty. The Times Free Information Bureau, 531 S. Spring. Address F. A. Amsbury.

Sanatoriums.

Loma Linda Sanitarium
A well equipped, home-like sanitarium, beautifully located on the main line of the Southern Pacific, four miles west of Redlands. Large grounds, and every comfort for rest and recreation. Four physicians and a large corps of well-trained attendants. Rates reasonable. Send for booklet "C," or call at the Times-Mirror Information Bureau, 531 So. Spring St., Los Angeles, Calif.

Long Beach Sanitarium New pressed brick building. Strictly modern. Three stories of solid comfort. Battle Creek sanitarium methods. Skilled corps of gentlemen and lady physicians, surgeons and nurses. Winter climate exceptionally fine. A quiet, centrally located winter home, where Eastern people can see California at its best. Very reasonable rates. Booklet free. Descriptive literature at Times Information Bureau. Visitors welcome. Get off car at 10th St., Long Beach. Both phones.

Battle Creek Plan. Ideal Winter Climate.
GLENDALE SANITARIUM
GLENDALE, CALIF.
Write for Booklet A, or see Times Bureau

WASHINGTON.

CANNERS HAVE CANNED HOPES.

Tariff Demands Start Worst Row of Revision.

Reduction Asked on Sugar and Tin the Cause.

Delegation from California Between Fires.

[BY DIRECT WIRE TO THE TIMES.]

WASHINGTON, Feb. 17.—[Exclusive Dispatch.] The Canner's League of California has started up a big row by sending on to members of the Ways and Means Committee copies of a statement regarding the import tariff on tin plate and sugar, which statement was indorsed at the recent annual convention of the Canner's league.

The canners ask for a heavy reduction in sugar and tin plate duties. As a result the ebeet sugar men of Michigan, Nebraska(Wisconsin, Colorado and other States, including California, are up in arms and their Congressmen are out with axes for California fruit duties.

In turn the delegation from California, who are expected to see that the many items California wants protected are kept on the tariff schedule with the same or higher duties, are tearing their hair and wondering who will cut into the situation next. When the tin plate men are heard from there will be still more trouble.

"Probably this action has jeopardized protection on dozens of California articles," said one Congressman today. "Moreover, I know that it has created consternation among members of the Ways and Means Committee and has put the entire California delegation in a delicate situation."

NEW OBSTACLE FOR KNOX.

Appropriation Bill Carries $12,000 Salary and Long Debate Ensues Over Remedy.

[ASSOCIATED PRESS NIGHT REPORT.]

WASHINGTON, Feb. 17.—While the House was discussing the conference report on the Legislative, Executive and Judicial Appropriations Bill today, Gen. Kiefer of Ohio discovered that, notwithstanding the exaction of both houses of Congress, in passing a bill repealing the law fixing the salary of the Secretary of State at $12,000 a year, the appropriation bill provides a salary of $12,000 for that official for the next fiscal year. The announcement created a mild sensation. It was at once suggested that the bill should be sent back to conference, and a long debate ensued as to the proper course to be taken.

There being no dispute between the two houses for the $12,000 salary as it appeared on the bill, parliamentarians claimed that neither the house nor the conference can amend the provision and the resolution may have to be effected by another joint resolution.

Further consideration of the conference report on the appropriation bill was finally postponed until tomorrow by a vote of 139 to 111.

Mr. Tawney introduced a resolution authorizing the conferees on the bill to treat the item appropriating $12,000 as the salary of the Secretary of State for the next year as if the conference report had not been made, and the item was still in disagreement. The programme is to have the Committee on Rules report the resolution tomorrow. It is believed it will pass, thus clearing the way for further amendment of the bill in conference so as to reduce the salary to $8000, which would bring the appropriation to conformity with the bill repealing the law which increased the salary to $12,000.

SOLVING IMPERIAL TANGLE.

Congressman Smith Introduces Bill Providing for Sale of Lands in Fractions.

[BY DIRECT WIRE TO THE TIMES.]

WASHINGTON, Feb. 17.—[Exclusive Dispatch.] Congressman Smith introduced a bill today designed to aid in adjusting the tangle arising out of the resurvey of Imperial lands. The bill provides that "all the lotted portions of townships 13, 14, 15 and 16 south, of ranges 11, 12, 13, 14, 15 and 16 and of fractional townships 17 south, of ranges 15 and 16, all east of San Bernardino meridian, which are ten chains or less in width and lie between or about on entered or patented lands, shall be sold at private sale for cash at such price and under such regulations as the Secretary of the Interior shall prescribe, but not at less than $2.50 an acre, provided, that any entryman or owner of such entered or patented tracts shall have a preferred right to buy half of all such lots as above on lands held under his entry or owned by him within six months after the time when the said Secretary shall fix the price of such tracts and this preferred right shall not prevent such entryman or owner from buying all of any such abutting lots as may remain unsold at the expiration of said six months."

In some cases settlers have built houses on these fractions which they now find do not belong to them.

SENATE PASSES NAVAL BILL.

CARRIES $138,000,000.

[ASSOCIATED PRESS NIGHT REPORT.]

WASHINGTON, Feb. 17.—The naval bill, carrying a total appropriation of about $138,000,000, was passed today by the Senate after being under consideration for three days. The bill was changed by the restoration of the House provisions for two battleships of 26,000 tons each, to cost $6,000,000 each.

EXTRA SESSION, MARCH 15.

AUTHORIZED BY TAFT.

[ASSOCIATED PRESS NIGHT REPORT.]

WASHINGTON, Feb. 17.—The extra session of Congress will be convened on March 15. This date was definitely settled today and President-elect Taft authorized the announcement.

Formal announcement of the date was made by Republican Floor Leader Payne at 11:30 o'clock this morning, for the information of the House.

The date of the extra session called for the purpose of tariff revision was fixed at a conference today between President-elect Taft, Senator Aldrich and Speaker Cannon.

MARINE CORPS RESTORED.

REMAINS ON BATTLESHIPS.

[ASSOCIATED PRESS NIGHT REPORT.]

WASHINGTON, Feb. 17.—Discussing the action of the Senate in restoring the Marine Corps to the battleships in connection with the Naval Appropriation Bill, Senator Cummins of Iowa today in a vigorous defense of President Roosevelt declared that the provisions would be accepted as a rebuke to the President. Senator Hale denied the right of any Senator to declare that the purpose of legislation passed here is to assault the Chief Executive. He said Congress simply exercised its natural control, certainly equal to the control of the President over the Navy Department.

Mr. Cummins replied that he had only called attention to invasion by Congress upon the prerogative, power and privileges of the Commander-in-Chief of the Army and Navy.

"The people of the country I come from," he said, "are free from the atmosphere which reeks with criticism of the President."

Senator Tillman sustained Mr. Hale's attitude and added:

"This thing was fought out two hundred years ago and Charles I lost his head for contending for just what the Senator from Iowa contends for."

Senator Borah, opposed the Marine Corps provision. By a vote a vote of 51 to 12, the Senate adopted the amendment restoring the Marine Corps to the ships of the navy.

HETTY GREEN'S SON TO FLY.

Orders Aeroplane from Wright Brothers and Other Rich Men Follow.

[BY DIRECT WIRE TO THE TIMES.]

DALLAS (Tex.) Feb. 17.—[Exclusive Dispatch.] E. H. R. Green, son of Mrs. Hetty Green, gave out the statement this evening that he is going to be an airship navigator. Several months ago he placed his order with the Wright brothers of Dayton, O., for a machine, to be the same model as No. 3, used by Wilbur Wright in his most sensational flights in France.

He has just heard from the factory managers, and work on his machine is to be begun in July. Several other wealthy men placed their orders with the Wright brothers at the same time Mr. Green did.

COAST HARMONY LOST.

NORTH OPPOSES CALIFORNIA.

[BY DIRECT WIRE TO THE TIMES.]

WASHINGTON, Feb. 17.—[Exclusive Dispatch.] There was a time when the prospects seemed fair for a harmonious love feast among the Pacific Coast Representatives and Senators in Congress. Now that is all changed. If it's not war to the knife, it's at least discord and coldness.

Yesterday it looked as if there was some degree of harmony, for Senator Fulton ably seconded Senator Flint's demand that half the nation's naval strength be kept on the Pacific Coast all the time. There was some talk about getting the Coast men together, but today, alas, things have changed.

Humphrey's amendment to the penal code prohibiting shipments of wines, beer or liquors from one State or Territory into another, unless the character of the shipment and name of the consignee was marked on the package in large letters, was passed against the protest of the California members, who voted solidly "no." Oregon and Washington voted against California on this.

The other day Washington voted against California on the sulphuring of fruit. That was bad, but when today's vote was cast, Kahn exclaimed:

"That is too much. All hope of an alliance is at an end."

TO DELAY STATEHOOD BILL.

NEW MEXICANS CRITICIZED.

[ASSOCIATED PRESS NIGHT REPORT.]

WASHINGTON, Feb. 17.—When the Senate Committee on Territories meets on Friday to consider the Statehood bills, the indications are that it will be read and then laid over until after the return to Washington of Senator Beveridge, chairman of the committee, who will be at Indianapolis until next week.

Several Senators have criticized the New Mexico delegation which is urging the passing of the bill, on the ground that some of its members have used the privileges of the floor of the Senate to have the bill reported without full consideration by the committee.

WASHINGTON BRIEFS.

Long Session of Congress.

WASHINGTON, Feb. 17.—As an indication of the probable length of the special tariff session of Congress, Senator Frye of Maine has written to friends at home that he expects to have to remain in Washington all summer. The Senator is an enthusiastic fisherman, but he has already canceled his contract for his usual summer camp on Mooselookmeguntick Lake.

Reserve for Bison.

WASHINGTON, Feb. 17.—Under the terms of the amendment proposed to the Agricultural Appropriation Bill, the President is directed to reserve not to exceed 20,000 acres of unallotted lands within the Flathead Indian Reservation, in Montana, at the junctions of the Pend d'Oreille and Jocko rivers, as a national bison range. The sum of $40,000 is appropriated to be paid to the Indian tribes and to fence the range.

Seaman Commended as Hero.

WASHINGTON, Feb. 17.—Secretary Newberry has written a letter to Charles Daly, a seaman on the U.S.S. California, commending him for his heroism for jumping into the sea while the vessel was at full speed, and assisting in the rescue of two of his comrades who had fallen overboard.

Vice-President Around World.

WASHINGTON, Feb. 17.—Vice-President and Mrs. Fairbanks are contemplating taking a trip around the world shortly after the adjournment of Congress. They probably will take a steamer at San Francisco, visit Hawaii and the Philippine Islands, then China and Japan, and return via Europe.

White House Conference.

WASHINGTON, Feb. 17.—President-elect Taft and Senator Knox called at the White House today and conferred with President Roosevelt. Mr. Taft and Senator Knox were with the President half an hour. When they left they said they had nothing to make public.

Turlock Bank Approved.

WASHINGTON, Feb. 17.—[Exclusive Dispatch.] The Comptroller of the Currency has approved the conversion of the People's State Bank into the Turlock National Bank, Turlock, Cal., with a capital of $40,000.

Alberhill Coal, $8.50 Per Ton.
Main 797. P1600. 311 Security Bldg.

STATE LEGISLATURE.

FIREWORKS IN SENATE.

Direct Primary Opponents in Brimstone Setting.

Fun Starts When Postal Ballot Bill Bobs up.

Parliamentary Gymnastics, Lots of Red Fire.

[BY DIRECT WIRE TO THE TIMES.]

SACRAMENTO, Feb. 17.—[Exclusive Dispatch.] Red fire sputtered and blue smoke rose in the Senate this afternoon at a fireworks exhibition which served as a curtain raiser for the grand pyrotechnic display that will attend the fight over the direct primary bill tomorrow.

Led by Senator Wolfe, the handful of opponents of the Wright-Stanton direct primary bill, beat the air and brimstoned the language in their rage at what seems to outsiders who steer clear of such fads to be imminent defeat. It appears now that the direct primary bill as originally drawn will pass the Senate. The uncorking of their wrath by Wolfe, Leavitt and two or three others indicated that they are "all in" and simply waiting for the final vote.

The fun started today when Senator Wright moved that Roseberry's postal direct primary bill be taken up for discussion. Roseberry's scheme is somewhat similar to a plan that has been followed in Switzerland, whereby a vote is taken by mail under certain restrictions. The Senator from Santa Barbara is earnest in advocating the measure, but he has known all along that it had no chance of passage at this session. So, to get the Roseberry bill out of the way, Wright made his motion.

After a lot of parliamentary gymnastics, the discussion was opened by Roseberry, who made an excellent argument for his measure, admitting, however, that he expected to make no votes for the bill, his only purpose being to get the matter before the people for study.

Then Senator Wolfe sailed in, striking at once at the Wright-Stanton bill and smashing right and left at one San Francisco newspaper, that has assailed him fiercely for opposing the measure. Willis of San Bernardino followed along similar lines, declaring that the bill was drafted by the "Outs" who want to get into office.

Senator Wright made a strong plea for the bill and there were several other speakers on each side, the Roseberry bill by this time having been lost to sight. As the only purpose was to get the Roseberry measure off the track for the passage of the Wright-Stanton bill tomorrow, things were getting in a bad way. Senator Stetson made things worse by moving that further consideration of Roseberry's bill go over until next week. This motion prevailed. No matter how the vote goes tomorrow on the Wright-Stanton bill, we still can look for another fuss later.

JOLT FOR MONEY SHARKS.

SENATE AFTER USURERS.

[BY DIRECT WIRE TO THE TIMES.]

SACRAMENTO, Feb. 17.—[Exclusive Dispatch.] Money sharks who exist by charging usurious rates of interest for loans to clerks and others on salary were given a rude jolt by the Senate Judiciary Committee today when it reported back favorably the Stetson bill which as amended, limits the interest charge to a maximum of 5 per cent. a month. As originally drawn the bill fixed the top figure at 4 per cent. At present the sharks charge 10 per cent., or as much more as they can get.

SAVES THE MEADOW LARK.

JOVE NODS—BILL PASSES.

[BY DIRECT WIRE TO THE TIMES.]

SACRAMENTO, Feb. 17.—[Exclusive Dispatch.] Blacksmith Stuckenbruck, the legislative butcher bird of the San Joaquin, fell asleep at his forge in the Assembly today and before his eyes were fairly open that body had passed the Collier bill for the protection of non-game birds, including the meadow lark that the blacksmith would have annihilated.

Stuckenbruck was not aware of the situation until too late to move for reconsideration and the Collier bill undoubtedly will pass the Senate and receive the Governor's signature.

It is believed the blacksmith's bill removing the protection from meadow larks will be killed in the Senate. Collier gives Speaker Stanton credit for smoothing the way for the passage of the bill that is desired by the Audubon Society, and by all other bird lovers.

CLEARS WAY FOR OCEAN PARK.

MAY VOTE ON ITS NAME.

[BY DIRECT WIRE TO THE TIMES.]

SACRAMENTO, Feb. 17.—[Exclusive Dispatch.] Ocean Park may proceed to settle its internal dissensions over the matter of the name of the city. In the Assembly today Leeds caused the passage of the Savage bill, already passed by the Senate.

This authorizes the change of the name of a city upon an affirmative vote of two-thirds of those taking part in a special election called for that purpose. Such election must be called upon petition of 50 per cent. of the qualified electors. Should one election fail, another cannot be held for ten years.

Under the strictures of the bill, a lively campaign must be waged by those who favor Venice as the official name of the city, for they are required to get two votes to every one of the opposition.

AMENDMENTS FAVORED.

ASSEMBLY PASSES MEASURE.

[BY DIRECT WIRE TO THE TIMES.]

SACRAMENTO, Feb. 17.—[Exclusive Dispatch.] Assemblyman Leeds secured the adoption in the lower house today of the concurrent resolution approving the Los Angeles charter amendments. A proposal to correct several typographical errors in the printed bill brought objections from two or three members, who pointed out that no changes of the kind could be made without endangering the amendments. It is the duty of the Committee on Enrollment and Engrossment, before sending the bill to the Senate, to see that it conforms exactly to the original that was brought up from Los Angeles. The upper house will approve the amendments when they are reported out of committee.

OIL MEN PROTEST.

LEGISLATURE FLOODED.

[BY DIRECT WIRE TO THE TIMES.]

SACRAMENTO, Feb. 17.—[Exclusive Dispatch.] Assemblyman Fiavelle's bill providing for the inspection of oils, fixing standards, and calling for the appointment of a State inspector and deputies, has caused so great a stir throughout the State as to flood the Legislature with protests against its passage. The bill was reported out favorably by the Assembly Committee on Oil Industries. Upon being read for the second time, it was referred to the Committee on Ways and Means, which must report on it before it comes to final passage. Fiavelle says his sole purpose was to fix a test for oil in common use, for the protection of the public. He appeared greatly surprised to learn that there was any opposition to the measure.

HIGH HEELS WOMAN'S RISK.

Suits for Damages Lost Because of Contributory Negligence in Footwear.

[BY DIRECT WIRE TO THE TIMES.]

NEW YORK, Feb. 17.—[Exclusive Dispatch.] The higher the heels on the woman's bootees the greater her contributory negligence if she takes a tumble. So the law and the precedent stand in New Jersey, where, in Newark, today, two women lost suits for damages against the public service corporation. The women swore that in alighting from cars they had not planted their tiny feet firmly before the car started and tossed them. Their suits were dismissed as quickly as if they had sought damages after putting on stilts and trying to climb a ladder. The company had witnesses who swore their heels were extraordinary, one swearing he had never before seen such heels.

PENSION ASYLUM EMPLOYEES.

ASSEMBLY FAVORS PLAN.

[BY DIRECT WIRE TO THE TIMES.]

SACRAMENTO, Feb. 17.—[Exclusive Dispatch.] A bill for the pensioning of certain employés at State insane asylums passed the Assembly this afternoon after spirited objection by Cogswell of Los Angeles and by several other members. It provides that all employés at such asylums, upon retiring from their duties after twenty-one or more years of continuous service shall receive each month for the remainder of their lives a sum equal to one-half the amount paid them monthly at the time they leave the service. One point that Cogswell made was that a youth might go to work in an insane hospital and upon reaching the age of 40 would be entitled to a pension. The bill passed by a vote of 58 to 17, Pulliliard giving notice that he would move for a reconsideration.

HOLD UP AQUEDUCT BILLS.

COMPLICATIONS ARISE.

[BY DIRECT WIRE TO THE TIMES.]

SACRAMENTO, Feb. 17.—[Exclusive Dispatch.] Complications of all sorts beset the Los Angeles aqueduct measures that have been hanging fire in the Legislature for several weeks. The right of way bill got through the Assembly some time ago, but is hung up in the Senate now, while the liquor measure is held back in the Assembly under pressure from the saloon and brewery interests. Several concessions will have to be made in connection with each bill before either can get through.

IMPERIAL WINS POINT.

WATER BILL IN DISFAVOR.

[BY DIRECT WIRE TO THE TIMES.]

SACRAMENTO, Feb. 17.—[Exclusive Dispatch.] Active opposition from Imperial Valley and other sections caused the Assembly Committee on Irrigation to report back unfavorably this evening on the bill of Johnson of San Diego, making mutual water companies common carriers. City Attorney Shaw of Imperial and others from that valley appeared before the committee, representing that the bill was unjust in its provisions. Aided by Assemblyman Melrose, and others, they caused the committee to recommend that the bill do not pass. A canvass of the Assembly indicates that the measure will be defeated on the floor.

ISLAIS BILL PASSED.

HARBOR IMPROVEMENT.

[ASSOCIATED PRESS NIGHT REPORT.]

SACRAMENTO, Feb. 17.—Debates on the bill by Senator Richard J. Welsh, of San Francisco, appropriating $1,000,000 for the improvement of Islais Creek as an addition to the harbor of San Francisco, and on the measure of Senator Roseberry, providing for the postal direct primary, occupied the major portion of the senate's time today.

The Islais bill was passed with little opposition. Its principal proponents, Edward I. Wolfe and Senator Welsh, talked long and earnestly in favor of its adoption, while Miguel Estudillo of Riverside, D. J. Reilly and Gus Hartman of San Francisco, as vigorously opposed it on the ground that San Francisco did not need the additional harbor room, and the persons who owned the property sought to be condemned should not be compelled to give it up against their will.

The measure was passed by a vote of 35 to 2, those casting their ballots against it being Senators Hartman and Reilly, both of San Francisco.

FEW JAPANESE ENTERED.

Only Forty-eight New Coolies Admitted via Seattle in Last Six Months.

[ASSOCIATED PRESS NIGHT REPORT.]

SEATTLE (Wash.) Feb. 17.—"In the last six months there have come into this country at this port 652 Japanese men, women and children on all the steamships plying to Seattle from the Orient. This includes 169 laborers, of whom 121 were men returning from a visit to their native land. There were only forty-eight new coolies admitted to the United States through this port in the last six months and these were interested in agricultural pursuits in operation here." Thus reports Chief Inspector John Sargeant of the immigration office in Seattle.

MORE BIRTHS IN LOS ANGELES.

SACRAMENTO, Feb. 17.—More births and fewer deaths were reported to the State Board of Health from San Francisco, Los Angeles and Oakland, the three leading cities in California, in 1908 than in 1907.

The 1908 births in San Francisco numbered 6058 against 5128 in 1907. The deaths numbered 6280 and 6575, respectively.

The Los Angeles births in 1908 were 4399 as compared with 4201 the year before. The deaths were 3752 last year and 4145 in 1907.

The births for Oakland in 1908 numbered 1826 against 1824 in 1907. The deaths were respectively 1536 and 1950.

RAILWAY RECORD.

FIGHT OF HILL AND HARRIMAN.

Hearing Begun to Establish Portland Rate.

Roads Have Refused to Join in Through Tariff.

Commissioner Prouty Blames Union Pacific.

[ASSOCIATED PRESS NIGHT REPORT.]

CHICAGO, Feb. 17.—Taking of testimony in the fight between the Hill and Harriman railroads in the Pacific Northwest was begun in this city today by Interstate Commerce Commissioner Prouty. The contest, which is regarded as one of the most important that has come before the commission for years, is to enforce an order of the commission directing the Northern Pacific to participate with the Harriman lines in making a through rate from Missouri and Mississippi River points into Portland, Or. One of the important points involved is the right of the commission to compel competing railroads to join in making through rates.

There were seventy-five railroad officials and lawyers present when the hearing began, W. N. Bunn appearing for the Hill lines and C. W. Dillard representing the Harriman interests. J. J. Woodworth, general traffic manager for the Northern Pacific, was the first witness. With maps and time tables in front of him, he compared the running time of the Northern Pacific and the Union Pacific between the Mississippi and the Pacific Coast and the service given the public.

E. L. Lomax, general passenger agent of the Union Pacific, has been unable to obtain a concession.

"The result is," said the witness, "that the Union Pacific says to a man living in Cincinnati, for instance, that he may go to Puget Sound points by way of St. Paul, by way of New Orleans and Los Angeles, and by way of Omaha, and Billings, but not by way of Colorado or Salt Lake."

Commissioner Prouty said: "I think that a large number of persons desire to go to Puget Sound points by way of Salt Lake. The gateway should be open to all. It is not fair to allow one road to go through and to bar another."

The hearing will be resumed tomorrow.

FROM PITTSBURGH TO PACIFIC.

TRAIN SERVICE BY GOULD LINES

[BY DIRECT WIRE TO THE TIMES.]

CHICAGO, Feb. 17.—[Exclusive Dispatch.] Arrangements are being made by the passenger departments of the Gould lines for through transcontinental train service as soon as the Western Pacific is completed, which will be some time this year. It will be possible for the system to run through trains all the way from Pittsburgh and Buffalo to San Francisco over its own lines, but perhaps, for the time being at least, the officials will content themselves with having such service from St. Louis, running trains over the Missouri Pacific, the Denver and Rio Grande and the Western Pacific.

BLACKMAILER A TEXAN.

Man Who Tried to Hold up Kansas City Merchant Confesses His Name.

[ASSOCIATED PRESS NIGHT REPORT.]

KANSAS CITY, Feb. 17.—C. M. Garnett, who attempted to blackmail Lawrence M. Jones, a local merchant, out of $7000 here yesterday, confessed tonight that he is Robert Benjamin Bledsoe, and that he lived on a farm five miles north of Dallas, Tex. He has a wife and two children living there now, he states.

Bledsoe said that he had quarreled with his wife several months ago, and had left her and their two children in Dallas. His father was named Davy Crockett Bledsoe, and was a first cousin of Davy Crockett, famous in Tennessee and Texas history, so the prisoner stated.

WALK ACROSS NIAGARA.

NIAGARA FALLS (N. Y.) Feb. 17.—[Exclusive Dispatch.] Four men yesterday accomplished the feat of crossing the Niagara River close to the brink of the American falls, making the trip from Goat Island to Prospect Point without even wetting their feet. This was the first time since the white man and Niagara have been connected in history that the crossing was accomplished other than by bridge.

Starting from Goat Island, the men walked out on the ice close to the brink, then felt their way along the stones until the little channel fifteen feet wide was reached. Here they were very close to the brink and to lose either their balance or footing meant that they would be dashed to pieces on the ice-covered rocks below.

Everett Mason of the City Engineer's office was the first to reach the main landing. He was closely followed by John Conroy, Assistant Street Superintendent, and C. H. Webber and J. H. Stafford.

Mrs. Earle McClish of No. 123 Maryland street, Buffalo, made an effort to cross but slipped into a pool of water and was compelled to abandon the trip. The local mills have been compelled to close down because of the lack of water and the power companies are all operating under a greatly reduced voltage.

BULLSHEAD BREAKFAST.

RENO, Feb. 17.—In order to raise $1000 that they may secure $20,000 promised by Clarence Mackay, the students of the University of Nevada will give a "Bullshead" breakfast at the university on Washington's Birthday.

The affair has been taken in hand by a number of Reno citizens who plan to make it the biggest affair in college annals. Plates will be laid for 1500 people.

This afternoon the students dispatched a telegram to Mr. and Mrs. Mackay in New York, inviting them to be present.

The Time to Change
is when you feel interested enough in your health to leave off coffee for a few days and learn just how much better, sturdier, and clearer one feels by drinking
POSTUM
"There's a Reason"

The Victor Dealers of Los Angeles

Pianos at $250 $275 $300 and on up

There are many who believe that this house handles only the cheaper grades of pianos. It is true we handle the old world standard grades, BUT in addition we have pianos at low prices. We carry the best possible value in all America for $250, $275 and up, and sell any one on

EASY MONTHLY PAYMENTS—$10 Down and $5 a Month

Will place one of these pianos in your home—and you need not pay for it—and if, after you have had it in your home a month, you are not satisfied with its reliability, we guarantee this piano to you. Investigate our methods before you buy.

THE HOUSE OF MUSICAL QUALITY.
Southern California Music Co.
332-334 SO. BROADWAY, LOS ANGELES, CAL.

The Largest Furniture House in Western America — **Barker Bros.** — Exclusive in Furniture for the Home and Office

Hand-Craft Furniture

—made by L. & J. G. Stickley

—sold in Los Angeles only by Barker Bros.

—the Standard of Quality in Fumed Oak Furniture

—beautiful in its rich nut-brown color, incomparable in its splendid finish, most artistic in its true Mission style, most practical in design;

—the ideal furniture for California living and dining rooms, libraries, halls and dens;

—made for daily comfort and convenience; built for lasting service; priced with surprising moderation;

—see our extensive display of this superior furniture, the famous L. & J. G. Stickley make—for which we are exclusive agents.

420-22-24 S. SPRING ST. **Barker Bros.** 413-419 S. BROADWAY

Direct Importation

Just Received

Scotch Kippered Herring
Fresh Herring
Mackerel in Tomato Sauce
Fresh Mackerel
Preserved Bloaters
Findon Haddocks

Most appetising for breakfast.

In cans 20c, 25c, 30c.

H. JEVNE CO.

Broadway and Sixth Street
208-210 South Spring
NEW PHONE NUMBERS
Home 10651
Sunset B'way 4900

Expert Watch Repairing
At Lowest Prices
J. ABRAMSON,
404 South Broadway.

Pig 'n Whistle
Home A6411

Always at the
Pig and Whistle
You will find a large assortment of
Candies
Of Exceptional Quality
Appropriate For All Occasions
On Broadway bet. 2nd and 3rd
Next to City Hall

New Zealand and Australia

The favorite S.S. Moana sails from San Francisco, March 25, 1909, for Honolulu, with Union Line connections for
THE ONLY PASSENGER LINE FROM THE UNITED STATES TO NEW ZEALAND
First class to Honolulu, $60.00. One way. Tahiti and return, first class, $150.00. Tahiti and return, second class, a 25-day trip, $100.00.
LINE TO HONOLULU, AUCKLAND, SYDNEY
Sailings Postponed to Follow:
A. M. CULTER, Agt. Pass. Dept.
Phones—Home 650, Sunset Main 8.

City Restaurant
LEVY'S CAFE
Business Men's Lunch Daily in Grill, 40 cents including coffee, tea or wine. Quick Service.

THE ONLY PLACE WHERE YOU CAN GET
ITALIAN DINNER
THE EUROPA HOTEL
312 WEST SEVENTH ST. Phone Main 8547. Home 10547. Excellent service. Private entrance for ladies. Music during dinner served all day.

Cafe Brisac

Our chef serves the most exacting dinner you'll find anywhere. French cuisine and Mexican Dishes. Orchestra. Hotel Lissner Building.

CANAL CRITIC SILENCED

President Roosevelt to Fact That Engine Indorsement of Wo Makes Further Atta

[ASSOCIATED PRESS

WASHINGTON, Feb. 17.—Any attack made hereafter on the lock type of the Panama Canal, according to the opinion expressed by President Roosevelt in a message submitted to Congress today, the report made by the engineers who recently visited the canal zone with President-elect Taft, "is in reality only an attack upon the policy of building any canal at all."

The report, in Mr. Roosevelt's opinion, shows in clearest fashion that Congress was wise in the position it took, and that it would be inexcusable to change from the proposed lock canal to a sea-level canal.

"I commend to you," he says to Congress, "the most careful consideration of the report. They show that the only criticism that can be made of the work on the Isthmus is that there has sometimes been an almost excessive caution in providing against possible trouble.

"As to the Gatun dam itself, they show that not only is the dam safe, but that on the whole the plan already followed would make it unnecessarily high and strong and accordingly they recommend that the height be reduced some twenty feet, which change in the plans I have accordingly directed."

President Roosevelt says the engineers who made the report "are of all men in their profession within or without the United States, the men who are on the whole best qualified to pass upon these very questions which they examined."

GATUN DAM APPROVED.

The engineers report that as the Gatun earth dam was the central point of discussion, they gave it under instructions from Mr. Taft, "first consideration in the light of all new evidence" and they add that "the type of dam now under consideration is one which meets with our unanimous approval."

They say they are "satisfied that there will be no dangerous or objectionable seepage through the materials under the base of the dam; nor are they too soft as to be liable to be pushed aside by the weight of the proposed dam so as to cause dangerous settlements." We are also "satisfied that the materials available and which it is proposed to use are reliable and readily can be placed to form a tight, stable and permanent dam."

"Dams and locks, lock gates and all other engineering structures involved in the lock canal project are feasible and safe," according to the engineers, and they can be depended upon to perform with certainty their respective functions."

SEA LEVEL DITCH USELESS.

The report they "do not find any reason for changing the type of canal that has been adopted. A change to a level plan at the present time would add greatly to the cost and time of construction, without compensating advantages, either in capacity of the canal or safety of navigation, and would be a public misfortune. "We do find," they say, "in the details designs that have been adopted, that are under consideration, some features where other arrangements than those now considered are worthy of study. As these proposed plans are of a tentative nature, we do not in any case affect the main questions herein discussed, they will be taken up in this report."

They declare "that the most practical solution in the construction of the Gatun dam is the possible slipping or sliding of the materials underneath or in the body of the dam."

In regard to this question, they have arrived at the conclusion, "the design upon which the work is now being prosecuted abundantly fulfills the required degree of stability and goes well beyond the limits of what would be regarded as sufficient and safe in any non-important structure."

In regard to the slips which have occurred several times, they assert that they are "of no serious consequence, either in the practical execution of the work or in the ultimate stability of the structure."

REDUCTION IS SAFE.

Having considered the proper height for the crest of the Gatun dam, they decide that "it could safely be reduced 20 feet from that originally proposed, namely, to an elevation of 115 feet above sea level, or 30 feet above the normal level of the water against the dam."

This change, they say, "will facilitate the passage of vessels, and will also reduce the cost of the dam."

PEOPLE AND RA NOW MORE R

[BY DIRECT WIRE TO THE

SAN ANTONIO (Tex.) Feb. 17.—[Exclusive Dispatch.] E. H. Harriman arrived here at noon today and went into camp in the tent which has been prepared for him a short distance below town. He expressed himself as feeling better since coming into a warmer climate. He showed much interest in the arrangements that have been made for him in camp. He was in good spirits, and to railroad affairs generally. He said that he had never seen the country which he is building in better. About four hundred miles of road is now finished, and he hopes to make a trip over it before his return to New York. When asked as to his plans for extending his Mexico line from down the coast to the Isthmus of Tehuantepec or probably Central America, he said:

"I cannot state what my plans are in that respect, but there may be a railroad built clear down the Pacific Coast to Patagonia some day, if flying machines don't come into too general use."

In discussing the attitude of various Legislatures toward railroads, Mr. Harriman said:

"The people and the law-making bodies of this country are becoming more friendly toward railroads. This is especially applies to Texas, but to the whole country. This State is not the only place where a hostile feeling has existed and has found its expression in legislative enactments which have served to hinder the progress of the roads in their efforts to bring about the development of the country. The whole country has changed that way but now a change

lers of Los Angeles

at this house handles only the
handle the old world standard
at low prices. We carry the best
$275 and up, and sell any one on
TS—$10 Down and $6 a
your home—and you need not
piano to you. Investigate our
MUSICAL QUALITY.
nia Music Compa
AY, LOS ANGELES, CAL.

erBros Everything in Furnishings for Home and Office

ft Furniture

d of Quality in Furniture

rown color, incomparable is
c in its true Mission style, as

fornia living and dining
convenience; built for
surprising moderate
of this superior furni
make—for which we a

erBros 413-15-17 S. MAIN ST.

Rig'n Whist

Always at the Pig and Whistle

You will find a large variety of Candies Of Exceptional Quality

Appropriate For All Occasions

On Broadway bet. 2nd and 3rd Next to City Hall

New Zealand and Australia

The Favorite R.M.S. Marama sails from San Francisco, March 16, for Honolulu, Suva, Auckland, Sydney, with Union Line for Wellington. THE ONLY PASSENGER LINE UNITED STATES TO NEW ZEALAND. First class to Wellington and return, $300. One way, first class, $180; second class, $120. Round trip, $270. 30-day trip to Honolulu, Suva, Auckland and Sydney. LINE TO HONOLULU. Round trip $125. Ask about Panama Exposition trip, etc. Sailings February 18, etc. Apply to A. M. CULVER, Agt. Coast Line, 252 S. Main St. Phones—Home 6776, Main 86.

City Restaurants.

LEVY'S CAFE

Business Men's Lunch Daily in Grill, 40 cents, including coffee, tea or wine. Quick Service.

THE ONLY PLACE WHERE YOU CAN GET THE ITALIAN DINNER AT THE EUROPA RESTAURANT 332 WEST SEVENTH ST. Private dining rooms to all parties. Music. Service all day.

Cafe Bristol

Our chef never fails to please. The most exacting epicure is satisfied. You'll find everything delicious in cuisine and menu. Entre Nous orchestra. Entire basement Bradbury Bldg., 4th and Broadway.

BLOW TO DEMAGOGUES.

CANAL CRITICS ARE SILENCED BY REPORT.

President Roosevelt Calls Attention to Fact That Engineers' Unqualified Indorsement of Work at Panama Makes Further Attacks Unworthy.

[ASSOCIATED PRESS DAY REPORT.]

WASHINGTON, Feb. 17.—Any attacks made hereafter on the lock type of the Panama Canal, according to the opinion expressed by President Roosevelt in a message sent to Congress today, the report submitted by the engineers who recently visited the canal zone with President-elect Taft, "is in reality not an attack upon the policy of building any canal at all."

The report, in Mr. Roosevelt's opinion, puts in clearest fashion that there was wise in the position it took that it would be inexcusable to change from the proposed lock canal to a sea-level canal.

"I commend to you," he says to congress, "the most careful consideration of the report. They show that the criticisms that can be made of the plans on the Isthmus is that there has sometimes been an almost excess of caution in providing against possible trouble.

"As to the Gatun dam itself, they find not only is the dam safe, but on the whole the plan already adopted would make it unnecessarily strong and accordingly they report that the height be reduced several feet, which change in the plans I have accordingly directed."

President Roosevelt says the engineers who made the report "are of all men in their profession within or without the United States, the men who on the whole best qualified to pass upon these very questions which they have considered."

GATUN DAM APPROVED.

"The majority report that as the Gatun dam was the central point of attack, they gave it under instructions from Mr. Taft, "first consideration in the fight of all new evil. They add that "the type of lock under consideration is one familiar with our unanimous approval.

"Further they are "satisfied that there will be no dangerous or objectionable seepage through the materials under the base of the dam; nor are they afraid as to be liable to be pushed out by the weight of the proposed locks so as to cause dangerous settlements. We are also satisfied that the materials available and which it is proposed to use are reliable and readily can be placed to form a tight, stable and permanent dam."

Gates and locks, lock gates and all other engineering structures involved in the canal project are feasible and safe according to the engineers, and they can be depended upon to perform with certainty their respective functions.

SEA LEVEL DITCH USELESS.

The report they "do not find any reason for changing the type of canal that has been adopted. A change of level plan at the present time would greatly to the cost and time of construction, without compensating advantage, either in capacity of the canal, safety of navigation, and would be a public misfortune.

"We do find," they say, "in the details that have been adopted, changes and improvements over the plans considered, are where other arrangements have been considered are desirable. As these proposed changes are of a tentative nature, and do not in any case affect the questions herein discussed, they have not been taken up in this report."

The report declares "that the most practical question in the construction of the Gatun dam is of the possible slipping or sliding of the materials underneath the base or body of the dam."

In regard to this question, they have come to the conclusion, "the design upon which the work is now being built abundantly fulfills the requirements of stability and goes beyond the limits of what would be regarded as sufficient and safe in any important structure."

With regard to the slips which have occurred several times, they assert that they "of no serious consequence in the practical execution of the work or in the ultimate success of the structure."

LOCK SECTION IS SAFE.

The report considered the proper height above the crest of the Gatun dam, they state that "it could safely be reduced from that originally proposed, to an elevation of 115 feet above sea level, or 30 feet above the normal level of the water against which the dam, they say, "will facilitate the work of construction, and will reduce somewhat the cost of the proposed work."

As to the change of the lower locks on the Pacific end of the canal, from La Boca, on the shore of Panama Bay, to Miraflores, about four miles inland, they report that the settlements which occurred as a result of the change "cause no reason to doubt the stability of the proposed dam."

"This change having been made because "objection might be made from a military point of view to placing locks on the shore of the bay, exposed to guns of hostile ships," the board of engineers estimate that it will increase the cost by about $10,000,000, but that it will greatly lessen the cost of fortification.

WISE EXPENDITURE.

Another change, that of increasing the minimum width of the bottom of the canal for about 4.7 miles in the Culebra cut, they estimate, will increase the cost of the work by about $12,000,000, but they say it will not delay the completion of the canal, that it will permit ships to pass one another in this portion of the canal, and will otherwise facilitate navigation.

"If slides occur after the completion of the canal," they say, "the wider canal is not as likely to be blocked as a narrower one."

They approve the change in the proposed location of the breakwater at the Atlantic end of the canal.

"The estimate of the complete cost of the canal is $360,000,000."

They say it is incorrect to state that the original estimate of cost was $140,000,000, as this does not include "sanitation and zone government."

HIGHER COST EXPLAINED.

They estimate the expense of sanitation and zone government at $27,000,000, while payments to the Republic of Panama and to the New Panama Canal Company amounted to $50,000,000, which would make the difference between the present estimate and the previous estimate, with cost of sanitation and zone government, and payments added, only $145,000,000.

"Of this amount," they say, "nearly one-half can be accounted for by the changes in the canal and appurtenant works already referred to, and the remainder is to be attributed mainly to the higher unit cost of the different items of the work."

Commendation is expressed at the present condition of the work and the engineers voice the belief that, in no other great construction work, has so much been done for employes in the way of furnishing necessities, comforts and luxuries of life at the cost of the work as has been done in this work. This is one reason for the high cost of the canal.

In their opinion, "the work is well organized and is being conducted energetically and well."

COMPLETION ON TIME.

They commend the medical and sanitary department, "for its success in exterminating yellow fever and controlling malaria."

"We see no reason," they add, "why the canal should not be completed, as estimated by the chief engineer, by January 1, 1915; in fact, it seems that a somewhat earlier completion is probable, if all goes well."

Considering the cost and time of construction of a sea-level canal, as compared with the lock type, they hold that "most of the factors which have operated to increase the cost of the lock canal, would operate with similar effect to increase the cost of the sea-level canal and at the present time there are additional factors of even greater importance to be considered as affecting the time of completion and cost of a sea-level canal."

One of these they find is the Gamboa dam, work on which is to be started as soon as possible. They declare it "could not be completed until after the time required for the completion of the lock canal."

Further than this they say a change in the type would result in abandoning work which represents large expenditures.

They claim that by the change, the river Chagres and the rivers on the isthmus tributary thereto, "instead of being allies, would be enemies of the canal and floods in them would greatly interfere with the work."

The engineers who compose the board are Frederick Steers, James G. Schuyler, Arthur P. Davis, Isham Randolph, Henry D. Allen, John D. Freeman and Allen Hazen.

AMERICAN SPIRIT.

PEOPLE AND RAILWAYS NOW MORE FRIENDLY.

[BY DIRECT WIRE TO THE TIMES.]

SAN ANTONIO (Tex.) Feb. 17.—[Express Dispatch.] E. H. Harriman arrived home at noon today and will camp in the tent which has been prepared for him a short distance from town. He expressed himself as feeling better since coming to a warmer climate. He takes much interest in the arrangements that have been made for him while here. He was in good spirits, and granted an interview in regard to railroad affairs generally. He said that he had never seen the country which he is building in such a prosperous condition. About four hundred miles of road have been finished, and he hopes to be able to go over it before his return to New York. When asked as to his plans regarding his Mexico line from the coast to the Isthmus of Tehuantepec or probably Central America, he said:

"I cannot state what my plans are definitely, but there may be a line built clear down the Pacific coast of Mexico some day, if fly-by-nights don't come into too much prominence."

Regarding the attitude of various states toward railroads, Mr. Harriman said:

"The people and the law-making bodies of the country are becoming more friendly toward railroads. This change is coming to Texas, but to the credit of this State is not the only one in which a hostile feeling has changed and found its expression in unfriendly enactments which have retarded the progress of the railroads in their efforts to bring about the development of the country. The whole country has been this way but now a change is being brought about in the minds of the people which will in time right the wrong that has been done the railroads.

"The railroads want to give the people the best possible service, for it is only by doing this that they can obtain an increase of traffic. Do not understand me as saying that the blame for this ill-feeling toward the railroad should be placed entirely upon the people. The railroads themselves are responsible for a share of it, but I believe that the public and the railroads are getting closer together. The problems which brought this distrustful feeling are being solved and the railroads are trying to do their full part by the public, upon whom they must depend for business and existence itself.

"Now as to the situation in Texas; we do not contemplate building any extensions in this State in the near future. We shall try to keep our property in the best possible shape, and get along with our present mileage.

"The laws upon the statute books of Texas which have worked a hardship upon railroads should be wiped off, and a new start made. I do not mean by this that I am opposed to the regulation of railroads by law. I favor their regulation, but I think in connection with this regulation there should be laws which would encourage the building of roads and the increasing of traffic of existing lines and those things which would mean so much to the vast resources of this State. I have always been in favor of State railroad commissions. I believe they accomplish great good."

Geronimo,

noted Apache warrior, who died suddenly yesterday at Fort Sill.

HAPPY HUNTING GROUND.

GERONIMO DIES OF PNEUMONIA.

NOTED INDIAN CHIEF SUCCUMBS AFTER TWO DAYS' ILLNESS.

Had Been Prisoner of War at Fort Sill for Twenty-two Years—Story of His Life Thrilling, Filled With Hatred for Whites—Captured by Gen. Miles.

[ASSOCIATED PRESS NIGHT REPORT.]

LAWTON (Okla.) Feb. 17.—Geronimo, the noted Indian chief, died today at Fort Sill, where he had been confined as a prisoner of war for twenty-two years.

Geronimo died at the hospital at the Fort Sill army post. He died of pneumonia, after two days' illness.

Geronimo will be buried in the Indian cemetery near the fort tomorrow. The funeral will be conducted by Christian missionaries, the decedent having professed religion three years ago.

Geronimo was the war chief of the Apaches. He was captured with his band at Skeleton Cañon, Ariz., having surrendered to Gen. Nelson A. Miles, who, with his soldiers had pursued him for months.

It is a curious coincidence that news of Geronimo's death was sent out from Lawton, which was named after the late Henry F. Lawton, the famous general, who, as a member of Miles's command, led the 2000-mile chase that resulted in the chief's surrender.

The chase after Geronimo was begun in Omaha in January, 1885. Gen. Miles, in command of the Department of the Missouri, received instructions to rout the band of Indians headed by Geronimo and kill or capture its chief, and began by organizing an expedition consisting of the Second, Eighth and Ninth Infantry and the Fourth, Fifth, Sixth and Eighth Cavalry, those men being in charge of Henry F. Lawton, then a lieutenant.

The expedition was gotten under way in January, 1885, and the capture of Geronimo and his band was made two years afterward.

Since he has been confined at Fort Sill, Geronimo has made many attempts to gain his liberty. Early in 1908, Geronimo made a trip to Washington with a number of his followers in an effort to interest President Roosevelt in his case. The old Indian was unsuccessful, however, and to the last Geronimo has been full of hatred for the white man.

At the time of his death, Geronimo was 86 years old. One daughter, Lela, who lives in Oklahoma, survives the aged warrior.

Bullion amounting to £247,000 was taken into the Bank of England yesterday, and £100,000 was withdrawn for shipment to South America.

TAXIVAN A WINNER.

Checks for Taxes Pour Into Collector's Office to Forestall Visit by Van.

[BY DIRECT WIRE TO THE TIMES.]

CHICAGO, Feb. 17.—[Exclusive Dispatch.] Two thousand five hundred checks were received in the County Collector's office today as a result of the second day's van scare campaign against delinquent payers of personal property taxes. Yesterday more than 3000 checks or "kicks" were received. Most of the letters received, however, were accompanied with checks or money orders.

Again were delinquents saved the humiliation of the collector's van appearing before their homes or places of business because of the flood of mail in the collector's office. It was necessary to open all of this mail before the van was sent out on its levying tour, according to Deputy Werner, who said that he did not want to find in the mail the check for a man's taxes after the van had started out to make a levy.

Can You Tell the Cause of Your Trouble?

Are you sometimes discouraged, and think you'll never be any better?

Can you tell the **cause** of your trouble, or what makes you sick?

Do you know that about nine-tenths of all sickness is caused by kidney trouble?

Have you ever stopped to think that your kidneys may be the cause of your poor health?

Most people do not realize how much work the kidneys are required to do every day.

Every drop of blood in the body must pass through and be filtered by the kidneys thousands of times a day.

How can they do their work well if they are sick?

If your kidneys need treatment, Dr. Kilmer's Swamp-Root, the wonderful kidney remedy, will prove to be just the medicine you need.

If you will write to Dr. Kilmer & Co., Binghamton, N. Y., every reader of this paper, who has not already tried Swamp-Root, the great Kidney, Liver and Bladder Remedy, may receive a sample bottle by mail, absolutely free. You can purchase the regular fifty-cent and one-dollar size bottles at all drug stores.

BATHTUB TRAGEDY.

(Continued from First Page.)

towel was tied tightly under the girl's chin and a wet cloth stuffed in her mouth. Her clothes, even to the little brown fur-trimmed hat, were found in a corner of the room.

SHOWED FEAR OF WOMAN.

"Restoratives" were administered by Dr. Watson, the house physician, but Miss Gingles recovered only sufficiently to babble hysterically:

"Don't let her come nearer; don't let her make me drink any more. It will kill me."

The words "cab" and "pepper" occurred in her talk.

Later in the day at the Frances Willard Hospital she recovered consciousness for several minutes. Chief of Detectives O'Brien was at her bedside and to him she told a strange tale of having been attacked near her home, No. 474 La Salle avenue, last night, by a man and woman. One of them struck her and the other threw pepper in her eyes. She was then hustled into a cab which, apparently, had been waiting. She knew no more, she said, until she regained consciousness at 9 o'clock at night in a strange room.

FOUND HERSELF CAPTIVE.

She recognized the apartment as belonging to the Wellington Hotel, she said, and wrote a note to her friend, Miss Mary Joyce. She threw it over the transom, she added, with a pencilled note on the envelope asking "some bell boy" to mail it. The letter ran:

"Mary, will be killed at Wellington Hotel. Come quick. Ella."

It was this note which set the police on the trail today. It reached Miss Joyce at 9 a.m. in the office where she is employed as a stenographer by P. H. O'Donnell, attorney for Miss Gingles.

The hotel detectives found no Ella Gingles was registered there.

When her senseless form was discovered later the police were notified. No bellboy could be found who had picked up any letter and mailed it as described by Miss Gingles, and Manager McClintock, of the hotel, declared the girl's story and the postmark on the letter received by Miss Joyce were inconsistent. The postmark showed that it had been stamped at 9 p.m., last night. According to this, he said, it must have been mailed in the box at the hotel not later than 7:30 p.m., an hour and a half before Miss Gingles said she regained consciousness.

PLOT THICKENS.

The name of Miss Agnes Barrett was brought into the case in the course of Capt. O'Brien's talk with the patient. The latter said she recognized as Miss Barrett the woman who helped get her into the cab. The latter conducts a lace shop in the Wellington Hotel building and a few weeks ago caused the arrest of Miss Gingles on a charge of stealing $50 worth of lace from the store.

Miss Gingles came to Chicago two months ago from Ireland, and being an expert lacemaker, found employment with Miss Barrett. This employment ceased with the theft charged. The case was not pressed, but the Irish Fellowship Club, believing the immigrant's story, that she was being persecuted, took up the matter. An indictment charging the theft was brought, in order, it was planned, that the girl's name might be cleared.

Mr. O'Donnell was retained to defend her, and she often called there at his office and his home. She spoke indefinitely at times of being persecuted, and of fearing bodily harm would be done her. Little attention was paid to her talk, however, as it was ascribed to a nervous condition due to her recent troubles with Miss Barrett.

LAWYER'S VERSION.

Mr. O'Donnell's version of his client's trouble is strange as fiction.

"We were just about to go to the State's Attorney with details of as foul a conspiracy as ever existed," he declared. "Suddenly the chase was ended. Now we must see that the punishment is swift and sure. A horrible act has been perpetrated and the law of God and man set aside. It is worse than murder."

Mr. O'Donnell then outlined a story of how the girl's youth—she is only 19—her virtue and her beauty made her the object of persecution on the part of a man, who, he said, was well known in several States. This man, he declares, was aided by at least one woman in his efforts to secure possession of the Irish girl. Thwarted, the conspirators multiplied troubles about their victim's head. Still she resisted, aided by good friends.

Mr. O'Donnell's view of the case was not fully shared by the police, who were mystified by the circumstantial evidence.

If she could write a letter, why did not she perform the simpler act of alarming the people? If she were alone in the room, which she says, why did she not use the telephone, with which every room is equipped? Why use the comparatively slow mails to ward off an apparently imminent murder? How did she happen to be wearing a night dress on which the laundry mark was "A. Barrett?"

These were some of the baffling questions which the detectives were called upon to solve. Also, in view of the previous questions, how came she to be tied so tightly hand and foot?

WANTED IN SAN JOSE.

Otto Springer was arrested last evening by Detectives Jones and Boyd on a telegraphic warrant from San José, charging Springer with burglary. Information at police headquarters is that Springer entered the home of Hugh Center in that city and stole jewelry and silverware valued at $600. He will be held until the arrival of officers from the northern city.

Home 10571 Sunset-Broadway 4944

DON'T WORRY

Broadway Department Store

BROADWAY COR. 4TH. LOS ANGELES. ARTHUR LETTS

WATCH THIS SPACE

Waists--A Stirring Sale

Buying prestige and ability to pay spot cash; that's the reason for this very important waist event.

New Net Waists..... $1.95

Worth Up to $4.00

The least of them worth $2.95, and the best of them worth $4. Just imagine fine Brussels and net waists, with trimmings of Persian and Cluny bands in white, cream and ecru to sell at $1.95. Yes, and they all have the new long sleeves.

New Tailored Waists $1.50

$2 and $2.50 Values

Without question the cleverest waists of the year at this price. The most approved models of linen finish cambric, sheer lawns, batiste and dimity; many with linen collars and cuffs; others with soft collars and mousquetaire sleeves; five distinct styles. Ready sellers at their full value. Today's price $1.50.

Wash Dresses and Waists, Big Sale Continues

We're firing the first bargain gun in the selling of wash dresses, waists and petticoats. People bought freely yesterday. Today the good values continue.

75c Madras Waists.....39c
$1.25 Lawn Waists.....69c
$2.50 Lingerie Waists....$1
75c Petticoats.....39c
$1.50 Fancy Petticoats....79c
Misses' $3.00 Wash Dresses.....$1.45
$6.50 Lingerie Dresses at.....$3.95
Princess Dresses.....$6.95

Ready-to-Wear Hat Shapes for Spring

Wonderful Values

$1.95 and $3.45

Stirring news for millinery buyers today. A great purchase of ready-to-wear hat shapes at prices that will start brisk buying. Just two prices, and in both cases you are insured of an unusual bargain; in fact, prices like this are very rare at the beginning of the season.

New Turban Shapes and Dress Hats

$3.45

Made of hair braid and chiffon; black, white and colors, in the new 1909 spring styles. It is a most remarkable price. Women will be quick to take advantage of it. We advise early selection. Second Floor.

Hand Made Braid Hats

$1.95

Peroxline braid hats and all the new small, medium and large hat shapes; choice of black, white and all the new colors. Cannot be duplicated at anywhere near the price. Introductory special, $1.95.

Embroideries

Great Thursday Sale

19-Inch Widths

Many 75c Values

I wonder how many of our readers remember our great Embroidery Sale a year ago at 25c. If you can picture that event in your mind, and are familiar with the values that were offered then, come down-town today and share in this embroidery event, because it is even more important than our great 25c sale. We've made the price 19c. Wide embroideries; the majority of them worth 75c and many worth more; 19-inch widths and wider; some imitation of real hand-made laces; the finest patterns from the best mills in St. Gall.

19c

Corset cover, flouncing, edging, in open Irish work and shadow patterns; hemstitched, eyelet and Point Rose designs. Naturally the best patterns will go first. We'd advise you to be here early, rain or shine, to share in this. Yard.....

19c

JUST DIGESTION.

STOMACH MAN HAS ARRIVED.

WILL STAY IN LOS ANGELES THIRTY DAYS.

Cooper Meets Public of This City for First Time Friday—Has Big Following in East and Says He Will Convince Many Here Before He Leaves.

L. T. Cooper, the young man who has acquired an immense following throughout the East with his theories and medicines, arrived in Los Angeles Wednesday.

In speaking of his stay in this city Cooper had this to say: "I shall remain in Los Angeles about a month. I have come here more for a rest and the wonderful California climate than anything else, as I have been working very hard in the East. However, I shall take this opportunity of introducing my preparation to the people of Los Angeles and proving to them how little sickness there would be in this city if they would guard their stomachs as they do their pocketbooks.

"There is very little the matter with Americans other than stuffed up, overworked digestive organs, but there is a surprising amount of this condition and in consequence most of us are half sick a large part of the time. My medicine is not like the marvelous preparations we read about so much in advertisements, that will almost bring the dead back to life. It is nothing but a stomach regulator and tonic, but it is the best thing of the kind I know of on the market today. It will make a baulky, overworked, peevish stomach get down to business in about thirty days. I will convince an awful lot of people of this before I leave Los Angeles.

"My headquarters will be at the Owl Drug Co.'s store, No. 625 South Broadway. Beginning Friday of this week, myself or my assistants will be at this store from 10 a.m. till 7 p.m. daily to talk with all who care to call.

"My preparation is sold on trial only. If it isn't satisfactory I don't want any money for it. I will have some one at the store for the purpose of allowing those who wish to try my medicine without charge, to do so."—[Adv.

UNPRECEDENTED SALE.

The sales of the Midwinter Number of The Times has been very much greater this year than ever before. If you wish to tell your eastern friends more about Los Angeles, Southern California, and the Pacific Southwest—the people, products, soil, climate, enterprises and opportunities for the future—the Midwinter Number of The Times will do it more effectively and thoroughly than would be possible in any other way.

Price, postage prepaid, 12 cents. Send in your orders early, before the edition is exhausted.

THE TIMES-MIRROR CO.

SECURITY SAVINGS BANK

RESOURCES OVER TWENTY MILLION DOLLARS

OLDEST & LARGEST SAVINGS BANK IN LOS ANGELES

SECURITY BUILDING 5TH & SPRING STS

Capital and Reserve $1,300,000.00

1889 A Bank's Directorate 1909

In selecting a banking connection, the wise depositor scans carefully the names of the men who compose the directorate. The directors who manage the affairs of this bank consist of the following representative Los Angeles men:

DIRECTORS

J. F. SARTORI, President
MAURICE S. HELLMAN, Vice-President
JOHN E. PLATER, Vice-Pres.
CHAS. H. TOLL, Vice-Pres.
W. D. LONGYEAR, Cashier and Secretary
WM. H. ALLEN, Jr., Pres. Title Insurance & Trust Co.
W. H. HOLLIDAY, Pres. Merchants National Bank
T. E. NEWLIN, V.-Pres. Farmers & Mer. Nat. Bk.
J. H. SHANKLAND, Attorney
H. W. O'MELVENY, Attorney
J. A. GRAVES, V.-Pres. Farmers & Mer. Nat. Bk.
HENDERSON HAYWARD, Capitalist
W. L. GRAVES, Vice-Pres. Merchants Nat. Bank
W. D. WOOLWINE, V.-Pres. Nat. Bank of California

Its Capital and Reserve is over.....$1,300,000.00
Its total Resources are over.....$20,000,000.00
Depositors over.....40,000

It has the largest and best equipped Safe Deposit Department in the West.

4% Interest on Savings Accounts

And on Six Months' Certificates of Deposit

3% On "Special Ordinary" Accounts

Which Accounts MAY BE CHECKED AGAINST without presentation of pass book. Interest is paid monthly on the minimum monthly balances.

SAFE DEPOSIT BOXES $2.00 A YEAR

ACCOUNTS OPENED WITH $1.00

WARRANT OUT.

(Continued From First Page.)

of all ages and unjustly assailing those who have devoted their best efforts to make the Panama Canal a glory to the American nation the world over."

"WORLD" ATTACKS PRESIDENT.

ISSUES STATEMENTS.

[ASSOCIATED PRESS NIGHT REPORT.]

NEW YORK, Feb. 17.—Bowers and Sangs, of counsel for the New York World, when seen tonight said they had no statement to make concerning the indictments returned at Washington, but that the defendants would be entitled to a hearing in this city unless they waived examination and decided to go to Washington.

In a statement issued tonight the World says, in part:

"This prosecution, if it succeeds, will place every newspaper in the country which circulates in Washington—and there are few of importance which do not circulate there—completely at the mercy of an autocratic, vain-glorious President, who is willing to prostitute his authority for the gratification of his personal malice. Few newspapers make large profits. Most of them could be ruined financially by the legal expense of defending themselves, hundreds of miles from the place of publication, and against the tremendous resources of the United States government.

"Under this procedure there is hardly an American newspaper proprietor who would not be liable to criminal indictment in Washington if his newspaper printed something offensive to the, President, even though the proprietor might have been thousands of miles from his office at the time of such publication and knew nothing whatever about it.

"Mr. Roosevelt is an episode. The World is an institution."

WILL FIGHT EXTRADITION.

SMITH PLANS DEFENSE.

[ASSOCIATED PRESS NIGHT REPORT.]

INDIANAPOLIS, Feb. 17.—Delavan Smith and Charles R. Williams, owners of the Indianapolis News, who were indicted by the Federal grand jury in Washington today, announced that they will contest extradition to the District of Columbia for trial, on the ground that it was committed in Indianapolis, the place of publication of the News.

PLAN NATIONAL HIGHWAY.

Association to Urge Roads Connecting Maine and Florida, Seattle and Los Angeles.

[ASSOCIATED PRESS NIGHT REPORT.]

WASHINGTON, Feb. 17.—With the view of having Congress and the various State Legislatures take action toward building highways from Maine to Florida; from New York, through the Middle West to Seattle, and from Seattle down the Coast to Los Angeles, a national highway association has been organized and incorporated under the laws of Florida. The first convention will be held next January in St. Augustine.

ORANGE (N. J.) Feb. 17.—A riot, the outgrowth of the strike in the hat factories here, broke out today, when fifteen anon-union workmen were set upon and stoned by a crowd of 200 persons.

Sample Shoe Bargains.

Top Floor, Bryson Blk., 2nd and Spring.

THE LATEST SPORTING NEWS, LOCAL AND TELEGRAPHIC.

INTERNAL STRIFE.

BUBBLES OVER INTO TIRADES.

Harry Pulliam Sings Swan Song at Banquet.

Predicts His Retirement by National League.

Murphy Roasted and Other Secrets Let Out.

[BY DIRECT WIRE TO THE TIMES.]

CHICAGO, Feb. 17.—[Exclusive Dispatch.] The long-looked-for bomb in National League circles exploded tonight, when Harry C. Pulliam, president of the league, issued a statement in which he stated that his days in baseball were numbered. He is tired of the bickerings of his enemies, he says, and will go to California tomorrow morning and forget it all. The explosion came at a dinner given by Charles A. Comiskey at the Automobile Club.

"My days as a baseball man are numbered," said Pulliam. "The National League doesn't want me for president any more. It longs to go back to the days of dealing from the bottom of the pack, hiding the cards under the table, and to the days when the trademark was the gum-shoe. Because I am for dealing above board and playing in the open, my days are numbered. I can't afford to quit, or I would resign now from my position, which pays $5000 a year. But I will have to quit at the end of this year, for the club owners of the National League want to revert to the old methods."

Those closing words of a bitter tirade against the National League in general and President C. W. Murphy of the Cubs in particular, fairly took the breath away from a part of the fifty diners who were the guests of Mr. Comiskey.

Pulliam led up to his inflammatory peroration by the bitterest attack upon Owner Murphy of the Cubs that could be imagined. He raked the boss of the champions fore and aft. He let flicker a few darts at Barney Dreyfuss of the Pittsburgh club, one shy thrust at Garry Herrmann, who had already spoken, and perhaps if Charles Ebbetts had not been present he would have had something very hot to hand him, as recently Pulliam ordered Ebbetts out of his New York office at the same time that he ordered Barney Dreyfuss, for hollering about the schedule.

"As a matter of fact, I did order Dreyfuss and Ebbetts out of my office in New York, and I would do the same thing again if the circumstances were similar," said Pulliam today.

Toward the close of his red-pepper talk, Pulliam said he was going to California in a few days to stay until the National League season opens. He said if somebody in Fresno offered him a job at $2000 a year, which is less by $7000 than he gets now, he will bid farewell to baseball forever.

Garry Herrmann supplied some pretty war talk just before Pulliam spoke. His remarks were hot enough for one sitting, but were soon forgotten when Pulliam was fairly launched upon his impromptu talk. Herrmann had something to say about President Murphy of the Cubs. It was extremely polite, without any trace of animosity, but nailed to the cross the statement of Mr. Murphy that he was sincere when he offered the Cubs a bonus of $10,000 for winning the third National League pennant.

THE AMENDMENTS.

The proposed amendment to the National agreement in relation to the class AA league was discussed, and while no definite action was taken the sentiment appeared to favor the change. A similar spirit was manifested at the session of the American League directors. With this display of willingness on the part of the major league magnates, it is probable that the American Association, Eastern League, and Pacific League will be placed in a class by themselves, according to their desire.

In the National League session it was decided to amend rule 64 so the umpires will not have the power to fine players or men on the coaching lines. In future violations of the rules of the national game may be punished only by ordering the offender to the club house, but he may not take up a position either in the grand stand or bleachers.

Another innovation was the adoption of a rule that managers of home grounds will not be permitted to voice any sentiment regarding ground rules in case the visiting team enters a protest against existing conditions. The umpire is to be the sole judge in such an emergency.

In the major league clubs it was decided by the Hules Committee that a limit of twenty-five players shall be the maximum during the playing season, on and after May 15; and thirty-five during the so-called "off season," which precedes the warmer contests of the clubs striving for pennant honors.

The committee decided to stop the practice of certain managers of shifting pitchers during the games in order to give their teams an advantage when the batters on the opposite teams show great strength at the plate. When one pitcher is taken out his successor must remain in the box until he has retired at least one man.

The scoring rules were amended at the suggestion of a committee of sporting writers, and it was decided that the umpires in the minor leagues might use their own judgment in the matter of imposing fines.

In the major leagues the fines in the past have been settled by the clubs, and as a result the penalty did not fall sufficiently heavy on the playing offender. For this reason it was decided that in the minor leagues where the fines imposed by umpires have been settled in the majority of instances by the players the rule be allowed to stand for the good of the game.

Third Baseman Conroy of the New York Americans was sold to the Washington team, and Sid Smith of the St. Louis American team was shifted to the Atlanta club of the Southern League.

President Comiskey of the Chicago Americans announced that he had secured Pitcher Jerry Donovan of Detroit and Mr. Murphy has secured Pitchers Donohue and Ferguson of the Boston Nationals. Catcher James of Boston Americans has been sold to the New York Americans.

The American League will close its session tomorrow after considering the action of the National League on the class AA proposition and the latter organization will continue its sessions until Saturday.

President O'Brien of the American Association announced that the meeting over which he presided had adopted the schedule for 1909, the opening playing date being set for April 14.

VERNON PARK RUSHING.

BLEACHERS PARTLY BUILT.

The local baseball situation has already taken on a business like appearance out at the new Vernon grounds at Thirty-eighth street and Santa Fé avenue, for actual work has been started on the left field bleachers and the grandstand will be started next Monday. It is expected that the left field bleachers will be finished on Saturday and will be ready for use Sunday for the amateur games that have been played there every week.

These bleachers will be 150 feet in length and there will be ten rows of seats, the capacity to be 1000. These seats will be up to date and will have one or more conveniences not seen on this Coast. The grand stand will seat 1000 persons, will be built in a circular shape and will "face" the southeast, the same as the one in the Chutes grounds. The ground will be rolled and harrowed and packed with dirt to make it hard and the fans will not know the present park by the time the season opens.

Rube Ellis, who has been claimed by St. Louis, will start east next Wednesday accompanied by his bride. They will go to St. Louis and after a brief visit with relatives in the East, Rube will go to Little Rock, Ark., where the Cardinals are to do their spring training.

ELKS GAME SUNDAY.

The big Elks ball game that Henry Berry has promised the Elks lodge, will be played at the Chutes grounds Sunday afternoon and no fan can afford to miss it, if he cares to see a big lot of classy ball players in one bunch. There will be eight or ten big leaguers in the line-up, if they come to time as they have promised and this will be their last showing on the Coast until next winter. The best way to talk about the game is to give the following line-up:

Elks team.		Dillon's team.
Hogan-Shaw	catcher	Orendorf-Ross
Overall	pitcher	Gray-Toner-Hosp
Beckley	first base	Dillon
McCormick	second base	Wheeler
Sheehan	third base	Smith
Perring	shortstop	Delmas
Stovall	left field	Ellis
Householder	center field	Oakes
Adams	right field	Daley

Of the above players, Shaw belongs to the Chicago White Sox; Boomie Overall to the Chicago Cubs; Jake Beckley to Kansas City; Barry McCormick is manager of the Milwaukee team; Tommy Sheehan is third baseman for the Brooklyn Nationals; Perring and Stovall are of the Cleveland American League Club; Householder played last year with Aberdeen in the Northwestern League and Adams is a local boy signed by the Vernon team. Dillon's team has almost the same line-up that it finished last year with except Ross, Tozer and Daley. Tozer and Ross once belonged to the Los Angeles team and Daley is the new man secured from Cincinnati in the trade for Oakes. These teams should put up a high class article of ball.

Happy Hogan, manager of the new Vernon team, announced yesterday that George Haley, formerly, second baseman of the Oakland team, was not only in town but that he had signed a contract to play at second this year for the Vernon team. This sounds good, for Haley surely does know how to play ball.

Tommy Sheehan will not be with the outlaws this year, as they had announced, for he is to play in the Elks game Sunday, and he would not be allowed there if he was to be an outlaw.

QUEER OUTLAW.

SHAW HELPS ST. LOUIS.

[BY DIRECT WIRE TO THE TIMES.]

STOCKTON, Feb. 17.—[Exclusive Dispatch.] After some negotiations, Danny Shaw today closed the deal with Roger P. Bresnahan, manager of the St. Louis Nationals, whereby Charles Enwright, who played third base for Sacramento of the State League last season, will be with the big league club the coming season.

Charlie Graham tried to place Enwright, but is accused of double-crossing him and attempting to hold him for the Pacific Coast League team in Sacramento. Enwright caught on, and opened negotiations with Shaw, who soon placed him at a salary of $3500 to begin with. Enwright is a natural first baseman, and will make some of the easterners hustle to beat him out, as he is a second Hal Chase.

Manager Moreing has signed big Joe Nesion to cover first for his Oakland team in the State League.

Wolter Is Red Sock.

CHICAGO, Feb. 17.—President John I. Taylor of the Boston American League announced today that he had purchased Pitcher Wolter, formerly of St. Louis. Wolter last season was sold to St. Paul, but jumped to the San José team, where he won twenty-five out of the twenty-seven games he pitched.

American Schedule.

CHICAGO, Feb. 17.—The season of the American League will open on April 12, according to the original schedule made public today. On that day New York will play at Washington and Boston will be at Philadelphia. On April 14 Cleveland will be at St. Louis and Chicago at Detroit. On Memorial Day St. Louis will be at Cleveland, Detroit at Chicago, New York at Washington, and Boston at Philadelphia.

Catcher Bemis Ill.

ASHLAND (Mass.) Feb. 17.—Harry P. Bemis, the Cleveland American League club catcher, is critically ill of pneumonia at his home here.

PASADENA SWAMPED.

Pomona College Girls Win Easy Victory in Basketball from Crown City Maids.

[BY DIRECT WIRE TO THE TIMES.]

CLAREMONT, Feb. 17.—[Exclusive Dispatch.] The Pomona College girls' basketball team defeated the Pasadena High School girls in Renwick gymnasium this afternoon by the uneven score of 36 to 7. The Pasadena play was particularly weak at the guard positions, allowing the Pomona forwards many easy chances for baskets. Otherwise the teams were more evenly matched. Had the blue and white forwards played up to their usual form in tossing field goals the score would have been even more one-sided. Line-up:

Pomona		Pasadena H. S.
Bissell, Norman	F.	Gleason
Lutz	F.	Douglass
Metcalf	C.	Davis
Roof	C.	Bevis
Parsons	G.	Grauert
Jencks	G.	Frost

Field goals—Lutz, 1; Norman, 5; Bissell, 4; Douglass, 2; Gleason, 1.

Free throws—Bissell, 2; Norman, 2; Gleason, 1.

Fouls—On Pomona, 6; Pasadena H. S., 3.

Referee—Richards.
Umpire—E. Squires.
Timer—Birdsall.
Scorer—Taylor.

Headaches and Neuralgia from Colds.

Laxative Bromo Quinine, the world-wide cold and grip remedy, removes cause. Call for full name. Look for signature. E. W. Grove, 25c.

Worst Leaky Houses

Soon fixed by Ziegler, 2605.

RAPID FIRERS.

MOTORS RACE ON STEEP HILL.

Pasadena-Altadena Climb Calls Many Autoists.

Stearns Takes Curve Sixty Miles an Hour.

Apperson and Stoddard-Dayton Furnish Thrills.

Eddie Maier, driving his big six-cylinder Stearns, took the second curve on the Pasadena-Altadena grade yesterday at sixty miles an hour. With throttle almost wide open, the great car which Barney Oldfield has piloted to victory so many times, flew to the turn, and at the terrific speed rounded the curve and sailed away for the summit. On the straightaway uphill the Stearns made sixty-six miles an hour. Oldfield may drive the car Monday, though the dealers are opposed to professionals who drive for a living.

One of the sensations of the practice stunts yesterday afternoon was the work of the high-powered Stearns. Maier handled the machine like a veteran. He jumped away from the start at a terrific pace, and threw a cloud of dust that arose to the cypress-tree-tops as he took the first turn.

Eddie Heim and two others were in the machine. With the four passengers the big "six" humped to the top of the hill at better than a mile a minute. The car will be stripped for the races Monday and is entered in the free-for-all class. It will be a fast car that defeats the Stearns if it acts as it did yesterday. Many are urging Maier to drive his car.

Bert Dingley is hammering away at the hill and saying little. He is adopting the same tactics which made him a winner at Riverside. His Chalmers-Detroit, entered by the Western Motor Car Company, is one of the likely cars. Bert is a fine driver.

AIR-COOLED.

The six-cylinder Franklin "Greyhound" will be the only air-cooled car in the races. Its work will be watched by a host of Franklin admirers and others. Ralph Hamlin will drive, and as Ralph is usually a winner, the Franklin is expected to finish well within the money.

George Kussman, with a two-cylinder Tourist, made good time on the hill yesterday. The car behaved nicely, and hummed up the grade satisfactorily in the three or four trials. So satisfied was Kussman that he was willing to return to Los Angeles after an hour on the hill.

The Oakland, entered by the Woodill Auto Company, made excellent time. After taking the first turn in style the car made forty miles an hour on the grade. It is entered in the touring car class.

The Kisselkar, with Harris Hanshue in command, was making good time yesterday. Hanshue took the hill "wide open," and handled his car like a veterah. "Look out for the Kissel" is the word being passed among the drivers. The car is fast, and Shetler is confident of plucking a plum with his prize racer.

Apperson "Jack Rabbit" was not working just right yesterday. Edgar Apperson drove the car, and he hopes to have it in order today. Even with a carbureter not giving perfect satisfaction the racer stormed the hill in grand style.

SIEFERT STIRS DUST.

Frank Siefert is furnishing a number of thrills for the crowd which watches the daily practice. Yesterday he churned up the dust at a clip that seems to place the Stoddard in the money. The handsome little Stoddard-Dayton has been hammered into shape, and is in racing trim. The Stoddard made the best time to the first turn. Siefert always slowed down for the railroad tracks. The work of the Stoddard yesterday was satisfactory.

From now until the day of the races Siefert will almost live in his car. That it is fast is shown by the performance yesterday. Siefert, unlike every other driver, takes the entire course with his throttle wide open. He expects to drive like a fiend on Washington's Birthday. He is confident of plucking first honors.

Following is a complete list of entries with names of owners and prices of cars:

For cars costing from $501 to $1000: Reo roadster, Leon T. Shettler, $1000; Buick, Howard Auto Company, $1000; Ford, Standard Motor Car Company, $325.

Roadsters, $1001 to $1500: Stoddard-Dayton, Stoddard Dayton Motor Car Company, twenty-five horse power, $1500; Buick, Howard Automobile Company, twenty horse power, $1650.

Touring cars, $1001 to $1500: Tourist, Auto Vehicle Company, twenty-two horse power, $1300; E. M. F., Lord Motor Car Company, thirty horse power, $1250; Regal, Big Four Auto Company, twenty-four-thirty horse power, $1250.

Touring cars, $1501 to $2000: Kisselkar, forty horse power, $2000; Buick, forty horse power, $1750; Oakland, Woodill Auto Company, forty horse power, $1600.

Roadsters, $1501 to $2000: Kisselkar, Leon T. Shettler, forty horse power, $2000; Stoddard-Dayton, Stoddard-Dayton Motor Car Company, twenty-five horse power, $1580.

Touring cars, $2001 to $2500: Tourist, Auto Vehicle Company, forty-five-fifty horse power, $2500; Apperson, Leon T. Shettler, forty horse power, $2450.

Roadsters, $2501 to $3000: Stoddard-Dayton, Stoddard-Dayton Motor Car Company, forty-five horse power, $2675; Kisselkar, Leon T. Shettler, sixty horse power, $3000; Chalmers-Detroit, Western Motor Car Company, forty horse power, $2850.

Touring cars, $3001 to $4750: Marmon, Woolwine Motor Car Company, fifty horse power, $3750; Thomas Flyer, Thomas Motor Car Company, sixty horse power, $4500.

Roadsters, $3001 to $4750: Franklin, "Greyhound," R. C. Hamlin, forty-two horse power, $3600; Apperson, Leon T. Shettler, fifty horse power, $4200; Marmon, Woolwine Motor Car Company, fifty horse power, $3500.

Roadsters, free-for-all: Buick, Howard Motor Car Company, twenty horse power, $1000; Stoddard, Stoddard-Dayton Motor Car Company, forty-five horse power, $2675; Apperson, Leon T. Shettler, fifty horse power, $4200; Franklin, R. C. Hamlin, forty-two horse power, $3600; Chalmers-Detroit, Western Motor Car Company, forty horse power, $2850.

Free-for-all (unlimited:) Stanley steamer, H. C. Gilbert Motor Car Company, thirty horse power, $1800; Stoddard-Dayton, Stoddard-Dayton Motor Car Company, forty-five horse power, $2675; Apperson, Leon T. Shettler, fifty-five horse power, $5000; Stearns, W. J. Batchelder Company, forty-five-ninety horse power, $6250; Chalmers-Detroit, Western Motor Car Company, forty horse power, $2850.

THAWING OUT.

PLAYERS LIMBER UP ON CORONADO COURTS.

[BY DIRECT WIRE TO THE TIMES.]

SAN DIEGO, Feb. 17.—[Exclusive Dispatch.] What promises to be a week of rare sport commenced today in the fifth annual tennis tournament of the Coronado Country Club. About fifty of the best known tennis players in the State were on hand, including an imposing list of champions and former champions. Some of these went into action during the day before the grand stand full of fashionable spectators, who with their gay gowns and handsome outing costumes gave more than a touch of gayety to the scene. The weather conditions were ideal, the sun being out strong all day and there being a total absence of wind.

The day was devoted to the most part of the playing off of the preliminaries for the men's and women's singles and these events developed some very pretty matches.

Among the more famous players who participated in the day's matches were Maurice McLaughlin of San Francisco, winner of the Pacific Coast singles championship in 1907; George Janes, the present bay county champion and Simpson M. Sinsabaugh, Los Angeles, with Nate Brown, Southern California doubles champion in 1906, 1907 and 1908, Carl Gardner, winner of the Ojai tournament in 1903, and ex-champion of San Francisco city, Miss Florence Sutton, Mrs. B. O. Bruce, Miss May Sutton and Thomas C. Bundy, State and Coronado champion, arrived at Coronado, as have Miss Alfonso Bell, Simpson M. Sinsabaugh and other equally noted players.

McLaughlin's opponents were hardly of the class to call out his reserve strength, and perhaps it was fortunate for him that this was the case, for although he at times had moments of his old dash and brilliancy, there were times when all his tricks failed him and he played like a novice.

He put in lots of good practice, however, and when the effects of a winter's idleness have worn off and he regains his former accuracy and speed, Bundy will have to look to his laurels. He is still sticking to his sensational high serve with a backward kick of his whole body at the top notch, and although at times he failed to get away with it, was extremely effective nine times out of ten.

Carl Gardner was picked out by some of the knowing ones as the timber out of which champions are manufactured, although he, too, must be tried out with stronger players before it can be seen just what his real chances are in the present tournament.

Here is a synopsis of the day's events:

Gentlemen's singles championship, preliminary round: Allen V. Duncan, Los Angeles, beat Robert Pitcairn, Pasadena, 6-0, 6-2; McLaughlin beat P. Timmerman, San Francisco, 6-1, 6-1; R. H. Bosh, San Diego, beat C. M. Tullock, Pasadena, 6-0, 3-6, 6-3; Simpson M. Sinsbaugh, Los Angeles, beat Roy Holland, 6-4, 6-1; Arthur Gabriel, Pasadena, beat George Sunberg, North Dakota, 1-6, 7-5, 7-5; Carl Gardner, San Francisco, beat J. H. Bradshaw, San Diego, 6-2, 6-1.

In first round play of the same event, the following were the results: Carl Gardner, San Francisco, beat Kenneth Kendall, 6-3, 6-2; Allen V. Duncan, Los Angeles, beat Luther Kennett, Coronado, 6-3, 6-1; Maurice McLaughlin, San Francisco, beat G. Riotte, Coronado, 6-0, 6-2.

In the ladies' singles, open, the drawing for this event resulted as follows: Miss A. Felton, Coronado, a bye; Mrs. B. O. Bruce, Santa Monica, a bye; Miss Ethel Barroll, Coronado, a bye; Miss Florence Sutton and Mrs. George Martyn, Los Angeles; Miss Marjorie Severance, Los Angeles, and Mrs. Robert P. Farquhar, Santa Monica; Miss Lucy Fenton, a bye; Mrs. Hughes, a bye; Miss Hazel Hotchkiss, a bye.

In the preliminary of this event Miss Florence Sutton beat Mrs. George F. Martyn, 6-1, 6-2; Mrs. Farquhar got the preliminary on a default, Miss Severance having sprained her wrist. Mrs. Bruce and Miss Fenton played in the first round, the former winning 6-0, 6-2. The only players in the other event on the programme for the day, Miss Richards, Coronado, beat Miss F. Mannix, 6-3, 6-0.

LOCAL LOTS.

ROOTERS WIN FOR SAINTS.

POLYTECHNIC LEADS UNTIL LAST INNING.

Then Begins Bombardment from the Side Lines During Which High School Players Get Nervous and Make Errors—French and Porter Pitch Good Game of Ball.

St. Vincent's College defeated Polytechnic High School at baseball yesterday afternoon on the St. Vincent's campus, by a score of 5 to 4.

The High School boys gave the Saints quite a scare, for, until the last inning, they were in the lead, when all of the college rooters that could be found were requisitioned to pull the team out of the hole. The preps became rattled and several errors were made, allowing two of the Saints to score.

Porter of Polytechnic pitched an excellent game and his work compared well with that of French of St. Vincent's, who is considered by many to be a coming star. Porter had good control until the last inning, when the yelling of the rooters excited him.

The Pierce brothers played well for the High School and made the four runs for their school. Price made a difficult catch in center in the seventh inning, getting a high fly after a long run.

Shute scored two of the five runs for his team, and he put the ball on several of the Polytechnic runners who tried to steal second. The teams are to play another game this afternoon on the St. Vincent's grounds at 3 o'clock. The score:

ST. VINCENT'S.

	A.B.	R.	B.H.	S.B.	P.O.	A.	E.
Shute, 2b	5	2	0	2	5	0	0
Workman, 1b	3	1	1	1	12	0	0
Hickson, cf	4	0	0	0	0	0	0
Callahan, lf	3	0	1	0	0	0	0
Sullivan, 3b	3	0	0	0	1	2	2
Thorrando, ss	2	0	0	0	3	2	2
O'Brien, rf	4	0	0	0	0	0	0
West, c	1	0	0	0	7	0	0
O'Connor, c	2	1	0	0	4	4	0
French, p	3	1	2	1	1	3	1
Totals	30	5	3	3	27	14	6

POLYTECHNIC.

	A.B.	R.	B.H.	S.B.	P.O.	A.	E.
T. Pierce, rf	4	2	0	0	2	1	0
Price, cf	4	0	1	0	3	0	0
R. Pierce, ss	4	2	1	0	0	4	1
Dodson, 1b	4	0	0	0	11	0	2
Ferry, 2b	4	0	0	0	1	1	1
McAleer, lf	4	0	1	0	1	0	0
Elbo, 2b	4	0	0	0	2	2	0
Sebastian, c	3	1	0	0	0	2	0
Porter, p	2	0	0	0	0	2	0
Totals	33	4	3	0	25	14	4

SCORE BY INNINGS.

	1	2	3	4	5	6	7	8	9	
St. Vincent's	1	0	0	2	0	0	0	0	2	—5
Polytechnic	0	2	0	0	0	0	0	0	2	—4

SUMMARY.

Two-base hits—Workman.
Sacrifice hits—St. Vincent's, 3.
Bases on balls—Off French, 2; Porter, 2.
Struck out—By French, 8; Porter, 5.
Hits made off—French, 3; Porter, 3.
Wild pitches—French, 2; Porter, 2.
Hit by pitched ball—Porter.
Time of game—1 hr. 40 min.
Umpire—Straus.

HOME RUN WINS.

SOUTHERN BOYS HITTERS.

[BY DIRECT WIRE TO THE TIMES.]

BERKELEY, Feb. 17.—[Exclusive Dispatch.] The St. Mary's College baseball team defeated the California 'varsity this afternoon in an eleven-inning contest by a score of 5 to 4. When California came to bat in the last half of the ninth, St. Mary's led, 4 to 2. Singles by Moulton of Riverside and Allen and Steele of Compton brought in two runs and tied the score. Leonardt won back the game for St. Mary's in the eleventh with a home run into deep center. White, for the 'varsity, fanned seven, walked four, and allowed ten hits, while Sheehy of St. Mary's fanned seven and gave seven hits. The score by innings:

California—											
Runs	1	0	0	0	1	0	0	2	0	0—	4
Baschits	2	0	0	1	0	1	2	0	3	0—	9
St. Mary's—											
Runs	1	0	1	0	0	1	1	0	0	1—	5
Baschits	1	0	1	1	2	2	2	0	1	0—	10

Batteries — California, White and Moulton; St. Mary's, Sheehy and Simpson.

GAMBLERS OUT OF MONTANA.

BUTTE (Mont.) Feb. 17.—In observance of the law signed last night by Gov. Norris, prohibiting pool selling in Montana, the rooms in Anaconda are not operating today. In Butte, while the Sheriff has issued no statement, the rooms will close tomorrow. For the first time in its history betting on horse racing has been driven from the State.

Montana and Reilly.

SACRAMENTO, Feb. 17.—[Exclusive Dispatch.] Montana Kid and Joe Reilly fought twenty rounds to a draw before a large crowd in the Old Pavilion tonight, under the auspices of the California Athletic Club, putting up a lively and interesting scrap throughout. Fight fans were not expecting much from this go and were agreeably surprised by what they saw. Both men were in fine condition and fought hard for the distance. In the early rounds Montana was thought to have the better of the bout, but matters evened up later and the decision met with general approval. James Brennan of the Reliance Athletic Club of Oakland was referee. Two good preliminaries were provided as an appetizer.

TWELVE MILES IN MARATHON DANCE.

Paul Gray and sister, Miss Katherine Gray, danced twelve miles in two hours at the Venice pavilion last night, in the "Marathon dance." There were twelve couples in the contest and the Grays were in the lead at the finish, having gone twelve laps to the mile for the entire distance without intermission.

EXAMINE CONTESTANTS.

Marathon Runners Put Through Stunts for Purpose of Determining Heart Action.

Twenty-one of the contestants for the Los Angeles Athletic Club's Marathon race to be held Monday evening at the Shrine Auditorium were examined last night at the Athletic Club by Drs. R. B. Griffith and L. D. Hollingsworth.

Most of the runners were found to be in excellent condition and only two or three had bad heart action. These will be watched for the next few days and if their condition does not get better, may be disqualified.

The contestants who are members of the athletic club were not examined, as they have been watched by Dr. Griffith during their training. E. C. Craig and H. L. Becker, both of San Diego, were not present, as they are still training at their home town. The others who failed to appear were Chester Verterg and W. E. Coe of the Y.M.C.A., Frank Mustante, unattached, and H. L. Wheeler of Pomona, who is not expected to compete.

After the examination the contestants were given instructions as to the rules governing the race by De Witt Van Court and from now on most of them will begin to slacken up a little on their training.

Frank Nisijima, the Japanese runner, was scrutinized closely by each of the other contestants and all expressed confidence in beating him. Every conceivable flaw was picked in his mode of training and some seemed convinced that he would not even finish.

The athletic club officials say that the race is now sure to be a success in every way and expect that much shorter time will be taken in covering the course than at the race in San Francisco a few weeks ago. At least twenty-five contestants should be started on the long grind by Mayor Harper.

Franklin Automobiles

Chassis Frame

You never would tolerate jolting and hard riding in a horse-drawn carriage. No need of it in an automobile. Easy riding horse-drawn carriages, like the Franklin automobile, have the wood frame and full elliptic springs. The Franklin chassis frame of wood, laminated, is stronger than the pressed steel frame, and lighter. The steel frame transmits shocks and vibrations—gives stiffness and hard riding.

You would not stand for a horse-drawn carriage that bumped and jolted—you would not subject your family nor yourself to its discomforts and danger to health. Apply the same principle to your automobile.

There is a Franklin for every use—four- and six-cylinder touring-cars, runabouts, closed cars and commercial vehicles.

Model D, $2800. f. o. b. Syracuse, N.Y. (Top extra.)

R. C. HAMLIN,
12th & Olive Sts., LOS ANGELES, Calif.

WISE TALKS

By the "Office Boy"

The Old Man attended the banquet given to Lee Youngworth Tuesday night, and yesterday I asked him to tell me something about it. He said it was by far the most representative lot of men he ever saw collected in one bunch. That he didn't see a single "maverick" in the enclosure. He said the speeches were game and that Oscar Lawler, Lee Gates, Joe Scott, Matt Flint, Dick Jeffries and Lee himself were in great form and did some great talk stunts. He said Joe Scott scored all the fellows present, who didn't have a few calves to be branded with the family crest, but he said the best thing Joe got off was his boost for the poor kids. "That the boys east of Main were apt to put it all over the boys west of Figueroa." That's the Old Man's idea. He says, "Any boy, no matter how poor he is, if he will only keep his face and conscience clean, work hard and think, can be anything he sets out to be." One of the most essential things is for a fellow to think well of and have confidence in himself. Now the best way to elevate yourself in your own estimation, as well as in others', is to devote a reasonable amount of time and attention to your personal appearance. It is uphill business for a slouchy, cheap looking fellow to accomplish much, so as soon as you grow up, become one of our customers. We will sell you the right stuff at very reasonable prices and guarantee it to give entire satisfaction or your money back. We sell clothing, shirts, hats; in short, everything except shoes. Either store.

F. B. Silverwood

Five Stores:

221 South Spring, Broadway & 6th — Los Angeles
Bakersfield — Long Beach
San Bernardino.

New Rambler Style

The most approved lines of modern auto making with the old reliability of Rambler performance—Distinctive Rambler Class.

W. K. COWAN
1140-42 So. Hope St.

STEVENS-DURYEA
WESTERN MOTOR CAR CO.
727-731 S. Olive St.

Better be Satisfied Now Than Dissatisfied later.

NASH & FENNIMORE
2414 W. 7th St. Temple 231 | 84176

Mitchell
MOTOR CARS
Greer-Robbins Company
1201-5 So. MAIN ST.

Franklin Sales Co.

OUR FACTORY IS OPEN FOR YOUR INSPECTION.
Come and see how we make them.
Cor. Main and 10th Streets.
AUTO VEHICLE COMPANY.

PREMIER

"THE QUALITY CAR"
1909 4 and 6 cylinder cars ready for delivery
SCHWABEL-ATKINSON MOTOR CO. (Inc.)
Phone 27563; South of. Adams and Main.
L. H. Schwabel, Pres. Robt. Atkinson, Mgr.

ELMORE
"The Car That Has No Valves"
ELMORE MOTOR CAR CO.
742-44-46 South Olive Street

IMMEDIATE DELIVERY

Locomobile Model L, seven-passenger touring car, fully equipped. Price $6000.
Locomobile model I roadster, 1909 tonneau, fully equipped. Price $4000.
L. A. MOTOR CAR COMPANY
R. J. LEAVITT, President.
Pico and Hill Streets.
Home 24008. Main 3014.

PIERCE

W. E. BUSH, So. Cal. Agency.
Garage and Repairing.
1227-29 SOUTH MAIN.
Home F7901 Main 8478
Members A. D. A. of S. C.

R. C. HAMLIN
Franklin Motor Cars
....New Home....
12th and Olive
Main 404 Home F1735

American Locomotive Car
"IT STAYS NEW"
W. P. BOOK, So. Cal. Agt.
1201 So. Main St. F5835

alers of Los Angeles

that this house handles only the
en handle the old world standard
es at low prices. We carry the best
250, $275 and up, and sell any one
ENTS—$10 Down and $6 a
in your home—and you need not
his piano to you. Investigate our
OF MUSICAL QUALITY.
rnia Music Compa
DWAY, LOS ANGELES, CAL.

kerBros Everything in Furniture for Home and
aft Furnitur

rd of Quality in
k Furniture
-brown color, incomparable in
stic in its true Mission style
alifornia living and dining
nd convenience; built for
ith surprising moderate
y of this superior furni
y make—for which we
kerBros 413-15 S. MAI

Always at the
Pig and Whi
You will find a large
Candies
Of Exceptional Q
Appropriate For All
On Broadway bet. 2nd and
Next to City Hall

New Zealand and Australia
The favorite S.S. Marlposa sails from San Francisco, March 4, 30, etc., with Union Line for Honolulu. THE ONLY PASSENGER LINE TO THE UNITED STATES TO NEW ZEALAND. First class to Wellington $100.00. One way, first class to Tahiti and return, a 25-day trip, $125. HONOLULU—round trip, $110. S.S. ALAMEDA Sailings February 13, etc. A. M. CULVER, Agt. 251 S. Spring St. Phones—Home 6767, Main 8.

City Restaurant
LEVY'S CA
Business Men's L
Daily in Grill, 40 c
cluding coffee,
or wine. Quick
THE ONLY PLA
WHERE YOU CAN GET
ITALIAN DINNER
THE EUROPA RESTA
317 WEST SEVENTH ST.
visit a specialty.
ner served all day.

Cafe Bris
Our chef never fails to
most exacting epicure
you'll find everything
cuisine and menu.
Orchestra.
man Bldg., 4th and

ALSO DEAD.

HORSE-RACING DIES IN NORTH.

...ma Track Closes With Heavy Losses.

...ction of Value of Plant Is Large.

...ds Set on Fast Course Last Season.

(CORRESPONDENCE OF THE TIMES.)

SEATTLE (Wash.) Feb. 12.—That the ...ason of 1909 has dealt the death-... of horse racing in the State ...shington is the opinion of every ...wner of the racing game in this ...ction. "No betting, no horse racing," ...ay the racing men put it. ...t is the ...ason that the Meadows ...ossibly attaining country-wide ...ame as one of the fastest on the con-... It will never again have a meet-... The passage of the Hanson anti-... bill marks the passing of the ...

...F. McElroy, managing direc-... the King County Fair Associ-...ation owns the track, and his ...ings, drop at least $200,000 and ...ver $300,000 by the blow to ...Mr. McElroy declares it is ...to attempt to hold a meet-... the betting feature. The ...nting bill does not go into ef-... the middle of June, and by ... a twenty-day meeting in May ...ociation could do a little in ...e of racing, but Director Mc-...ounts that nothing of this ...s planned. "We could not hold ... with enough good horses," ...and the weather is too un-...

As a matter of fact, the Fair As-... is already planning to dis-... the track and sell the grounds ... the beautiful mile course is ... The association owns 140 ... of land, and with the coming of ... and manufactories in the last ... the value of the ground it-... increased wonderfully. The ... will be able to sell out, ... without a loss on the money ... which they are extreme-..., but the earning power ... dwindles many hundred ...

DEPRECIATES.

...ding is full swing, legally ... insurance, the value of ... plant, is between $500,000 ... probably nearer the last-... But when the Hanson bill ... the Legislature on the ... "interest" cry, the value ... for racing became noth-... to racing, the grandstand, ... sidestalls and other buildings ... lumber. The track itself, ... nature for great speed, is ... The value of the Knad-... nothing but what the ground ... in the public market. This ... $3000 an acre, a total ...

...Meadows track is naturally one ... fastest in America. It is ... on a bend of a river, and ... the ground a "spring" that ... the speed, of the ... from Puget Sound ... up the river, and ... is full the speed of ... noticeably greater, es-... the back stretch. ..., with a mediocre lot ... one or two exceptions ... track record was smash-... the seventy-three days of ... several world's records ... several broken. Here it ... three-year-old filly, Fern ... heard of, set a new ... for five and a half ... negotiating the distance in ... it was that Vox Populi ran ... fifty yards in 1:40 4-5, a ... record on circular track. ... stepped into the list of ... with a mile and an ... 1:39 4-5, and a mile and a ... in 1:44 3-5. Silver Stocking ... world's record for five fur-... negotiating the distance in ... and Toupee and Early Tide ... furlongs in 1:11 3-5. Fern ... mile in 1:27 2-5. ... performances of the sea-... regularity with which ... phenomenally fast races ..., experienced timers ... watches, marked the track ...

...racing span in Washing-... be hit extraordinarily ... bill, for the reason that ... are stables here.

QUICKENING.

...EATER SPEED AT ARCADIA.

...AT MERRY-GO-ROUND DO BETTER WORK.

...Jack Atkin Travels Close to ...Record at Six Furlongs ...Heavy Weight—Sink ...and San Vito Surprise ...by Winning Races.

...out at the Arcadia merry-... last a little faster yester-... track was in better shape. ... crowd of suckers saw the ... The feature of the seven ... the fourth at six furlongs ... called Jack Atkin ... 109 pounds and ran the dis-... 1:13 2-5, very close to the ... record of 1:11. He ran like a ... horse, and had no trouble in ... the rags behind him, for he ... by two lengths.

...was an ordinary one of ... purses, with the exception ... fourth race. There were no ... features except the very ... victories of San Vito and ... in the third and seventh ... gamblers had no reason ... these beasts could win a ... their past performances, and ... declined out of their ... so these plugs have now ... they can hold back ... and allow some other ... his turn. Results:

...ay, 98 (Russell,) won; ... (Rice,) second; Capt. ... (Walsh,) third; time ... Top and Cloyne also ...

...Ricky O'Brien, 106 ... Charley Krum, 108 ... C. H. Patten, 108 ... Arthur Rouse, ... J. M. Stokes, Har-... Bishop and Myles ... Dee Bishop and Myles ... pretend scratched, ... San Vito, 107 (Cul-..., 110 (Dugan,) sec-... (Schilling,) third; ... Mimic, Furnace, ... and Signor also ... and Hamper ...

...Jack Atkin, 109 (Pow-...ers,) won; Colloquy, 104 (Howard,) second; Magazine, 107 (Williams,) third; time 1:11 1-5. Adriuche, Vox Populi, Elizabeth, Harwood, W. T. Overton, Ethel Day and Sepromium also ran. Cloyne, Fleming, Rialto and Carthage scratched.

Mile and one-eighth: Animus, 108 (Powers,) won; Norbitt, 110 (Butwell,) second; Red Gauntlet, 110 (Goldstein,) third; time 1:53. Big Bow also ran.

Five and one-half furlongs: Harrigan, 110 (Powers,) won; Desirous, 111 (Walsh,) second; Julia Powell, 111 (Dugan,) third; time 1:05 1-5. Taxer, Kuropatkin, Right Sort, Nigger Baby and Calendar also ran. Aunt Rose, Pomare, Golden Pearl, Jane Laurel and Aunt Polly scratched.

Seven furlongs: Sink Spring, 112, won; Merrill, 113, second; Joseph K., 100, third; time 1:26 3-5. Ivanhoe, Guiding Star, Daruma, Wisteria, Uncle Henry, Canardo, Hannibal Bey and Cheripe also ran. Sam Bernard, Denigre and Tendercrest scratched.

TODAY'S ENTRIES.

Selling, six furlongs: Arragon, 112; Biskra, 104; Byron, 106; Caesar Augustus, 109; Dr. Mathews, 109; Evados, 104; Henry of Shennamere, 106; Light Comedy, 109; Milpitas, 112; Pilon, 109; Ravaria, 104; St. Kilda, *104; Third Rail, *101; Town Topics, 109; Tollgatherer, *104; Velma C., 104.

Three and a half furlongs: El Perfecto, 100; Fred Stone, *98; Gar, 100; Helma S., 106; Kiora, 109; Lady Paret, 100; Mary Van Buren, 106; Mary's Lamb, 100; Sepulveda, 103; Sporting Life, 109; The Wolf, 103.

Five and a half furlongs: All Alone, *110; Billy Bodemer, 103; Free Knight the Bear, 119; Jane Swift, *108; Lady Irma, 101; Short Cut, 106; The Bear, 114; Tramotor, 109; Tim O'Toole, 119; Work and Play, 119; Uncle Jim, 106; Semproni, 101.

Seven furlongs: Avontellus, 112; Charley Paine, 100; Entre Nous, *102; Financier, 109; Galves, 106; Haber, 109; John Louis, *101; King of Mist, 109; Kerry, 106; Niblick, 109; Pickaway, 109; Skyo, 104.

One mile: Azo, 104; Donatus, 107; Nasmerto, 107; Otilo, 109; Piute, 109; Parton, 104.

Seven furlongs: Ampedo, 112; Bye Bye II, 101; Day Star, 109; Decklaw, 107; Friar of Elgin, 106; Josie S., 107; Korosilany, *96; Manila S., 101; Orilamb, *101; Progress, 109; Rey del Mundo, 109; Sadler, 112; Teo Beach, 101.

Five and a half furlongs: Allen Lee, *98; Ben Stone, 110; Banrose, *96; Carasco, 115; Creston, 110; Garter Light, 113; Inclement, 106; Jane Laurel, 94; Little Mose, 101; Our Anna, 112; Shirley Rossmore, 108; Sen. Barrett, 113; Semproelle, 101.

*Apprentice allowance.

EMERYVILLE RACES.

TWO-YEAR-OLD SURPRISE.

[ASSOCIATED PRESS NIGHT REPORT.]

OAKLAND, Feb. 17.—One of the surprises at Emeryville today came in the 2-year-old event when Olathe, won from Fire and Balronia. The weather was fine but the track was still heavy. Orcagna, the second choice won the heavily played Pan-de-Oro in the fourth at a mile and a quarter. The Peer in the fifth was beaten by Be Thankful. Third money went to Romanoff. Results:

Six furlongs, selling: Transmute, 103 (McCarthy,) won; Cheers, 104 (Gilbert,) second; John A. Mallon, 97 (Anderson,) third; time, 1:18 3-5. Coppers, Handmaiden, Dr. Sherman, George Kilborn, Phil Igoe, Rose Cherry, Mrs. O'Farrell, Royal N., and Fred Mulholland finished as named.

Six furlongs, selling: Silver Stocking, 103 (Taplin,) won; Grace G., 105 (Butler,) second; Billy Bowlegs, 104 (Scoville,) third; time, 1:17 2-5. Sophomore, Charles Green, Tawasentha, Emma G., Brushup, and Sir Lynnewood finished as named.

Three and one-half furlongs, purse: Olathe, 99 (Taplin,) won; Fire, 115 (Mentry,) second; Balronia, 115 (McCarthy, third; time, 0:43 4-5. Judge Quinn, Roberta, Tipster, Genova, Sonia, Princess Viola, Ralph Toser, Oreos, and Knub finished as named.

Mile and a quarter, selling: Orcagna, 104 (Clark,) won; Pan-de-Oro, 105 (Butler,) second; Kogo, 107 (Borel,) third; time, 2:12. Lady Alicia, Prince of Orange, Flavigny, Orchan, Jacomo, Mary B. Clark, Lord Rossington and Graphite finished as named.

Mile and twenty yards, selling: Be Thankful, 109 (Keogh,) won; The Peer, 97 (Taplin,) second; Romanoff, 112 (Mentry,) third; time, 1:47 3-5. Aks-Ar-Ben, Joe Rose, Rotrou, Wuerzburger and R. M. Brown finished as named.

Six furlongs, selling: Severus, 107 (Keogh,) won; Standover, 107 (Mentry,) second; Constantia, 105 (Archibald,) third; time, 1:17. Lord Provost, Cuernavaca, Boloman, Red Ball, Cayenne Cora, Lackfoot, Bravoure and San Gil finished as named.

AFTER BOASBERG.

SKIPS TO CALIFORNIA.

[BY DIRECT WIRE TO THE TIMES.]

NEW ORLEANS (La.) Feb. 17.—[Exclusive Dispatch.] District Attorney Adams today served notice on Judge Marr, counsel for Mark Boasberg, the convicted Suburban Park bookmaker, of his intention to move for the dismissal of the appeal to the Supreme Court, on the ground that Boasberg is now a fugitive from justice.

Whether or not Boasberg, convicted of a misdemeanor, can be extradited and brought back is said by lawyers to be a close question, with the chances against it. After Boasberg was convicted, he was permitted to give $1000 bond. Without asking any one's leave, he skipped away to Memphis, where he began at once to grind out interviews reflecting on the Governor and the courts. Later he announced that he had no intention whatever of returning to New Orleans, and departed for California race tracks.

BROADWAY SHOW.

The Broadway Athletic Club entertained a large number of its members and friends last night with four boxing bouts that were very interesting, they being fast and furious at times. Clarence Clark acted as referee. Rodney Hill and Will Beauchamp at 154 pounds boxed a good draw, as did Gregory Watry and Earl Bentley at 138 pounds. Art Coover and C. McGinnis boxed at 142 pounds and Coover had the better of it. Fred Wallace and S. Yarnell fought at 142 pounds, with Yarnell the better at the end. E. O. Van Pelt, an amateur jumper, cleared 10ft. 7in. in a standing broad jump on the canvas floor without weights, which is very creditable.

Hurley Beats Lucas.

GLENS FALLS (N. Y.) Feb. 16.—[Exclusive Dispatch.] Fred Lucas of New York was bested by Bill Hurley of this city here tonight in a ten-round bout before the Casino Athletic Club. Young Corbett, the former featherweight champion, refereed the bout. Lucas was knocked from one side of the ring to the other, and when the gong sounded he was all but out.

Gannon Beats Loughrey.

PHILADELPHIA, Feb. 17.—[Exclusive Dispatch.] Mickey Gannon had a slight shade over Young Loughrey in the wind-up at the National Athletic Club tonight. Gannon fought in his usual style, trying to land that sleep-producing left-hand punch, while Loughrey, being drilled into the ways and means of escaping that jolt, managed to escape most of the many lefts shot at his jaw.

A.A.U.

RAITT RESIGNS AS PRESIDENT.

Braden Unable to Resume Former Position.

Bigger Muddle Than Ever in Athletic Circles.

Baseball League Planned in Amateur Ranks.

Charles B. Raitt tendered his resignation as president of the local commission of the Amateur Athletic Union at the regular meeting held at the Y.M.C.A. last night, and as the traditions of the union are against George W. Braden's occupying the place on account of his connection with an institution engaged in athletics, the commission will have to find a new man to take the position.

Braden was very much in favor of Raitt's continuing in the position and no opposition was offered against the arrangement that Sidney S. Peixotto made two weeks ago, but Raitt explained that the demands of his business would not permit him to give the necessary attention to the work of the commission, and that he would have to be relieved. He said he would be glad to serve until his successor was appointed, in order that the work of the commission would not be interrupted in any way.

As the president of the commission should be a person who is not actively engaged in athletics or who is not connected with an athletic organization, the members of the commission intend to endeavor to find a business or professional man who has been engaged in college sports to take the place. Another meeting is to be held March 3, and it is expected that a new president will have been secured by that time.

STILL CHAIRMAN.

Braden will continue in the office of chairman of the Registration Committee and he stated that he would work just as hard for the commission as if he were president. Raitt expressed his regret for having to resign, but asserted that after he had looked over the situation he realized that his limited time would not permit him to delve deeply into the work.

Braden has been chosen to manage the P.A.A. championships that are to be held here next July. A local promoter offered to manage the meet for the Elks for the sum of $1500, and a San Francisco man proposed to do the same work for $500, but at the suggestion of the Los Angeles Athletic Club, which secured the sanction for the meet and turned it over to the Elks, Braden offered to run off the meet for $250, which he believes will just about cover the expenses. Braden will endeavor to stimulate interest in the meet throughout Southern California.

Although Braden planned to set performance limits for the contestants in order that only high-class athletes could enter the meet, preliminary trials probably will be held, as the commission is in favor of giving every athlete a chance to show his prowess.

BASEBALL.

The amateur baseball situation was discussed thoroughly and, after the business of the commission is systemized, formal action will be taken to organize a P.A.A. league. It was said that the absence of available grounds would be a serious drawback to promoting amateur ball, but Raitt asserted that it was probable that in the near future the city would open recreation grounds, upon which Sunday baseball would be permitted.

Les Henry tendered his resignation as a member of the Registration Committee and it was accepted on that ground that his connection with a sporting house might cause unfavorable comment regarding the purpose of the A.A.U. Henry will continue to be a member of the commission, representing the Southern California Swimming Association.

The matter of the alleged domination of the A.A.U. in the East by a prominent sporting goods house was discussed at length and the commission expressed itself as unalterably opposed to any attempt to use amateur athletics as a money-making scheme. As soon as the commission is able to secure representation in the National Commission, a protest will be made against the alleged irregularity.

GYM CONTEST.

A gymnastic competition among the leading clubs of Southern California is to be promoted by the commission. Pasadena Y.M.C.A., Los Angeles Y.M.C.A., Long Beach Y.M.C.A., Turners, Los Angeles High School and Polytechnic High School undoubtedly will enter the tourney, and H. Wyckoff, chairman of the committee managing the contest, believes more entries will be obtained.

Inasmuch as the commission as now arranged will have no official standing until it is taken into the National A.A.U., the members are considering the advisability of requesting Sidney S. Peixotto to give it permission to reorganize under the old system until the requirements necessary for national membership are met.

A campaign for new members is to be made among the schools, colleges the athletic organizations in the south, but as some time will be consumed in getting the required number of members, and as it is the belief of the commission that legally it has no official standing at the present time, it is thought best that the old appointive commission be retained until the requirements are satisfied for an independent organization. Full information on the subject is to be requested from Mr. Peixotto.

The following named members were present at the meeting: Charles B. Raitt, Father Martin, St. Vincent's; Dean Cromwell, U.S.C.; Dr. Beach, L.A.H.S.; H. Wyckoff, Polytechnic High School; Les Henry, Dr. Louis Agassiz Test, Occidental; J. B. Franklin, Prof. Barker, Orange.

Folsom, the big center of the Armory team of the Men's Amateur Basketball League, has been refused membership in the A.A.U. by the local commission as it is alleged that he received money for services in swimming and boxing contests at Venice and for services in the life-saving crew.

Folsom is one of the best basketball players in the south. He played with St. Vincent's two years ago when the team tied with Whittier College for the intercollegiate championship. He was picked for the All Southern California team the same year.

Chamberlain's Cough Remedy.

The many remarkable cures of colds and grip effected by this preparation have made it famous over a large part of the civilized world. It can always be depended upon.—[Adv.

If You Want to Go East C. Haydock.
Agent Illinois Central R.R., 118 West Sixth.

Cut Price Shoe Store.
Top Floor, Bryson Blk., 2nd and Spring.

Foul Breath

Made Pure and Sweet by the Use of Stuart's Charcoal Lozenges.

Trial Package Sent Free.

Do not go among your friends with a breath so odious as to make your presence distasteful. Foul breath is capable of easy removal if you will take a little time to overcome it. Generally foul breath comes from one of two causes, impure gases or foul digestive fluids.

Charcoal is the strongest absorbent of foul gases known. It positively attracts poisons and neutralizes their evil effects.

A noted French physician swallowed strychnine enough to kill three men and with a teaspoonful of charcoal removed the bad effects of this terribly swift poison.

A little charcoal in a bedroom or cellar will make foul air pure. Pure willow charcoal mixed with honey are the component parts of Stuart's Charcoal Lozenges and pure breath is the result of their use after meals. Simply dissolve two or three after meals and at bedtime and foul breath flees at once. No matter how you cause these gases, whether by bad food, alcohol or abuse of the stomach, Stuart's Charcoal Lozenges will stop gas making and sweeten the breath.

They are perfectly harmless and the eating of a box would cause you no inconvenience whatever.

Charcoal is hard to prepare for the stomach because it must be strong and pure, and most people will not take it unless made palatable. Stuart's inimitable process presents charcoal to the taste and system in all the nicety desired.

Choice virgin willow is burnt into desirable charcoal; this is mixed with pure honey and the combination is compressed under tremendous power into a lozenge of great pleasantness and efficiency.

Don't let your bad breath make people cross the street to avoid you; go to the nearest drug store and buy a box of Stuart's Charcoal Lozenges today and eat what you will. Two or three after the meal will sweeten your breath at once. If you want proof of this fact send us your name and address and we will send you a trial package by mail free. Address F. A. Stuart Co., 200 Stuart Bldg., Marshall, Mich.

PROMISING.

WOLGAST SIGNS WITH WEBSTER.

LITTLE BOYS TO GO TEN ROUNDS NEXT TUESDAY.

McCarey's Club Gets Two Slashes for Return Engagement Over Ten-Round Distance—Manager Long of Vernon Arena After a Main Event for Next Week.

Manager McCarey of the Pacific Athletic Club arranged yesterday for the card he is to present next Tuesday night at Naud Junction, by signing Ad Wolgast and Kid Webster for the ten-round main event. They are to fight at catchweights. Webster will train at the pavilion, while Wolgast is to prepare himself at Doyle's Southside Club.

Webster put up a cracking good fight with Wolgast when they met before and while Danny was beaten he did not lose much prestige by the defeat, for when Abe Attell fails to beat Wolgast, Webster cannot be blamed for failing to turn the trick. The fight bugs have been anxious to see these boys clash again, for a slashing battle is bound to result when they come together. Webster is confident he can beat Wolgast in a short bout but he must fight his best fight to do it. Both boys have already commenced to train.

The semi-final will be six rounds between Frank Nelson and Dick Givens and this promises to be something. Nelson is a live one, while Givens showed considerable class last Tuesday night at San Bernardino in knocking out Barney Mullen in six rounds and this was something that Jack O'Keefe could not do. In addition to these two scraps there will be four prelims of four rounds each.

Fred Corbett, who beat Kid Solomon Tuesday night, has decided to rest for several weeks. After that he says he will fight Kid Tex or Walter Little or any boy in the 128-pound class except the negro scrappers, and he declares he draws the color line only on account of his mother's wishes.

Manager Long of the Jeffries Club is still figuring on giving a card for Friday night of next week but the chances are that it will be postponed. He has Frankie Sullivan and Kid Fisher signed at 122 pounds for a fifteen-round preliminary but so far has not been able to arrange a main event.

Jack O'Keefe and Dick Givens will fight fifteen rounds on March 2 at San Bernardino as the semi-final to a twenty-round main event between Howard Baker and Clarence English, who will weigh about 141 pounds. Givens and O'Keefe will make 150 pounds at 3 o'clock. There is really more personal feeling in both of these fights than the desire for the money.

Papke's signed agreement to fight Jim Flynn here March 17 was received yesterday and the Pacific Athletic Club will go ahead with the details of the complete card. Papke expects to start west in about ten days.

HEALTH is the only riches a man or woman should set any value on. Then the delicate person is surely "poor indeed." But listen! There is a sure help for you in this remedy.

HOSTETTER'S CELEBRATED STOMACH BITTER

For over 55 years it has been helping sickly folks, especially those who suffer from Headache, Sour Stomach, Indigestion, Costiveness and Grippe.

$2.00 Lawn Waists $1.25

THE REAL BARGAIN CENTER OF LOS ANGELES
The 5th Store
BROADWAY AT STREET FIFTH STREET

Women's 35c Hose 15c

90 Stunning Spring Suits

Extraordinary Sale Splendid $22.50 Values $15

Chief among the great attractions today will be this sale of handsome spring suits. Semi-cutaway, hipless styles. An irresistible value. Suits bought to retail to $22.50 on sale at $15.00.

Materials include smart serges, novelty panamas and mannish mixtures; colors, brown, taupe, hunter's green, navy, black and hairline stripe effects; coats severely tailored or trimmed with braid and satin buttons; some with large pockets; lined with superb quality satin. Skirts are plain gored and trimmed with buttons.

We take special pride in being able to offer this line of suits at such a magnificent saving, representing, as they do, the very latest and what are destined to be the favored spring styles. A phenomenal saving for ninety women. Sale price, Fifteen Dollars.

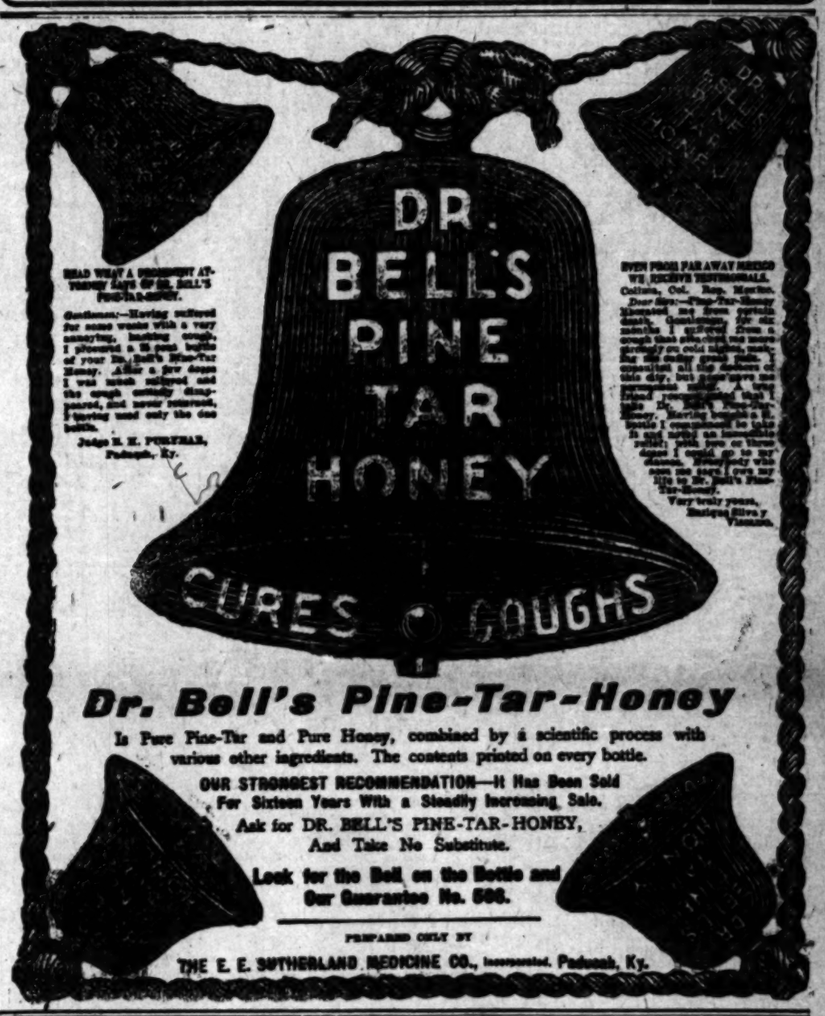

Dr. Bell's Pine-Tar-Honey

Is Pure Pine-Tar and Pure Honey, combined by a scientific process with various other ingredients. The contents printed on every bottle.

OUR STRONGEST RECOMMENDATION—It Has Been Sold For Sixteen Years With a Steadily Increasing Sale.

Ask for DR. BELL'S PINE-TAR-HONEY, And Take No Substitute.

Look for the Bell on the Bottle and Our Guarantee No. 508.

PREPARED ONLY BY THE E. E. SUTHERLAND MEDICINE CO., Incorporated, Paducah, Ky.

Mathie's Malt Tonic Girl

STILL AT LARGE

No one has yet identified the young lady. See her this noon on Broadway, hand her this coupon and label from the bottle and get $25.

COUPON

MATHIE'S MALT TONIC
The Perfect Food Drink.
$1.50 per dozen bottles, delivered.

Tels. East 66
Home Exch. 922

Mathie's Malt Tonic Is the Perfect Food Drink

Endorsed by Leading Physicians Everywhere

A Bottle a Day Will Renew Your Youth

Imparts in the most effective and satisfactory way the sturdy, brawny qualities which induce buoyant, rugged youth.

The Mathie Brewing Co.

1834-1838 East Main Street

The Great Vegetable Shortening Try It

Hot lunches from 11:30 to 2. Delicious, light, satisfying. Prices lower than you would expect. Very superior coffee.
Christopher's
241 South Spring Street

Tailor Suits $50.00
L. G. Potts,
512 So. Broadway

Chicago Jewel Gas Ranges
Canfield Hardware Co.
857-9 South Broadway

HAY
Los Angeles Hay Storage Co.
1620 E. Seventh
Both Phones 1596

CHILDREN WHO ARE SICKLY

Mothers who value their own comfort and the welfare of their children, should never be without a box of Mother Gray's Sweet Powders for Children, for use throughout the season. They break up Colds, cure Feverishness, Constipation, Teething Disorders, Headache and Stomach Troubles. THESE POWDERS NEVER FAIL. Sold by all Drug Stores, 25c. Don't accept any substitute. A trial package will be sent FREE to any mother who will address Allen S. Olmsted, Le Roy, N. Y.

Classified Liners.

Times Classified rates: the rate for inserting "Want" ads. in The Daily Times is 1c per word for each insertion; in the Sunday issue 1¼c per word, each insertion; minimum charge 25c; except under following classifications the rate for which is 10c per line, minimum charge 50 cents: "Society Meetings," "Personals," "Special Notices," and "Baths and Massage."

"Liner" (classified) advertisements for Sunday insertion received over the counter, or by telephone after 10:30 o'clock Saturday nights will be inserted under heading "Too Late To Classify."

Sunday real estate advertisements, to be classified properly, must be in The Times office before 10:30 o'clock Saturday night. Rates 1¼ cents per word.

The Sunday circulation of The Times exceeds 77,000 copies, and more "liners" are regularly printed in its columns than in the five other Los Angeles newspapers combined.

Telephone your want advertisements. Ring up "The Times" any time of day or night and secure prompt and careful attention.

The Times cannot guarantee accuracy or assume responsibility for errors of any kind occurring in telephoned advertisements.

THE TIMES will not be responsible for more than one incorrect insertion of any advertisement ordered for more than one time.

Advertisers should retain receipts given by The Times in payment for "Liners," as no mistakes can be rectified without them.

SPECIAL NOTICES—

AT THE SUGGESTION AND WISH OF SEVeral of the clergy and others, a medical dispensary, conducted by regularly-qualified and registered physicians, has been opened at Columbia Trust Building, 313 West Third st., rooms 215 and 214, for the benefit of those who, particularly at the present time, feel themselves unable to pay the usual charges for medical consultation, and for having the prescriptions filled, but who object to pauperize themselves by attending free clinics. At this dispensary there will be a uniform charge of 50 cents for consultation, including medicines. Hours—Mornings, 10:30 to 12:30; afternoons, 2 to 4; evenings, 6 to 7:30; Sundays, 5 to 7 only.

TIMES COOK BOOK, NO. 3, READY TODAY, and until the edition is exhausted, is placed on sale the largest, most elaborate and comprehensive cook book of the series issued by The Times.

The 315 recipes for hot Spanish and Mexican dishes and the hygienic department are big features of the publication. The recipes, brought out by The Times Prize Cooking Contest, are generally from Southern California housewives and noted chefs. Price 25c; by mail 5c additional. Address THE TIMES, Los Angeles.

SUNDAY REAL ESTATE LINERS—
Classified real estate advertisements for insertion in THE SUNDAY TIMES must be in the office not later than 10:30 o'clock Saturday nights. Other "want" advertisements for Sunday insertion will be taken over the counter until 11:30 p.m.

The great volume of liners printed in The Sunday Times, numbering regularly over 5000 separate announcements, makes this regulation absolutely necessary in order to get the big Sunday issue out on time.

CESSPOOLS—
CLEANS THEM OUT.
3½ years' experience in Los Angeles. We are the only company using a 4-inch wire-wound suction hose; no strainer on end. We pump everything out. No odor; our disinfectant is imported. Best in the world. All work done satisfactory to inspectors. LOS ANGELES SANITARY CO., Temple 343, Home 3161. Branch office, 306 Frost Bldg.

PICO FURNITURE MOVING CO.
Will move all your furniture and piano in one load for $6. I have everything to do your moving with and first-class, experienced men. 7 large open vans, piano trucks, covers and plenty of packing. Satisfaction guaranteed. Beach and country trips cheap. PHONES WEST 1456, HOME 54108. 19

CLOSING OUT ENTIRE STOCK "MT. Olive nursery, must be sold by the 1st of March. Trees, shrubs, roses, etc., will consider exchange. PHONE HOLLYWOOD 4790 Benefit st., take Hollywood or College car to Vermont. 21

CESSPOOLS CLEANED OUT. WE CAN TAKE OUT MORE THAN OTHER COMPANIES. OUR FOREMAN IS A PLUMBER AND KNOWS HOW. PRICE IS THE SAME. ODORLESS. 5 TEAMS. NO WAITING. RED CROSS SANITARY CO., MAIN 3696, HOME 23094.

KING RELIABLE MOVING CO.
West 4138. Home 73684.
Before making contract elsewhere, we can save you money. Large open vans with experienced men, $4 for 9 hours' work, or by contract. Beach and country trips a specialty. 19

TIMES BRANCH OFFICE, 531-533 S. SPRING st. Advertisements and subscriptions left at the new Spring-street office of The Times will receive as careful attention as at the main office. Competent clerks in attendance.

GENTLEMAN, RECENTLY FROM EAST will write speeches, lectures and papers on short notice for busy men and women; any subject, strictly confidential. Address M, box 163, TIMES OFFICE. 18

WRINKLES—
Bagginess about the eyes removed by the renowned M. Ella Harris method; no injecting; no cutting. Consultation free. Paraffin removed. 412½ S. BROADWAY.

"IF YOUR ROOF LEAKS" (BEN SCOTT.) SCOTT, THE ROOFER, 1452 S. MAIN "WILL FIX IT." TIN, SHINGLE, GRAVEL, PAPER. "SHOW HIM THE JOB."

CANCER CURED, FEE $10, UNTIL MARCH 1. No knife or pain. New remedies; astounding results. Bad cases wanted. SPECIALIST, box 668, Station C.

CALIFORNIA STEAM CARPET CLEANING WORKS cleans carpets, refitting, sewing and laying. 329 E. 4TH ST. Main 715, Home A2224.

ROOF REPAIRING PROMPTLY ATTENDED to. All work guaranteed. CAL. ROOFING AND SUPPLY CO., 603 Grosse Bldg. A5546.

CESSPOOLS, $5 TO $8, CLEANS THEM out. We take out 117 gallons at each load more than other companies. IMPERIAL PUMPING CO. Home 23940. West 5396.

COLLINS & LUKENS, EXPERT WATCHmakers, room 240 BRYSON BLDG. Reliable work at reasonable prices. 24

NOTICE IS HEREBY GIVEN THAT R. J. Smith is no longer connected with AMERICAN SYRUP & BROKERAGE CO. 18

NOTICE—HEREAFTER W. J. WEAVER will not be responsible for debts made by Alvina Weaver, his wife. Feb. 17, 1909. 19

FEATHER PILLOWS RENOVATED AT ACME FEATHER WORKS, 738 San Pedro. Phone Sunset Main 1166, Home F5041.

LACE CURTAINS LAUNDERED BY HAND. West 391. Home B4719. MRS. HEATH.

PERSONAL—
Business.

PERSONAL — TIMES COOK BOOK NO. 3 ready today, and until the edition is exhausted, is placed on sale the largest, most elaborate and comprehensive cook book of the series issued by The Times.

The 315 recipes for hot Spanish and Mexican dishes and the hygienic department are big features of the publication. The recipes, brought out by The Times Prize Cooking Contest, are generally from Southern California housewives, and noted chefs. Price 25c; by mail, 5c additional. Address THE TIMES, Los Angeles.

PERSONAL — THE WORLD'S GREATEST ASTRAL SEER AND PSYCHIC, MILBURN, WHEN CONSIDERING A PSYCHIC CONSULT THE BEST.
Milburn is the acknowledged leader of them all. Permanently located in Los Angeles. He advises you with a power higher than human. He brings sunshine and success in your life. Work guaranteed.
426 W. SIXTH ST. Hours 10 to 8, daily and Sundays. 20

PERSONAL — LADIES, ASK YOUR DRUGgist for Chichesters Pills, the Diamond Brand. For 25 years known as best, safest, always reliable. Take no other. Chichesters Diamond Brand Pills are sold by all druggists.

PERSONAL—TIMES BRANCH OFFICE, 531-533 S. Spring st. Advertisements and subscriptions left at the new Spring-st. office of The Times will receive as careful attention as at the main office. Competent clerks in attendance.

PERSONAL—FOR HEALTH & BEAUTY USE ARNOLD VIBRATOR. Necessity in every home. Free trial, limited time. Demonstrations, 462 EXCHANGE BLDG., 321 W. 3rd st.

PERSONAL—LADIES USE DR. LA FRANcos' Compound; safe, speedy regulator; 25c; druggists or mail; booklet and testimonial free. DR. LA FRANCO, Philadelphia, Pa.

PERSONAL— — HENLEY, SUCCESSFUL PSYCHIC.
Gives dates, facts, figures. Readings daily. 534½ S. BROADWAY, bet. 5th and 6th. 19

PERSONAL — TRAVELING MAN'S LINE sample ladies' waists; retail at wholesale prices. SAMPLE EXCHANGE, 603 Bumiller Bldg., 430 Broadway. 18

PERSONAL—MY VIBRATORY MASSAGE parlors, fully equipped, for sale cheap on account of poor health; must go at once. MRS. MORRISON, 702 S. Spring. 18

PERSONAL—MME. ORA, EXPERT PALMist, ladies, 25c; gents, 50c. 305½ S. SPRING. 2

PERSONAL — MRS. MARTIN, MAGNETIC healer. Free readings. 727½ S. Bdwy. F7510. 20

PERSONAL—"LIZBETH," PSYCHIC PALMist and magnetic healer, 520 S. BROADWAY. 20

PERSONAL — MUNDO, INDIAN SEER. Readings daily. 341½ S. SPRING ST.

PERSONAL — PROF. ALTHOUSE, NOTED astrologer and palmist. 205½ S. Spring. 20

PERSONAL—
Business.

PERSONAL—MADAM KARMA.
MADAM KARMA.
MADAM KARMA.
MADAM KARMA.
WORLD'S GREATEST SEERESS.
WITHOUT ASKING ONE QUESTION, BEFORE YOU UTTER A WORD,
Karma gives dates, facts, figures.
Tells you of living or dead. YOUR SECRET TROUBLES, the cause and remedy; in fact, tells everything. Gives infallible advice on all affairs of life.
There are no mistakes made in the predictions made by the great and wonderful KARMA.
BY PUBLIC REQUEST, SPECIAL READING THIS WEEK,
50c—50c—50c—50c—50c—50c.
To receive the 50c readings you must cut this ad out AND BRING IT WITH YOU.
Hours 10 to 8.
HOTEL WILLOUGHBY, SUITE 7.
506 SOUTH HILL ST. 506.
OVER PARK BANK.
COR. FIFTH AND HILL STS.
OPP. CENTRAL PARK.
MADAM KARMA.
MADAM KARMA.
MADAM KARMA.
MADAM KARMA. 20

PERSONAL—PROF. W. E. KING,
247 S. HILL ST. 247.
ASTRAL DEAD TRANCE SPIRIT PSYCHIC, SEER AND PALMIST. SPECIAL READING THIS WEEK—50c—50c—50c—50c—50c.
To receive the 50c readings you must cut this advertisement out and bring it with you. He gives dates, facts and figures, reliable and important advice. Call and he will guide you with certainty higher than human power; tells you the truth, good or bad. Predicted election of TAFT and defeat of BRYAN. HIS REVELATIONS ARE MOST WONDERFUL and acknowledged to be of the highest order, not made to satisfy idle curiosity, but intended to give those who seek the truth a permanent benefit. He does not cater to the superstitions of the ignorant, credulous people. If you are in doubt that he can and will perform all he claims, feel yourself invited to call and he will give you a more substantial proof of his marvelous power than you have before received from mortal.
HIGH-CLASS PATRONAGE SOLICITED.
Readings daily and Sunday, 10 to 8.
Permanently located in his own home.
247 S. HILL ST. 247.
Between 2nd and 3rd, near Angels' Flight.
PROF. W. E. KING. 20

PERSONAL—
MME. ANNUVE.
MME. ANNUVE.
THE WONDERFUL PSYCHIC MENTAL HEALER.
THAT THE TRUTH MAY CONVINCE YOU. LOW FEE.
LIFE READING, 50c, 50c, 50c.
A FEW DAYS ONLY.
524½ S. BROADWAY (OPP. HAMBURGER'S.)
19 BETWEEN 5TH AND 6TH.

PERSONAL—
IF YOU WANT THE TRUTH CONSULT BYRON STANLEY.
OLDEST ESTABLISHED, BEST-KNOWN PSYCHIC IN CALIFORNIA, GIVES RELIABLE AND SOUND ADVICE THAT WILL HELP YOU ON ALL AFFAIRS OF LIFE. READINGS, 50c.
424—S. HILL—424.
19

PERSONAL—
MRS. MASSON.
The noted palmist of London, Eng., may be consulted at 322 S. SPRING ST. (over Owl Drug Store) by those desiring careful, conscientious and reliable hand readings from one of the foremost palmists of the day.
HIGH-CLASS PATRONAGE SOLICITED.

WANTED—
Help, Male.

WANTED—TWO BRIGHT, WELL-DRESSED men to do business among best people in city; salary $15 per week. Call before 9 a.m. and between 3 and 4 p.m., 740 SAN PEDRO ST. 17

WANTED — YOUNG MAN GROCERY clerk, wages $8 to $10 to start; also hotel house man, $35, found. BROADWAY EMPLOYMENT OFFICES, 316 South Broadway. 18

WANTED—ANY INTELLIGENT PERSON may earn good income corresponding for newspapers; experience unnecessary; no canvassing. Send for particulars. PRESS SYNDICATE, box 701, Lockport, N. Y.

WANTED—SCANDINAVIAN HOUSEMAN, hotel, $35; farmers, Goldfield, $35; grocery clerk, $10; elderly man, general work, small hotel, Riverside, $15. SWEDISH EMPLOYMENT BUREAU, 101½ S. Broadway. 18

WANTED—A PLUMBER, ONE WHO CAN do a fair job of sheet metal work; must be reliable, steady work to the right man. State salary wanted. Address WILL M. MORROW, Fullerton, Cal.

WANTED—YOUNG MAN TO WORK IN furniture store; wages $9 per week; state age and experience. Address M, box 37, TIMES OFFICE. 18

WANTED—10 MEN, AGE 18, TO 21, FOR surveyor's chainmen; Mexico; $50 and board; year's job. ROOM 19, Hotel Francis, 429 S. Olive st. 18

WANTED—GOOD BUTCHER TO COME AND rent market, now in running order; doing a good business; it will pay you to investigate at GROCERY STORE, 1901 Griffith ave. 19

WANTED—A MAN WHO IS THOROUGHLY experienced in operating the vacuum carpet sweeper. Apply at once to 814 E. WASHINGTON ST. Phone 30675. 19

WANTED—A FINE APPEARING GRAY physician, registered in California, with hospital experience, good salary, short hours, no traveling. DR. C., 747 S. Main st.

WANTED—A GOOD, BRIGHT BOY, ABOUT 16. One who has had experience in the shoe business preferred. Apply WETHERBY-KAYSER SHOE CO., 215-217 S. Broadway. 19

WANTED — CAPABLE LOCAL MANAGER to represent manufacturing corporation; exclusive contract. Address W. F. A. CO., 1605 Gough st., San Francisco. 20

WANTED—MEN WHO WANT TO MAKE money by giving a small part of their time, day or night. Apply FF, box 282, TIMES OFFICE.

WANTED—MAN OF HIGH CHARACTER TO connect himself with young financial institution. Here is the opportunity for a good man. 107 S. BROADWAY. 18

WANTED—STOCK SALESMAN; WE WANT a man to sell stock on commission. THE WESTERN ENGINEERING CO., 502 H. W. Hellman Bldg.

WANTED—BOOK SOLICITOR, 30 PER cent.; copper smith, $3.50 a day; man and wife, for ranch. HANSEN EMPLOYMENT AGENCY, 204 E. 2nd st. 18

WANTED—SODA DISPENSER FOR PERmanent position in downtown store; must be neat, quick and good worker; good wages. Address M, box 16, TIMES OFFICE. 22

WANTED—A GOOD RELIABLE BOY, 16 TO 18 years, for grocery, will pay you whatever you are worth; a good steady place for the right boy. Apply 2837 WEST 10TH ST. 19

WANTED — GARDENER FOR PRIVATE place; must have experience in potting plants and hot-house work. Address M, box 22, TIMES OFFICE. 19

WANTED—MAN TO HELP CLEAN UP acreage in the foothills and understands tools well enough to lay water pipes. Address L, box 130, TIMES OFFICE. 18

WANTED—A FIRST-CLASS ALL AROUND gas engine machinist, one accustomed to repair work. Apply W. B. HIPPLE MACHINE SHOP, East San Pedro. 19

WANTED — 2 A-1 MEN PRESSERS ON men's garments at once. SUITITORIUM DYE HOUSE, 819 E. Fifth st. 18

WANTED—SHINGLERS AT ONCE TO LAY 11,000 shingles at MOUNTAIN VIEW AVE., Hollywood. 18

WANTED — SWEDISH SOLICITOR FOR wholesale liquor store. 422 N. MAIN ST. 18

WANTED—FEEDER FOR BOX CUTTING press at RENSHAW, JONES & SUTTON CO., 521 Stephenson ave. 18

WANTED—MUSICIANS FOR BRASS BAND; lots of work in sight. Call for rehearsal, 7:30 Thursday night at 135 E. SECOND ST. 18

WANTED—ERRAND BOY FOR TAILOR shop. L. KLEIN, 318 Wilson Bldg., First and Spring. 18

WANTED—WATCHMAKER, NONE BUT first-class need apply. MONTGOMERY BROS., Jewelers, 4th and Broadway. 18

WANTED—SALESMEN FOR SHOE DEpartment. Apply before 10 a.m. SUPERINTENDENT, Broadway Department Store. 18

WANTED—A PRESSER ON GENTLEMEN'S garments for the PARIS-PACIFIC DYE WORKS, 2727 S. San Pedro st. 18

WANTED — EXPERIENCED CITY REAL estate salesman. Apply GEO. J. COTE, 738 H. W. Hellman Bldg. 19

WANTED — SALESMAN FOR REAL EState, exchanges principally; commission only. BOX 356, Station C. 18

WANTED — MACHINIST, FIRST-CLASS man, for brass work. Apply 709 SAN FERNANDO ST., before 10 a.m., Carse Co. 20

WANTED—MAN TO WORK 3 HOURS PER day in a kitchen for his meals. Apply 336 S. BROADWAY. 18

WANTED—EXPERIENCED SKIRT PRESSer. BARUCH & BACHMAN, 469 San Pedro st. 18

WANTED—A GOOD CAKE BAKER, SECond hand; must understand paste goods; no drinking; state age. BOX 162, San Diego, Cal.

WANTED—TWO FIRST-CLASS SALESMEN immediately. Address L, box 112, TIMES OFFICE. 18

WANTED — BUSINESS MANAGER BY Francies Schlatter; good wages to right party. Call at once, 732 S. SPRING ST. 21

WANTED—A1 CLOTHING SALESMEN AT 126-128 N. SPRING ST. 18

WANTED—A BOY, 209 N. MAIN STREET. SCHALK-CHEMICAL CO. 18

WANTED—FIRST-CLASS CUTTER, NATIONAL TAILORS, 504 S. Broadway. 18

WANTED—2 GOOD SALESMEN FOR STORE specialty. 227 COPP BLDG. 18

WANTED—
Help, Male.

Note—Applicants for positions are advised not to enclose original recommendations in answer to ads. Send duplicates only.

WANTED—
HUMMEL BROS. & CO.,
A Strictly First-Class Agency
All Kinds of Help Promptly Furnished.
Your Orders Solicited
116 EAST SECOND STREET
Between Main and Los Angeles sts.
Largest and best equipped offices on Pacific Coast.
SUNSET MAIN 509.
HOME PHONE 10709.
Carpenter, finisher, country, $3.50; carpenter, foreman, $4; vegetable gardener, home place, $30 etc.; married man, dairy, $70 and house; coppersmith, $3.50; ranch hands, $30 etc.; milkers, $35, $40 etc.
HOTEL DEPARTMENT.
Hot cake and toast man, hotel, $40 etc.; bakers' helper, on cake, $8 and meals; all around laundry man; bus boys, Greeks or Slavonian, $25 etc.; starcher and ironer, hotel laundry, $40 etc.; pastry cook's helper, $35 etc.; kitchen helper, hotel, $25 etc. 18

WANTED—
MURRAY & READY,
Leading Employment and Labor Agents, 2nd and Main sts.
A2018 Phones Broadway 4610.
Pile driver foreman, good wages.
Camp blacksmith, $3 day.
Blacksmith helper, Imperial Valley, $2.50.
Furnace maker, $2.50, board and room.
Gardener, city, good wages.
Married farmer, house, ½ interest in 90 acres truck, etc., and $25 per month.
Married milker, $70 and house.
Swiss milker, San Diego Co., $35, found.
Swiss milker, Santa Barbara, $35, found.
American milker, boss here, $35, found.
Young man for grocery store, $7.50 and $10.
3 wood choppers, south, $2.50 per cord.
Copper smith, city, $3 to $3.50 day.
Carpenter, city, $3. 18

WANTED—MEN OF HIGH CALIBER AND INTEGRITY FOR POSITIONS OF TRUST —AT— THE HOUSE OF PHILBROOK, (Incorporated.)
HEAD OFFICE, 233 SECURITY BLDG.
BRANCH OFFICES ARE BEING ESTABLISHED IN EVERY LARGE CITY IN NORTH AMERICA.
THE GREAT CLEARINGHOUSE FOR ABILITY.
WE HAVE MORE POSITIONS BY FAR THAN WE HAVE MEN TO FILL THEM. If you are in the brain-worker class it will be to your advantage to see us at once.

WANTED—POSITIONS SECURED FOR
Office men, Assistant book-keepers,
Book-keepers, Collectors,
Stenographers, Timekeepers,
Cashiers, Railroad Clerks,
Private secretaries, Hotel clerks,
Clerks, dept. stores, Grocery clerks,
Traveling salesmen, Watchman,
Electricians, Engineers,
General office and mercantile assistants.
COMMERCIAL SERVICE CO. (INC.,)
514-15-16 Bumiller Bldg., 430 S. Broadway. 20

WANTED— THE SERVICES OF A FIRST-class salesman, capable of handling an exceptional proposition of a savings investment character, sold on easy weekly installments; one familiar with industrial insurance or correspondence school work preferred. To one fulfilling requirements we can offer a very attractive situation. Call this morning between 10 and 12 o'clock, at 706 O. T. JOHNSON BLDG., Fourth and Broadway. 18

WANTED—JAPANESE
PACIFIC EMPLOYMENT CO.,
Leading agency and contract office.
'Phone Home F1678, Main 1714.
House and window-cleaning department.
FEMALE DEPARTMENT.
ATTENTION—Beware of imitators who are using our firm name, "PACIFIC."
23 631 W. SIXTH ST., Los Angeles, Cal.

WANTED—IN MERCANTILE BUSINESS, city, strong, capable and energetic young man of good habits and character; no other need apply; references required; hard work and plenty of it, but good future for right man; modest salary to begin. Address M, box 131, TIMES OFFICE. 18

WANTED—CAFE WAITER, $9 WEEK; MAN, wife, orchard, $70 month; man, vegetable garden and milk 6 cows, $30 month; house boy, $22 month; other positions. SECURITY EMPLOYMENT AGENCY, 234 Bryson Bldg., Second and Spring. 18

WANTED—MEN, DON'T ACCEPT ANY kind of work until you hear from us. Make $10 per day selling new article; new plan; 125,000 sold in Minneapolis; costs 6c; sells for 25c; 2 samples 5c. DOMESTIC MFG. CO., desk 13, Minneapolis, Minn. 19

WANTED — EXPERIENCED STENOGRApher and office assistant to work with employer in growing business; some book-keeping ability to act on own responsibility necessary; state age, experience, salary wanted and 'phone number. Address L, box 48, TIMES OFFICE. 18

WANTED—
Two hat and men's furnishing goods salesmen; one clothing salesman, and one floor manager at DESMOND'S. Good salary and permanent positions to men who understand their business. Apply by letter, giving references.

WANTED—JAPANESE
EMPLOYMENT AGENCY,
No. 650 S. Grand ave.
This is only the place where you can get best Japanese help.
20 MAIN 4839. F4391.

WANTED — CENTRAL EMPLOYMENT AGENCY, 110 W. 2nd and 205½ S. Main sts. 'Phones A5550, Broadway 1377. Male or female help for all purposes promptly furnished. We get the best obtainable. Your orders solicited. Today, men for Alaska, season's work. 17

WANTED—
JAPANESE EMPLOYMENT AGENCY,
420 W. Sixth st. Home F5284, Main 2764.
COOKS, WAITERS, PORTERS.
Ranch hands, house and window cleaners.
23 HOUR OR DAY CONTRACT.

WANTED — MIDDLE-AGED GARDENER and chauffeur; must understand care of flowers and lawn and milk one cow; also drive and care for two-cylinder Tourist. Apply RINGERMANN, Eagle Rock. Take Eagle Rock car on Broadway to end of line. 18

WANTED—THE ORIENTAL.
Home F5287, Japanese Employment Agency, Main 2294. We carefully select, promptly furnish very reliable and competent help of all classes. 750 S. HILL ST., Los Angeles.

WANTED—I MADE $50,000 IN FIVE YEARS in the mail order business; began with $5. Any one can do the work home in spare time. Send for free booklet. Tells how to get started. HEACOCK, box 713, Lockport, N. Y.

WANTED—4 NEAT, CAPABLE, EXPERIenced salesmen with good references, to sell the Leech Advertising Frame to merchants. No capital required. See MR. SUTTON after 1 p.m., 836 S. Spring st. 19

WANTED—REGISTERED PHYSICIAN, OFfice work, city; tell all first letter. BOX 294, Los Angeles. 20

WANTED—
Help, Male or Female. (Investment Required.)

WANTED — BRIGHT MEN OF PROVED ABILITY FOR BRANCH MANAGERS.
THE HOUSE OF PHILBROOK
Is establishing branches (as fast as possible) in every large city in North America and want high-grade men of unquestioned character and ability who can command from $3000 to $5000 to take the management of such offices on salary and percentage; only men of the highest caliber desired; to such we offer a proposition that is second to none. You have entire control of your own money and you are entirely secured in every way. Not a petty investment, but an excellent business opening. If you have the proper qualifications call at
THE HOUSE OF PHILBROOK,
232-233-234 Security Bldg.

WANTED—TEMPERATE RELIABLE MAN who can invest with services $250 to take a half interest, in fine old established cash business; this will pay you $125 monthly, experience not necessary; work any man can do. You must be trustworthy. 418 HENNE BLDG., 122 West Third st.

WANTED — RELIABLE YOUNG MAN about 25 for office position of responsibility and trust. Character must be above reproach. To right man will pay $100 straight salary and half the profits. $600 investment required. Address M, box 20, TIMES OFFICE. 19

WANTED—FIRST-CLASS SALESMAN WITH $500 to invest, where all connected have stock; manufacture own goods and have store on Broadway; this will bear closest investigation; don't answer unless you can make investment. Address M, box 3, TIMES OFFICE. 18

WANTED—MAN WHO CAN INVEST $300 in old established business, with his services. This will pay you $100 per month, easy to learn, and requires no experience. Want steady man. Call 702 S. SPRING ST., room 204. 18

WANTED—WE WANT A MAN TO ACT as city salesman who can invest $1000 in the company; the business on a paying basis and will bear investigation; this is a good proposition. Address M, box 19, TIMES OFFICE.

WANTED—WISH PARTY TO TAKE FULL charge of office; must give good reference; good business ability; prefer party with small means to take interest. Address M, box 164, TIMES OFFICE. 18

WANTED—GOOD MAN, WHO HAS $150, TO invest, with services, in good cash business that requires no experience; this will pay you $125 monthly. Particulars, 218 S. BROADWAY, room 438. 19

WANTED—MAN FOR PERMANENT POSItion on salary with local corporation to do outside work; small investment required. Call 1004 SECURITY BLDG., 5th and Spring. 18

WANTED—MAN WITH $250 AND SERVICES in old established light manufacturing business. Will pay $30 weekly; only business of this kind in city; work anyone can do. Call 218 SOUTH BROADWAY, room 438. 19

WANTED—GOOD MAN, WHO HAS $1500 TO invest, with services, in good cash business that requires no experience; this will pay you $125 monthly. Particulars 218 SOUTH BROADWAY, room 438. 19

WANTED—
Help, Male or Female. (Investment Required.)

WANTED—SOBER, RELIABLE MAN WITH $150 cash, salary $30 weekly; experience unnecessary; handle your own money. ROOM 6, 519 S. Spring. 19

FOR SALE—$25, A GOOD SMALL, WELL paying business man or woman manufacturing and demonstrating. 416 WEST 6TH ST., room 1. 18

WANTED—
Help, Female.

WANTED—HOTEL WAITRESSES, NIGHT cashier, chamber maids, house girls; good places; woman for ranch; family cook; cafeteria girls; many other positions. SECURITY EMPLOYMENT AGENCY, 234 Bryson Bldg., 2nd and Spring. 18

WANTED—LADY TO DO HOUSE WORK and take care of child, 8 to 5 p.m., (Sundays excepted;) no cooking; must be neat; near 6th and Figueroa. Address Z, box 298, TIMES BRANCH OFFICE. 18

WANTED — A STRICTLY COMPETENT girl for general house work in Inglewood. Will pay $30 for first-class service. Good accommodations. Five in family. Apply 1025 WESTLAKE AVENUE. 19

WANTED — SEVEN LADIES AT ONCE, FLORENTINE HAIRDRESSING COLLEGE corner Broadway, entrance 227 Mercantile Place. Exceptional opportunity for hustlers. F7287. 20

WANTED — GIRL DISH WASHER, $6 week, board; man and wife, for ranch, $30 month; waitress, city, arm work, $8, board. HANSEN EMPLOYMENT AGENCY, 204 E. 2nd st. 18

WANTED—LADIES TO MAKE SOFA PILlow tops and art novelties at home; easy and beautiful work; taught free; pays $8 to $18 weekly. Call at store, 734 S. BROADWAY. Woman's National Art Exchange.

WANTED—A YOUNG, COMPETENT GIRL for general housework, family of 3 adults; no washing; good wages; German girl preferred. Must have references. 2107 ARLINGTON ST. 18

WANTED—ANY INTELLIGENT PERSON may earn good income corresponding for newspapers; experience unnecessary; no canvassing. Send for particulars. PRESS SYNDICATE, box 703, Lockport, N. Y.

WANTED — FIRST-CLASS, UP-TO-DATE manicurist and hairdresser, one that can Marcel preferred; must be quick worker. Apply RAYMOND HOTEL HAIRDRESSING PARLORS. 19

WANTED—LADY STENOGRAPHER AND typewriter; must have experience in retail and wholesale grocery and city reference; wages $8 week. Address M, box 23, TIMES OFFICE. 19

WANTED — A CHRISTIAN WOMAN TO take care of two boys, ages 4 and 7 years; will give $25 and found. Apply to the McCHERSON BAKERY, Speedway and Raymond ave., Ocean Park. 20

WANTED—RELIABLE WOMAN TO CARE for three girls, all under 10 years, with no other children; references; must be reasonable. 127 NORTH WILCOX, Hollywood. Phone 57930. 21

WANTED—LADIES TO MAKE SOFA PILlow tops at home for wholesale house; steady work; good pay; experience unnecessary; unlimited instruction free. IDEAL ART CO., room 18, 415½ S. Spring st. 19

WANTED—AT HAMBURGER'S.
Five experienced lunch waitresses. Apply to CAFE MANAGER, Thursday morning. Fourth floor. 18

WANTED—LADIES WHO WANT TO MAKE money by giving a small part of their time day or night. Apply FF, box 244, TIMES OFFICE.

WANTED—LADIES FOR PLEASANT HOME work; easy, rapid and profitable; experience unnecessary; permanent employment. Address X, box 296, TIMES BRANCH OFFICE. 18

WANTED—FIRST-CLASS JACKET FINISHers who are able to make buttonholes; only first-class need apply. 629½ S. BROADWAY, room 12. 18

WANTED—NURSERY GOVERNESS WHO speaks French, German and English, with best local references. BUREAU OF SERVICE, 99 E. Colorado st., Pasadena. 18

WANTED — EXPERIENCED MANGLE help. Apply Wednesday morning, 7 o'clock. ANCHOR LAUNDRY, 715 S. Los Angeles st. 18

WANTED — LADIES FOR ALTERATION department on cloaks and suits; must be first class. J. M. HALE CO., 345 S. Broadway. 18

WANTED—BOOK-KEEPER AND STENOGrapher, experienced in general office work. Address Z, box 248, TIMES BRANCH OFFICE. 20

WANTED—AN EXPERIENCED BUTTONhole maker on ladies' coats; must be A1; come ready to work, at 8 a.m. 825 W. SEVENTH ST.

WANTED — AN EXPERIENCED CHILD'S nurse. Must furnish the best of references. Inquire in person at 1044 KENSINGTON ROAD.

WANTED—A MIDDLE AGED WOMAN TO do light housekeeping; good wages. Room 208, ZELDA APARTMENTS, 4th and Grand.

WANTED—AN ELDERLY WOMAN FOR general house work, easy place for right person. 124 EAST 66TH ST. Take Moneta avenue car.

WANTED—MIDDLE AGED WOMAN OR girl for house work, $15 per month; good home. Take South Pasadena car, 1100 MERIDIAN ST., near El Centro.

WANTED — STENOGRAPHER WHO IS willing to start in at $25 per month; good opportunity for right party. Address M, box 1, TIMES OFFICE.

WANTED—WOMAN, 25 TO 35, NIGHT cashier in all night lunch room; wages $7 and meals. Address M, box 32, TIMES OFFICE.

WANTED—FIRST-CLASS SKIRT MAKER to take full charge of skirts and other helpers. 347 S. BROADWAY. Miss L. Bossemeyer. 19

WANTED—FIRST-CLASS FANCY PRESSer, ladies' garments; best salary to right party. SUITITORIUM DYE HOUSE, 819 E. Fifth st. 18

WANTED—BETWEEN 17 AND 18-YEAR-OLD girl, wishing to learn the tailoring trade; will be paid while learning. 712 S. FIGUEROA. 19

WANTED — EXPERIENCED PANTRY cook; also meat carver. 430 S. HILL ST. 20

WANTED—GOOD GIRL FOR GENERAL house work, German preferred. 616 SHATTO PLACE. Home Phone E1682. 20

WANTED—SALESLADIES, 113 N. SPRING st. E. P. CHARLTON & CO., 5, 10 and 15-cent store. 18

WANTED—YOUNG GIRL FOR GENERAL housework. 938 MAGNOLIA. 'Phone 54190. 18

WANTED — WRISTBAND IRONERS, sleever and neckband ironer. NEW METHOD LAUNDRY CO., Sixth and San Julian st. 18

WANTED — MACHINE OPERATOR ON tents and awnings; power machine. Inquire 250 EAST 5TH. 18

WANTED — EXPERIENCED MANGLE girls. Come at once. YOSEMITE LAUNDRY CO., Pasadena. 18

WANTED — FIRST-CLASS AND EXPERIenced waist drapers. 749-751 S. BROADWAY. Terrill. 18

WANTED—FIRST CLASS CHOCOLATE and bonbon dipper and willing to help generally. Apply Box 363, POMONA, CAL. 19

WANTED—GIRL FOR GENERAL HOUSEwork in family of 3; must be good cook. 2646 MAGNOLIA.

WANTED—COAT, VEST AND PANTS FINishers. NATIONAL TAILORS, 504 S. Broadway.

WANTED—GOVERNESS, HIGH SCHOOL and grade subjects, piano, German. FISK TEACHERS' AGENCY, Douglas Bldg. 19

WANTED—QUICK; CHORUS GIRLS. APPLY TO CHAS. LYNDON, 256 SOUTH HILL ST., BETWEEN 9 AND 12 A.M.

WANTED—COMPETENT GIRL FOR GENeral housework, some washing; wages $30. Apply 755 W. 17TH.

WANTED—GIRL FOR GENERAL HOUSE work; small family. 834 WEST 36TH PLACE. 19

WANTED — EXPERIENCED POWER MAchine operator. DIAMOND LAUNDRY, 251 E. Fifth st. 19

WANTED—A GIRL FOR COOKING AND general housework. 1990 ESTRELLA, corner 21st. 18

WANTED — A NEAT, COMPETENT GIRL for general housework; family two adults. Call afternoon, at 373 S. BONNIE BRAE. 18

WANTED — YOUNG WHITE GIRL FOR light housework; no washing. 'PHONE WEST 5960 or 71967. 18

WANTED — AN EXPERIENCED VEST maker. 718 W. 1ST ST. Cottage A, in rear. 20

WANTED—GIRL FOR GENERAL HOUSE work, wages $20 a month. Call at No. 424 NORTH HILL ST. 19

WANTED—YOUNG GIRL FOR LIGHT housework; two (2) in family. Apply morning. 2108 LA SALLE AVE. 19

WANTED—A WOMAN TO ASSIST IN kitchen in delicatessen store. Come at 7 a.m., prepared for work. 500 W. THIRD ST. 18

WANTED—A GIRL TO DO LIGHT HOUSEwork and help take care of baby; city references. 3055 W. 29TH PLACE. Phone 71129. 18

WANTED—A COOK, $30 TO $35; REFERences required. 222 W. ADAMS ST. Telephone SOUTH 1027.

WANTED—GIRLS TO WORK ON CORSETS. Apply at ROOM 607, 444 S. Broadway. La Marque. 19

WANTED—A GIRL TO DO LIGHT HOUSEwork and care for 2 children; wages $18 per month. A. TOTSCH, 1306 W. 21st st. 18

WANTED—EXPERT BOOKKEEPER AND stenographer, with insurance experience. 510 GERMAIN BLDG.

WANTED—A FIRST-CLASS LADY BARBER. INQUIRE 357 SOUTH HILL ST. 19

WANTED—NURSES TO SUPPLY PHYSICians' calls. 511 GERMAIN BLDG. 24

WANTED—ASSISTANT ON COATS. APPLY 417 GROSSE BLDG.

WANTED—EXPERIENCED DRESSMAKER. Apply 706 S. HILL ST. 18

WANTED—EXPERIENCED FINISHERS ON pants. 254 S. BROADWAY, room 127. 19

WANTED—
Help, Female.

Note—Applicants for positions are advised not to enclose original recommendations in answer to ads. Send duplicates only.

WANTED—WAITRESS, ARIZONA, $30 ETC.; ten waitresses, first-class hotel, $30 etc.; 4, $25 etc.; three, $30 etc.; two waitresses, Imperial Valley, $30 etc.; Catalina, restaurant, $8 week; San Pedro, $9 week; waitress, oil boarding-house, north, $30 etc.; waitresses, $25 etc.; $7, $8, $9 week; pantry woman, country, $30 etc.; woman to run boarding-house, ranch; cook, bakery, $12 week; girl, mixed work, institution, north, $30 etc.; another, city, $25 etc.; ironer, hotel laundry, $35 etc.; laundry, country, $10 week; laundry, city, $1.75 day; house girls, $35 etc.; $30 etc.; $25 etc.; nurse girl, $20 etc.; another, $10 etc. HUMMEL BROS. & CO., 116 East 2nd st. 18

WANTED—
Main 5917. A. T. TRIMBLE A5649.
EMPLOYMENT AGENCY,
208 S. Los Angeles st.
Help of all kinds carefully selected. Orders solicited.
Ideal oil rig builder, $6 etc. day; presser, men's clothes, $12 week; copper smith, $3.50 day; milker, $40 etc.; blacksmith helper, $2.50; French sheep herders, $35 etc. to $50 etc.; man and wife, $40, house, etc.

WANTED—RANCH COOK, ARIZONA, $35 and fare, employer here; waitress, Arizona, $30 and fare; hotel waitresses, city, $25 and $30; two experienced infants' nurses, $30 each; house girls city, and country, $20 to $35. HENDERSON EMPLOYMENT AGENCY, 455 South Broadway. 18

WANTED—COOK AND HELPER FOR FAMily, $40, found; cafeteria girl, $7; office girl, $6; 3 good hotel waitresses, $25, found; 7 good house girls, $25, $30; lunch counter waitresses, $9; nurse girl, $20; companion, $25. BROADWAY EMPLOYMENT OFFICE, 316 South Broadway. 18

WANTED—9 HOTEL WAITRESSES, $25 and $30; arm, tray waitresses, $7, $8, $9; girls for general house work, $30, $25; cook for mining camp, $35; cook and manage small restaurant, $7, 6 day work; lunch girls. 110 W. 2ND ST., 205½ S. MAIN. A5550; Broadway 1377.

WANTED—HOTEL WAITRESSES, RIVERside, $12; city, $25, $30; second girl, $25; mother's helper, $20, $25; general house work, 84 places, $15 to $25; cook and maid, boarding-house, $35, $25. SWEDISH EMPLOYMENT BUREAU, 101½ South Broadway. 18

WANTED—QUICK, ACTIVE YOUNG WOMan, stenographer and general office work; one living at home preferred; wages small to begin. Call 9 to 12 today. FRUIT WORLD, Times Bldg., Broadway entrance, second floor. 18

WANTED — HOUSEKEEPER TO TAKE charge of small home; must be a good cook; also strong and able to assist invalid who is unable to walk. German preferred; 3 in family; pleasant home and good pay. Apply 1116 S. ALVARADO. Phone 54275. 18

WANTED—WE WANT A LADY TO SELL stock, or give us the names of people who might become purchasers, we pay a good commission.
THE WESTERN ENGINEERING CO.,
502 H. W. Hellman Bldg.

WANTED—4 WAITRESSES FOR CATAlina, 3 waitresses for Santa Barbara, 5 waitresses for Pasadena, and 2 arm waitresses for city, 3 chambermaids. THE TOURIST & HOTEL REPORTER EMPLOYMENT OFFICE, 205½ S. Main, room 9. 18

WANTED—
Help, Male and Female.

WANTED — JAPANESE COUPLE, MAN must be first-class cook and wife general housework; must speak good English. 'PHONE 52062. 18

WANTED—10 MEN AND WOMEN TO WORK on salary and commission; easy work; good pay. Apply 728 S. HILL ST. 18

WANTED—
Help, Male or Female. (To Learn Trades.)

WANTED—YOUNG MEN BETWEEN THE ages of 18 and 25 are taught to operate the linotype machine at THE TIMES LINOTYPE SCHOOL, corner San Fernando and College sts., Los Angeles. Good operators are in demand in every section of the country, and the pay is above the average. It is possible to learn it from three to six months. Apply to SCHOOL MANAGER for terms.

WANTED—17 CONTRACT JOBS, GOING IN plumbing, brick laying and electricity; students earn tuition back after 2 months and can learn the trade in about 6 months; catalogue free. UNITED TRADES SCHOOL CONTRACTING CO., 122 E. Ninth, Los Angeles.

WANTED—BEAUTY CULTURE PAYS BIG. Florentine Hairdressing College, original and reliable. Ask our girls. Corner Broadway. Entrance 227 Mercantile Place. Costs less, earns more. Enlarged again! Why? 20

LADIES, LEARN BEAUTY CULTURE, hairdressing and hair manufacturing at MACDONALD'S, the original and reliable college, 204 Mercantile Place; entrance room 41. 20

WANTED — RAILWAY MAIL CLERKS. March examinations. Preparation free. FRANKLIN INSTITUTE, Rochester, N. Y.

WANTED—
Help, Male or Female. (Instruction Course.)

WANTED—RAILWAY MAIL CLERKS, $800 first year. Examination in Los Angeles May 15. Preparation free. FRANKLIN INSTITUTE, Rochester, N. Y.

WANTED—
Situations, Male.

WANTED—AN EXPERIENCED JAPANESE contractor, for furnish laborers; any kind of ranch work. S. KITA, 312 N. Alameda st., city. 24

WANTED—POSITION, BY A COMPETENT florist and gardener, single, German, best of city references. Address Gardener, 215 BOYD ST. 18

WANTED—BIG HOTELS, FLATS, RESIdences to paint; day work or contract; now is the time to paint. B. A. BAXTER, 664 E. 40th st. Tel. South 5730. 19

WANTED—FAITHFUL JAPANESE WITH best references, as first-class cook, wants situation in private family; willing housework. FRANK, phone A2782, or Main 2660 18

WANTED—A GOOD EXPERIENCED JAPAnese cook boy wants position in a good family in city or not. Address HARRY, 624 Turner st. 18

WANTED — EXPERIENCED JAPANESE, reliable, first-class cook, wants a situation, with references. AZUMI, 135 N. Central ave. 18

WANTED—POSITION AS BOOK-KEEPER or assistant; have kept bank and merchandise books. Address RAY CRAVENS, El Modena, Cal. 20

WANTED—GOOD, EXPERIENCED JAPAnese cook wishes position in family; also willing to do housework; has good reference. GEORGE, F1623, Main 6139. 18

WANTED—BY YOUNG, SOBER MAN, AS janitor or watchman, handy with all kinds of tools; also can drive delivery wagon. Address L, box 44, TIMES OFFICE. 20

WANTED -- JAPANESE LAUNDRY MAN, with long experience, wants position in family. Write to YASUKICHI OKAMOTO, 608 S. Olive st.

WANTED — A GARDENER CAN TAKE care of horses and cows; wants steady position. Address M, box 137, TIMES OFFICE. 18

WANTED — BARTENDER WANTS POSItion at once in first-class place; can furnish best of references. Address M, box 154, TIMES OFFICE. 21

WANTED—YOUNG MAN, 18 YEARS OLD, wants position with wholesale house; anxious to learn business. 2308 SAN PEDRO ST. South 5011. 18

WANTED—A MIDDLE AGED MAN WISHES position as night clerk or watchman; has had some experience in hotel and club. Address L, box 142, TIMES OFFICE. 19

WANTED—JAPANESE VALET OR BUTLER wants position, has long experience traveling the world and entire charge gentleman's place. SATO, 638 S. Olive st. 18

WANTED—SITUATION BY EXPERIENCED gardener; understands the care of horses; references. Address M, box 199, TIMES OFFICE. 18

WANTED — A POSITION IN GROCERY business; 3 years' experience; aged 23; city references. Address M, box 10, TIMES OFFICE. 18

WANTED—CARPENTER WORK, JOBBING and general contract; work guaranteed. 'PHONE SOUTH 4290. 22

WANTED — POSITION BY COACHMAN, competent, sober and reliable; references. Address L, box 52, TIMES OFFICE. 18

WANTED — POSITION BY RELIABLE, thoroughly competent Japanese chauffeur; experienced. TAKAYA, 229 South Hill st. 23

WANTED—TWO YOUNG MEN FROM EAST want work on ranch. Address Z, box 202, TIMES BRANCH OFFICE. 18

WANTED — CHAUFFEUR, HIGH-CLASS driver; careful; strictly sober and reliable. E. W. VERGINIO, 806 E. 18th st., L. A. 18

WANTED — POSITION BY RELIABLE chauffeur, registered; reference. P.O. BOX 747, city. 21

WANTED—NURSE AND ATTENDANT, EXperienced, reliable, wants position. Address M, box 181, TIMES OFFICE. 18

WANTED — BED MAKER AND NIGHT clerk, experienced, sober man, wants position. Address M box 182, TIMES OFFICE. 18

WANTED—SITUATION, SALOON OR HOtel porter, by a Japanese boy. G. K., 107½ E. FIRST ST. 18

WANTED — VIOLINIST WANTS STEADY playing. Address L, box 100, TIMES OFFICE. 22

WANTED—W. RUHL, EXPERT HOUSE cleaner and gardener. Please give me a call. 215 N. BROADWAY. Phone Main 6686. 18

WANTED—CARPENTER WORK, 25C HOUR. WOLBERT, 639 Wall. Main 9294. 18

WANTED—PRESSER WANTS POSITION. Address J. NILK, 227½ East 1st st. 18

WANTED—
Situations, Male.

WANTED—BAKERY PROPRIETORS
In need of first-class help, bread, cake and pastry cooks furnished promptly. Inquire New Bakers' Home, corner Third and Wall, Hermosa Hotel.
S. J. GILMORE, prop. Home 'phone A5166.

WANTED—STEADY POSITION BY A JAPanese young photographer, with good experience as printing, toning, developing, retouching and all around photographer of years in the White Studio. Address K. O. HENRY, 634 W. 6th st. 23

WANTED—ASSISTANT BOOKKEEPER AND office man, used to billing and shipping, wants place in city where reliability counts for something. Address M, box 54, TIMES OFFICE. 18

WANTED—EXPERT ACCOUNTANT, SYStematizer and general office man desires position with reliable firm; good correspondent; highest credentials. Address L, box 124, TIMES OFFICE. 18

WANTED—POSITION BY A SUCCESSFUL traveling salesman, 28 years old, married, best of references, prefer territory in Colorado, Arizona and New Mexico. Address L, box 161, TIMES OFFICE. 18

WANTED — GOOD JAPANESE, EXCELlent fancy cook and housework in private family; have best references and speak good English. Phone F5614. Address GEO., 318½ W. 7th st. 18

WANTED—HOUSE, WINDOW CLEANING, PAINTING, TINTING, CARPENTERING, ROOF REPAIRING, PLUMBING, BY EXPERT MECHANIC. CALL UP APARTMENT 106, PHONE A3604. 22

WANTED — JAPANESE FIRST CLASS cook wants situation, thoroughly competent and experienced housekeeper; references. Care ITO'S EMPLOYMENT OFFICE, 940 Hill. Telephones F5223; Main 8048. 18

WANTED—POSITION AS COLLECTOR, will do office work when not collecting, understand bookkeeping and can use typewriter. Can put up cash bond. Address E. H. NORRIS, General Delivery. 18

WANTED—BY YOUNG MAN, POSITION, salesman, 15 years' experience in Southern California, in implement and carriage business; can make good for interview. Address L, box 102, TIMES OFFICE. 18

WANTED—CHAUFFEUR DESIRES POSItion, good repair man; careful driver; Winton, Cadillac or Rambler; good references; strictly sober. F. P., box 27, INGLEWOOD. 18

WANTED—POSITION, GOOD STENOGRApher, assistant book-keeper, railroad, real estate or law office preferred; 5 years' experience. Address M, box 35, TIMES OFFICE. 20

WANTED—THE BETHLEHEM INSTITUtion is seeking employment for the following: Carpenter, gardener, ranch hands and laborers, American, Mexican, Russian. Phone A9381; Main 5726. 330 N. VIGNES ST. 20

WANTED—TRAVELING SALESMAN OF good address, posted in furniture, hardware and mill supplies; would like a place with local firm. Address M, box 41, TIMES OFFICE. 18

WANTED—DOUBLE ENTRY BOOKKEEPER and stenographer seeks position in wholesale or manufacturing company. Thirteen years' experience. City references. Address L, box 150, TIMES OFFICE. 18

WANTED—NOW EMPLOYED AS MANager, wholesale and family liquor house; desire change; best reasons. Address Z, box 260, TIMES BRANCH OFFICE. 18

WANTED — POSITION ON PRIVATE place; coachman; can run auto; good man, city or country; city references. Address M, box 21, TIMES OFFICE. 21

WANTED—YOUNG MAN WILL WORK mornings or afternoons at anything for board and room. Address M, box 56, TIMES OFFICE. 18

WANTED — ACCOUNTANT FAMILIAR with Hotel Systems will exchange services part of day or evening for room and board. Address M, box 183, TIMES OFFICE. 18

WANTED—ALL-AROUND STEAM ENGIneer wants position; 15 years' experience; references. Address G, box 100, TIMES OFFICE. 18

WANTED—SITUATION BY JAPANESE; best cook; 15 years' experienced; references. JAPANESE M. E. MISSION, 1120 Georgia st. Home phone E2637. 18

WANTED—
Situations, Female.

WANTED—GRADUATE NURSE, WHO HAS served as anesthetic and surgical assistant to physician and surgeon, would like same position; can give reference. Address Z, box 245, TIMES BRANCH OFFICE. 19

WANTED — POSITION BY COMPETENT stenographer; also book-keeper; 5 years' experience; must have work; moderate salary. Address O, box 232, TIMES BRANCH OFFICE. 18

WANTED—POSITION AS GOVERNESS, BY eastern school teacher, for children under 12 years; can furnish city references. Address A. V. McGOWAN, San Fernando, Cal., R. F. D. No. 31. 20

WANTED—A COMPETENT WIDOW, WITH daughter 11 years old, as housekeeper or cook for one or couple; good home, good wages; city reference. P. LUKAS, 1348 Westlake ave. Home 23641, West 7839. 18

WANTED—QUIET, SENSIBLE YOUNG woman from country, wishes situation; ranch or oil wells; cook or second work; experienced. Address MISS ROSE, 300 W. Pico st.

WANTED—BY MARRIED WOMAN, WITH business ability, to take charge of rooming or apartment-house, city or beach. Address M, box 157, TIMES OFFICE. 18

WANTED — SITUATION AS COOK AND general housekeeper in a refined widower's home; competent; best of references. 'PHONE B4569. 18

WANTED—AS WORKING HOUSEKEEPER for a Christian Science gentleman; no objection to children or aged people. PHONE 29501. 19

WANTED—2 LADIES, NEAT AND WILLing workers, desire position in cafeteria, on steam tables. Address ROOM 304, 911 Diamond. Phone Broadway 2926. 18

WANTED—HIGH-CLASS PIANIST WISHES position with orchestra in city or out. Address M, box 172, TIMES OFFICE. Phone Main 1939. 18

WANTED—GOOD GIRL, 14, WISHES GOOD Christian home in small family, with privilege attending school. Address M, box 200, TIMES OFFICE. 18

WANTED—YOUNG LADY STENOGRAPHER desires copying or other work to take home evenings. Address M, box 163, TIMES BRANCH OFFICE. 9

WANTED — COMPETENT MASSEUSE would like a few more patients wishing massage treatments in their homes. Physicians' references. PHONE A7725. 21

WANTED—3 YEARS' EXPERIENCE; STENographer from the North desires position; out of town preferred; salary $15 or $12 weekly. Address M, box 387, TIMES OFFICE. 19

WANTED—POSITION BY STENOGRAPHER with several years' experience in legal and bank work; knowledge of book-keeping; city references. Telephone EAST 906. 18

WANTED—EXPERIENCED HOUSEKEEPER will work reasonable, where have pleasant home. Address M, box 161, TIMES OFFICE. 21

WANTED—GOOD COOK WITH FIRST-class references wishes situation in small family of adults; city or country. Address L, box 167, TIMES OFFICE. 18

WANTED—POSITION BY STENOGRAPHER; had considerable local experience; can give references. Address L, box 146, TIMES OFFICE, or 'Phone F3750. 18

WANTED — A1 STENOGRAPHER AND book-keeper, desires permanent position. ROOM 111 A6701. 22

WANTED — EXPERIENCED TRAINED nurse wants care of invalid or nursing of any kind. PHONE 71318. 24

WANTED—MIDDLE-AGED WOMAN WANTS place to take care of children or work in kitchen. Address 614 JACKSON ST., city. 20

WANTED—YOUNG LADY WISHES POSItion as stenographer with a reliable firm. MISS WEBER, phone F3792. 18

WANTED—A WIDOW WANTS HOUSEkeeper position in small family. PHONE 71312. 21

WANTED—BY EXPERIENCED AND COMpetent house girl, position with good salary. TEL. F5836. 18

WANTED — BY STENOGRAPHER, 5 years' experience, references. Address Z, box 267, TIMES BRANCH OFFICE. 18

WANTED — WORK BY DAY, HOUSEcleaning or washing. Phone BROADWAY 1212. 19

WANTED—ENGAGEMENTS TO SEW IN families, good on all kinds of dressmaking; price $1.75 a day. Tel. HOME 71372. 18

WANTED—COLORED WOMAN WANTS washing, ironing, cleaning, by day. Address M, box 183, TIMES OFFICE. 20

WANTED—GERMAN GIRL, GOOD COOK, wants position in private families, wages $30. Phone BROADWAY 2946. 18

WANTED—POSITION, LADY PIANO PLAYer, sight reader, go anywhere. Phone MAIN 3055. 19

WANTED — WASHING, IRONING, HOUSE cleaning by competent woman or man. Phone A6639; MAIN 1695. 19

WANTED—DAY'S WORK, LAUNDRY OR house cleaning. A3404, Main 5041. MRS. WHITE. 18

WANTED — BY COMPETENT WOMAN, housework, laundress, in or out of city. MAIN 8555. 19

WANTED—BY SWEDISH WOMAN, DAY work, washing and cleaning. Tel. West 4039, or call 1862 W. 34TH ST. 19

WANTED—POSITION BY 2 YOUNG LAdies for general housework or waitresses. Inquire at 4921 CENTRAL AVE. 18

WANTED—FIRST-CLASS STENOGRAPHER desires position; best references; work guaranteed. Phone 20849, APT. 320. 18

WANTED—GIRL WISHES TO DO GENERal housework; good cook; sleep home; no Sunday. Phone BROADWAY 1822. 18

WANTED—WASHING AND IRONING TO take home. MAIN 6812. 19

WANTED—
Situations, Female.

WANTED—HAVE HAD [illegible] experience with large [illegible] business in California [illegible] stenographer, book-keeper and [illegible] to communicate with [illegible] where reliable and faithful [illegible] appreciated; am employed [illegible] desire a change. Address [illegible] OFFICE.

WANTED—GENERAL [illegible] small family, no children [illegible] Irish woman, references [illegible] colored girls, general [illegible] assist or second girl, $25 [illegible] BROADWAY 1377.

WANTED—POSITIONS [illegible] competent Swedish cook and [illegible] references, city or country [illegible] rate. MRS. PATTEN'S [illegible] EMPLOYMENT OFFICE [illegible] Main 512; A1383.

WANTED—YOUNG GERMAN [illegible] good plain cook, wants [illegible] keeper for gentleman or [illegible] country. Address M. A., box [illegible]

WANTED—POSITION AS LADY'S [illegible] act as nurse or companion [illegible] ly lady or gentleman; [illegible] ing. Address M, box 149, TIMES [illegible]

WANTED—SITUATION, ALL [illegible] domestic work; scrubbing [illegible] and day work, for [illegible] en. CENTRAL EMPLOYMENT [illegible] 110 W. 2nd st. A5550; Broadway [illegible]

WANTED—WOMAN, WITH [illegible] wishes position working [illegible] gentleman with child or [illegible] salary $15; references given [illegible] dress 1047 EVERETT ST. [illegible]

WANTED—JAPANESE WOMAN [illegible] work, plain cook. [illegible]

WANTED—
Situations, Male and Female.

WANTED—MOTHER AND SON [illegible] position, town or country [illegible] ily; mother energetic [illegible] housekeeper (no cooking) [illegible] been managing households [illegible] fornia families and care taker [illegible] houses during their owners' [illegible] son some experience as [illegible] sideration of place [illegible] ornate wages. Address G, box [illegible] FICE.

WANTED — QUICK SERVICE [illegible] cooks, waiters, porters [illegible] general house work [illegible] W. COLEMAN EMPLOYMENT [illegible] E. 2nd st. Ring up Broadway [illegible]

WANTED—SITUATIONS, MAN AND [illegible] Germans, wife as cook, husband [illegible] and gardener. G. WELLER [illegible] st. Main 3733.

WANTED—FOR MALE AND FEMALE [illegible] ored help telephone Broadway [illegible] LY'S AGENCY. Here you get [illegible]

WANTED — SITUATION, [illegible] couple, first-class cook, [illegible] country. Mi, 315 Wall st.

WANTED—
Agents and Solicitors.

WANTED—DISTRICT AGENTS [illegible] income satisfactory? Many [illegible] earnings compared to [illegible] health and accident protection [illegible] perience not necessary [illegible] form of insurance, within [illegible] where average ability with [illegible] work will bring success [illegible] tracts. Write FEDERAL C[illegible] troit, Mich.

WANTED—AN EXPERIENCED [illegible] to handle stock in a first-class [illegible] prise; very popular and [illegible] chance for one who knows [illegible] dress BOX H, Union League Club.

WANTED — GOOD ADVERTISING [illegible] itor, commission basis [illegible] dium, largest circulation [illegible] with references and experience [illegible] TIMES OFFICE.

WANTED — ATTRACTIVE [illegible] selling household specialty [illegible] salary and commission. [illegible] POUND CO., 1131½ S. Spring.

WANTED—SOLICITORS, LADIES [illegible] gentlemen; best photo [illegible] HANSSLER, 107 N. Spring st.

WANTED—
Partners.

WANTED—A PARTNER [illegible] ranch property, close to Los Angeles [illegible] a practical farmer; I own a [illegible] but am unable to give it proper [illegible] wish to sell a quarter or half [illegible] man who can and will work [illegible] capacity; he can draw regular [illegible] work, and his proportion of [illegible] which will pay better than [illegible] month on the investment. O[illegible] Trust Bldg.

WANTED—PARTNER.
Exceptional opportunity for [illegible] business ability to secure half [illegible] well established real estate [illegible] handling fire insurance and [illegible] sistent investment, part of [illegible] be paid out of profits of [illegible]
WESTERN LAND CO.,
303 Wright & Callender [illegible]

WANTED — PARTNER IN [illegible] real estate and general [illegible] can show exceptionally fine [illegible] investment. Only an energetic [illegible] business need apply. References [illegible] Call ROOM 314, 122 W. Third st.

WANTED — PARTNER IN [illegible] loaning corporation (incorporated) [illegible] wanted; handling your own [illegible] bling such in two years; [illegible] and safe; principals only. [illegible] 75, TIMES OFFICE.

WANTED—PARTNER; EXCHANGE [illegible] have $1200; want good [illegible] restaurant man with [illegible] taurant. Address Z, box 281, TIMES [illegible] OFFICE.

WANTED—PARTNER; HAVE [illegible] wanted with services in [illegible] full particulars. Address [illegible] OFFICE.

WANTED — GENTLEMAN [illegible] means for a hotel business [illegible] country; that will pay. [illegible] 446, Los Angeles, Cal.

WANTED—HONEST PARTNER [illegible] terest in office business, [illegible] month. Call 828 S. BROADWAY.

WANTED—
Rooms With Board.

WANTED—GOOD, SUNNY [illegible] board for 2, private family [illegible] class; with all conveniences [illegible] prices. Address M, box 26, TIMES [illegible]

WANTED—2 CONNECTING [illegible] good board in private family [illegible] of Seventh and Valencia [illegible] dren. Address J, box [illegible], TIMES [illegible]

WANTED—BOARD FOR 4 YEAR [illegible] where mother can have [illegible] must have yard to play [illegible] 250, TIMES BRANCH OFFICE.

WANTED—SUNNY ROOM AND [illegible] private family; father [illegible] daughter. Terms must be [illegible] dress M, box 167, TIMES OFFICE.

WANTED—BOARD AND ROOM [illegible] fined lady and little girl [illegible] Address Z, box 260, TIMES [illegible] FICE.

WANTED—
Rooms.

WANTED—REFINED PARTY [illegible] change new piano or player [illegible] nished rooms or apartments [illegible] board. Address box 20, TIMES [illegible] OFFICE.

WANTED—GERMAN WANTS [illegible] Spanish private family [illegible] M, box 169, TIMES OFFICE.

WANTED—
House.

WANTED—WOMAN WANTS [illegible] day or hour; will do [illegible]

WANTED—
To Rent.

WANTED—
RENTAL [illegible]
We cannot supply [illegible] daily for houses and flats [illegible] furnished.
Also we are [illegible] managers of all classes of [illegible] and can save you [illegible] A4874. FRANK C. [illegible] Main 7992.

WANTED—
WE ARE [illegible]
List your houses for [illegible] BEACON LUMBER CO. [illegible] Sixth and Main. [illegible]

WANTED — THREE OR FOUR [illegible] furnished rooms for light [illegible] west side, not too far out [illegible] sonable terms; permanent [illegible] 254, TIMES BRANCH OFFICE.

WANTED—TO RENT [illegible] rooms with back yard [illegible] Pico, west of Main and [illegible] might buy on easy terms.

WANTED—TO RENT [illegible] must be modern; will [illegible] fined family; must [illegible] Address M, box 24, TIMES [illegible]

WANTED—6 OR 7-ROOM [illegible] tage, modern, not over [illegible] and Spring st.; no children [illegible] 102, TIMES OFFICE.

WANTED — IMPROVED [illegible] 20 to 40 acres, near [illegible] one or more years. [illegible] SELL, 913 Union Trust Bldg.

Classified Liners.

WANTED—
To Purchase, Real Estate.

WANTED—TO PURCHASE FOR $4000 CASH property really worth about $5000, paying income of at least $40 per month. Address 532 H. W. HELLMAN BLDG. 18

WANTED—TO PURCHASE.
Have a buyer for a strictly modern house or bungalow of about 7 rooms, worth about [illegible], located between Pico and Adams, Oxford and Arlington sts.; will give a choice lot worth about $1000, and the balance cash. Give full information promptly.
A. P. CHAPIN,
501 Security Bldg.

WANTED—TO PURCHASE GOOD COTTAGE or bungalow up to $4000 in south or southwest part of city. Have a very choice lot on [illegible] blvd. to put in as part payment; value of lot, $2750, and worth the money. Answer soon. BURNS-HUTCHINSON CO., Security Bldg. Main 237, F7110. 18

WANTED—A TRACT OF LAND OF FROM 10 to fifty acres with house, prefer part in fruit and deciduous fruits or berries; will [illegible] cash, rent or on shares for one or more years. Must be within 30 miles of Los Angeles. MRS. IDA ADAMS, 235 Wilcox Bldg., Los Angeles, Cal.

WANTED—I DESIRE TO PURCHASE A lot somewhere between California st., Third st., Broadway and Figueroa sts. Must be at least 100x150 feet. Owners what have and will pay cash. Owners what have [illegible] business. Address P.O. BOX [illegible] C, city. 21

WANTED—[illegible] of salable residence lots in the Wilshire boulevard district, to get in touch with [illegible] will give your interests exceptional [illegible]
ANDREWS & CO., 3000-6 Union [illegible] Phones A4666, Main 4864.

WANTED—REAL ESTATE. IF YOU WANT [illegible] your equity in five or six room bungalow, a fair price call and see us. We have buyers waiting for such opportunities.
WESTERN LAND COMPANY,
303 Wright & Callender Bldg.

WANTED—TO PURCHASE 6-ROOM MODern, west or southwest, new and modern; also cheap lot; must show Tuesday [illegible] ready to buy at once; quick [illegible] SPENCER, 113 W. Third, room 515.

WANTED — RELINQUISHMENT IN IMperial Valley for good equity here; prefer [illegible]; other district considered. HENDERSON, HALPHILL & NICKLIN, 234 Citizens' [illegible] Bank Bldg. 'Phone A1128, Main [illegible]

WANTED—OWNERS ONLY REPLY; I DEsire to exchange good Santa Monica and [illegible] improved for good ranch or grove [illegible] acres. P. L. DARLING, 324 Merchants Trust Bldg. Los Angeles, Cal. Home [illegible] 21

WANTED — TO PURCHASE ORANGE grove in good condition, value from $10,000 [illegible] and pay for same in residence property in Chicago to $5000, balance cash or [illegible] ROBERT F. JONES, 412 Pay [illegible] Phones A7808; Main 3282.

WANTED—TO BUY HOME. WANT BEST [illegible] for 4 to 5-room house and ¼ to 1½ [illegible] ground. Must be new and up to date, [illegible] $2000 furnished or unfurnished. West, [illegible] northwest. Address M, box 34, TIMES [illegible]

WANTED—FIVE OR SIX ROOM MODERN [illegible] in western or southwestern part of [illegible] within twenty minutes' ride from business; will pay spot cash; owners only. [illegible] not answer. Address M, box 177, TIMES OFFICE.

WANTED — HAVE CLIENT WANTING [illegible] lot in vicinity of Main, Moneta, 40th [illegible] streets, west of Main; submit your [illegible] owners only.
J. STEVENS, 128 Byrne Bldg.

WANTED—BUILDING LOT ABOUT [illegible] high ground, near or north of [illegible] street, with gas and sewer. Want [illegible] in $1200 equity in $3000 modern bungalow. Balance cash. CHARLES H. BARE, 733 Grant Bldg. A1110, Main [illegible]

WANTED—TO BUY, GOOD REAL ESTATE [illegible] OFFERED AT A BARGAIN. WHAT HAVE YOU TO OFFER?
A. T. JERGINS & CO.,
HERMAN W. HELLMAN BLDG.

WANTED—COTTAGE, PASADENA, CITY OR [illegible]wood, in exchange for new, strictly [illegible] seven-room house, corner lot, Boyle [illegible] close in, balance long time. Call [illegible] owner, Boyle 1120. 20

WANTED—WESTLAKE DISTRICT BARgain, in seven or eight room good lot; no [illegible]; have the client with cash; send full [illegible] WHEATON, 135 Stimson Bldg.

WANTED—REAL ESTATE; EAST FRONT, [illegible] Manhattan, St. Andrews or Gramercy, between Sixth and Linden.
JOSEPH A. LEWIS,
304 Central Bldg.

WANTED—A FINE, UP-TO-DATE MODERN [illegible] Park or Pasadena, up to [illegible] pay for same one of the finest [illegible] Park, $5000, and cash difference. [illegible] ALLEN, Venice, Cal. 20

WANTED—TO BUY A HOME; PREFER [illegible] Heights, but consider any location. [illegible] $500 cash and would assume if [illegible] 441 SAN FERNANDO BLDG. 18

WANTED—HAVE CASH CUSTOMER FOR [illegible] property, $12,000 to $18,000; must be [illegible] and show good rate of interest [illegible] H. O. GRIFFITH, 530 Grosse [illegible] F5871.

WANTED—HAVE BUYERS FOR HOUSES [illegible] vacant lots, who will give as small [illegible] cheap real estate or valuable [illegible] or mining stocks. STODDEN, 412 [illegible] Bldg. A5402, Main 1258.

WANTED—WHAT HAVE YOU IN FOOTage, or so, north front; Garvanza way; [illegible] city limits; close in; give particulars [illegible] am not curious; am ready for business. Address K, box 15, TIMES OFFICE. 19

WANTED—BUNGALOW OR HOUSE, NOT [illegible] 5 rooms, southwest; might take lots; acreage and want to get property to [illegible] some cash. Address M, box [illegible] TIMES OFFICE.

WANTED — LOT WORTH $2500 TO $3000, [illegible] district, or West Adams Heights; [illegible] pay for it with $2000 equity in good [illegible] Address Z, box 265, TIMES BRANCH [illegible] 18

WANTED—FROM OWNER, THE BEST LOT, [illegible] or northwest part of the city, that $1000 [illegible] will buy. Address Z, box 266, TIMES BRANCH OFFICE. 18

WANTED—A TRACT OF 1000 TO 30,000 [illegible] of good land on railroad for colonization, must be within reach of water. [illegible] FIRTH, 319 West Fourth st. 20

WANTED—IF YOU HAVE GENUINE BARgain in medium-priced vacant lot, with [illegible] work in, call at 411 S. MAIN, room 117. 18

WANTED—GOOD LOT AS FIRST PAYment on six-room modern, new bungalow, [illegible] near car line. Address L, box 162, TIMES OFFICE.

WANTED—HAVE GOOD PROPERTY IN [illegible] Beach for L. A. homes. Call or [illegible] WILLIAMS L. & L. CO., 635 Grant [illegible] 18

WANTED — HAVE BUYER FOR 40-FOOT [illegible] between Fourth and Wilshire blvd., west [illegible] Figueroa, F8800. ROSS M. RUSSELL, [illegible] Trust Bldg. 18

WANTED—BEST LOT $600 WILL BUY OR [illegible] four room cottage up to $1600 cash; [illegible] car fare. Address M, box 57, TIMES OFFICE. 18

WANTED—TO PURCHASE FOR CASH A [illegible] between Main and Hope, 10th and Pico, [illegible] only nominal improvements; must [illegible] G. C. EDWARDS, 230 W. 1st. 18

WANTED—CASH BARGAIN UNDER $3000; [illegible] 5 or more, between First, Seventh, [illegible] Vermont. Will build at once. Address M, box 179, TIMES OFFICE. 18

WANTED—EIGHTY TO 160 ACRES IN IMperial Valley; would like to exchange Los [illegible] property for same. D. W. WILSON, [illegible] Hellman Bldg. A9123.

WANTED—TO MAKE QUICK DEAL FOR [illegible] beach, prefer it on the sand; give [illegible] and price. Address M, box 180, TIMES OFFICE. 21

WANTED—10 OR 15 ACRES ORANGE OR [illegible] land, improved; give location and [illegible] Address M, box 186, TIMES OFFICE. 18

WANTED—6-ROOM MODERN HOUSE ON [illegible] monthly payments, southwest part of city; [illegible] in a bargain. 'Phone F4529. 912 UNION [illegible] BLDG. 18

WANTED — ORANGE GROVE NEAR COvina or Azusa; will give good lot and cash [illegible] A. S. COOPER, with KROESEN, [illegible] 23 Central Bldg. 18

WANTED—4 OR 5-ROOM COTTAGE, MUST [illegible] cheap and easy terms. Address L, box [illegible] TIMES OFFICE. 19

WANTED—TO BUY RANCH, ORANGE OR [illegible] or alfalfa. Address M. SEVY, 548 E. [illegible] No agents. 12

WANTED—5-ROOM HOME, WESTLAKE [illegible] LOUIS K. WEBB, Home 53023.

WANTED—TO BUY A ROOMING HOUSE [illegible] owner; no agents. PHONE 21957. 18

WANTED—
To Purchase, Miscellaneous.

WANTED—DIAMONDS, OLD GOLD, JEWelry; highest price; a fair deal. H. B. [illegible] jeweler, 542 S. Broadway.

WANTED—ABOUT 10 FEET OF IRON [illegible] must be in good condition. Address [illegible] TIMES OFFICE. 20

WANTED—DIAMOND SOLITAIRES, ANtique jewelry and old gold. S. SCHEPP, [illegible] Broadway.

WANTED—CASH PAID FOR FEATHER [illegible] 708 SAN PEDRO. Main 1166, Home 5041.

WANTED—ROLL TOP DESK, SMALL [illegible] and 4 office chairs. O. L. STEVENS, [illegible] Bldg. F7990; Main 3915. 18

WANTED—TO BUY TWO OR THREE [illegible] power motor. [illegible] 18

TO LET—

TO LET—[illegible] Broadway, entrance [illegible] a day, $2 [illegible] room, free [illegible] water [illegible] close in [illegible]

TO LET—HALL [illegible] trance, 2 large [illegible] cation, $10 month [illegible]

Classified Liners.

WANTED— To Purchase, Real Estate.

WANTED—TO PURCHASE FOR $400 CASH ... worth about $3000, paying ... at least $40 per month. Address ... W. HELLMAN BLDG. 18

WANTED—TO PURCHASE ... for a strictly modern house ... of about 7 rooms, worth about ... between Pico and Adams, ... will give a choice lot ... balance cash. Give ... A. P. CHAPIN, 302 Security Bldg.

WANTED—TO PURCHASE GOOD COTTAGE ... in south or southwest ... Have a very choice lot ... to put in as part payment; ... BURNS-HUTCHINSON CO., ... Bldg. Main 237, F7113. 18

WANTED—TRACT OF LAND OF FROM ... with house, prefer part in ... fruits or berries; will ... shares for one or more ... 10 miles of Los Angeles. ... ADAMS, 324 Wilcox Bldg.

WANTED—I DESIRE TO PURCHASE A ... between California st. ... and Figueroa sts. ... feet. Must be bargain ... Owners that have ... Address P.O. BOX ...

WANTED—... residence lots in the Wilshire district, to get in touch with ... your interests exceptional ... ANDREWS & CO., 305-6 Union ... Main 4536.

WANTED—REAL ESTATE. IF YOU WANT ... in five or six room bungalow ... and see us. We ... waiting for such opportunity.

WESTERN LAND COMPANY, 302 Wright & Callender Bldg.

WANTED—TO PURCHASE 6-ROOM MODERN, west or southwest, new and modern ... must show Tuesday ... to buy at once; quick ... W. Third, room 515. No

WANTED—RELINQUISHMENT IN IMPERIAL ... for good equity here; prefer ... considered. HENDERSHOTT & NICKLIN, 234 Citizens' ... Bldg. 'Phone A1238, Main

WANTED—OWNERS ONLY REPLY: I DESIRE ... good Santa Monica and ... for good ranch or grove ... F. L. DARLING, 534 Merchants ... Bldg. Los Angeles, Cal. Home 21

WANTED—TO PURCHASE ORANGE ... good condition, value from $10,000 ... for same in residence property ... balance cash or ... F. JONES, 612 Fay ... Main 2282. 20

WANTED—TO BUY HOME. WANT BEST ... 5-room house and ½ to 2½ ... must be new and up to date, ... furnished or unfurnished. West. Address M, box 34, TIMES 18

WANTED—FIVE OR SIX ROOM MODERN ... in western or southwestern part of ... minutes' ride from business ... spot cash; owners only. Address M, box 177, 18

WANTED—... HAVE CLIENT WANTING ... vicinity of Main, Moneta, 60th ... west of Main; submit your ... G. L. STEVENS, 326 Byrne Bldg. 18

WANTED—BUILDING LOT ABOUT $2500, ... high ground, near or north of ... with gas and sewer. Want ... equity in $2500 modern bungalow ... CHARLES H. BARE, ... Bldg. A1119, Main 6066.

WANTED—TO BUY, GOOD REAL ESTATE ... OFFERED AT A BARGAIN. WHAT HAVE YOU TO OFFER? A. F. JENKINS & CO., ... HERMAN W. HELLMAN BLDG.

WANTED—COTTAGE, PASADENA, CITY OR ... in exchange for new, strictly ... corner lot, Boyle ... balance long time. Call ... Boyle 1120. 20

WANTED—... DISTRICT BARGAIN ... eight room good lot; no ... with cash; send full ... 135 Stimson Bldg.

WANTED—REAL ESTATE; EAST FRONT ... St. Andrews or Gramercy, ... Sixth and Linden. JOSEPH A. LEWIS, 304 Central Bldg.

WANTED—A FINE UP-TO-DATE MODERN ... Park or Pasadena, up to ... one of the finest ... and cash difference ... ALLEN, Venice, Cal. 20

WANTED—TO BUY A HOME; PREFER ... but consider any location ... cash and would assume if ... SAN FERNANDO BLDG.

WANTED—HAVE CASH CUSTOMER FOR ... $12,000 to $14,000; must be ... good rate of interest. ... GRIFFITH, 530 Grosse ... 19

WANTED—HAVE BUYERS FOR HOUSES ... who will give as small ... real estate or valuable ... STODDEN, 412 ... Main 1258.

WANTED—WHAT HAVE YOU IN FOOTHILL ... north front; Garvanza way; ... give particulars ... am ready for business ... TIMES OFFICE. 19

WANTED—BUNGALOW OR HOUSE, NOT ... might take lots; ... to get property to ... Address M, box ...

WANTED—LOT WORTH $2500 TO $3000, ... or West Adams Heights; ... with $1000 equity in good ... box 285, TIMES BRANCH 18

WANTED—FROM OWNER, THE BEST LOT, ... part of the city, that $1800 ... Address Z, box 286, TIMES 18

WANTED—TRACT OF 500 TO 30,000 ... land on railroad for colonization ... within reach of water. ... 509 West Fourth st. 20

WANTED—IF YOU HAVE GENUINE BARGAIN ... vacant lot, with ... call at 611 S. MAIN, room 517. 19

WANTED—GOOD LOT, AS FIRST PAYMENT ... modern, new bungalow, ... Address L, box 162. 21

WANTED—HAVE GOOD PROPERTY IN ... for L. A. homes. Call or ... L. & L. CO., 435 Grant

WANTED—HAVE BUYER FOR 60-FOOT ... Fourth and Wilshire blvd., west ... ROSS M. RUSSELL, ... Trust Bldg. 18

WANTED—FRONT LOT $600 WILL BUY OR ... cottage up to $1000 cash; ... Address M, box 57, TIMES 18

WANTED—TO PURCHASE FOR CASH A ... Hope, 20th and Pico, ... improvements; must ... C. EDWARDS, 230 W. 1st. 18

WANTED—CASH BARGAIN UNDER $3000; ... between First, Seventh ... build at once. ... TIMES OFFICE. 19

WANTED—THIRTY TO 100 ACRES IN IMPERIAL ... would like to exchange Los ... D. W. WILSON, ... Bldg. A3920.

WANTED—TO MAKE QUICK DEAL FOR ... on the sand; give ... Address M, box 140, ... 21

WANTED—10 OR 15 ACRES ORANGE OR ... improved; give location and ... box 136, TIMES OFFICE. 18

WANTED—6-ROOM MODERN HOUSE ON ... southwest part of city; ... 'Phone F4328. 913 UNION 18

WANTED—ORANGE GROVE NEAR COVINA ... will give good lot and cash ... COOPER, with KROESEN ... 18

WANTED—5 OR 6-ROOM COTTAGE, MUST ... easy terms. Address L, box ... 19

WANTED—TO BUY RANCH, ORANGE OR ... Address M. SEVY, 548 E. ...

WANTED—6-ROOM HOME, WESTLAKE ... K. WEBB, Home 53028.

WANTED— To Purchase, Miscellaneous.

WANTED—TO BUY A ROOMING HOUSE ... PHONE 21967. 18

WANTED—DIAMONDS, OLD GOLD, JEWELRY ... a fair deal. H. B. ... Broadway. 18

WANTED—10 FEET OF IRON ... condition. Address 20

WANTED—SOLITAIRES, ANTIQUE ... and old gold. S. SCHEPP, ...

WANTED—... PAID FOR FEATHER ... Main 1186, Home 8041. 19

WANTED—TOP DESK, SMALL ... O. L. STEVENS, ... Main 1912. 18

WANTED—... TWO OR THREE 18

WANTED— To Purchase, Miscellaneous.

WANTED—TO BUY ANYTHING YOU DON'T want; one piece or house full, such as second hand furniture, carpets, stoves, crockery, glassware, bric-a-brac, ladies' or gents' clothing, shoes, hats, trunks, valises, bedding, old gold, silver, brass, copper, musical instruments, tools of all kinds; orders will receive prompt attention. HOME A1224; BROADWAY 4134. 18

WANTED—TO BUY YOUR FURNITURE, CASH OR EXCHANGE. Any amount, one piece or 100 rooms. We want rooming-houses and restaurants, office, store fixtures, carpets, bric-a-brac and china. Stoves, silverware, trunks, pianos. SKEELE BROS., FURNITURE BUYERS. Calls promptly answered out of town. F7818. 511 S. Main st. Main 3942. •

WANTED — HIGHEST PRICE PAID FOR household and office furniture. Give us a chance to figure on your goods before disposing of them. Largest second-hand store in Los Angeles. JAMES COLGAN & CO. 711 to 715 S. Spring st. Main 2558. F2558. •

WANTED—WE POSITIVELY PAY HIGHEST PRICES FOR LADIES' AND GENTLEMEN'S GOOD SECOND-HAND CLOTHING, SHOES, VALISES, TRUNKS, BEDDING, FURNITURE, CARPETS, SPORTING GOODS, ETC. CALLS PROMPTLY ATTENDED. PHONES A5747; MAIN 2927. 18

WANTED—WE POSITIVELY PAY HIGHEST PRICES FOR LADIES' AND GENTLEMEN'S GOOD SECOND-HAND CLOTHING, SHOES, VALISES, TRUNKS, BEDDING, FURNITURE, CARPETS, SPORTING GOODS, ETC. CALLS PROMPTLY ATTENDED. 'PHONES A5747, MAIN 2927. 16

WANTED—HAVE BUYER FOR POULTRY ranch not too far out; will pay $500 down, balance monthly payments; price not to be over $2000; give clear description. WESTERN LAND CO. 18 302 Wright & Callender Bldg.

WANTED—SELL OR EXCHANGE YOUR old furniture. We have thousands of customers waiting to buy it. Phone us. Main 1117, Home F3171. COLYEAR FURNITURE CO., 509-511 S. Main. •

WANTED—TO PURCHASE EUCALYPTUS trees; I want to plant 34 acres and want to contract the job to some grower, who will guarantee trees to start. FRED. W. PEARSON, 230 L. A. Trust Bldg. 18

WANTED — TO BUY FURNITURE AND household goods. If you have one piece or a house full, we will pay you one-third more than others. Phone us. Main 1117, Home F3171. COLYEAR'S, 509-511 S. Main. •

WANTED—SECOND-HAND 14-INCH LATHE. Quick change. Le Blond preferred; cash buyer. Address L, box 197, TIMES OFFICE. 18

WANTED—WE BUY HIGH-CLASS LADIES' and men's street and evening clothes. Highest prices paid. 812 S. SPRING. Main 3597, F3926. •

WANTED—HOUSEHOLD GOODS, FURNITURE, carpets, any quantity. Highest cash price paid. RHOADES & RHOADES, 630-632 S. Main st. Phones Main 1259; F1259. •

WANTED—FURNITURE AND GENERAL merchandise; don't sell or trade until you see us. L. A. AUCTION AND COM. CO., 730 S. Spring. Broadway 1667, F1719. •

WANTED—ARTICLES PATENTED OR controlled; useful or ornamental; suitable for mail order business. Address Z, box 210, TIMES BRANCH OFFICE. 18

WANTED—ANTIQUE JEWELRY, SILVERWARE, English plate, laces, old prints, paintings, bric-a-brac, etc., at 614 W. 6TH ST. 18

WANTED—DIAMONDS, JEWELRY, ETC.; pay cash; get my offer; fair dealing. H. T. REID, 142 S. Broadway, room 120. A1926. 18

WANTED—CHEAP, NARROW COUNTER with show case 2 feet high or about. C. J. A., 431 East 3rd st. 18

WANTED— Miscellaneous.

WANTED—HIGH CLASS ORCHARD, FARM and garden tracts. List your property with us for painstaking and efficient handling. COOK & BOSCHE, 506 Central Bldg., Sixth and Main. 21

WANTED — ODD JOBS OF PAINTING, tinting, old polished floors to restore; cottages to clean. MANNING, B4097, West 4322. 18

WANTED—CONTRACTOR TO BUILD 3 cottages and take automobile in part payment, balance cash. EDWARD C. CRIBB, 125 S. Broadway. 18

WANTED — BRICKS, SECOND-HAND OR old; state price, location. Address M, box 162, TIMES OFFICE. 18

WANTED — A HOME WITH CHRISTIAN Science people for an American girl of 12 years. Call or write 4112 FIGUEROA ST. 18

WANTED — RHEUMATISM CASES; WILL pay cash for them. 506 SAN FERNANDO BLDG. Phone Main 7813. 18

WANTED — CARPENTER WORK. ALL small jobs done promptly and reasonable. 'PHONE 23029. 20

WANTED—A BEAUTIFUL BABY GIRL, 5 months old, for adoption. Tel. SOUTH 1785. 21

WANTED—IF YOUR HOUSE LEAKS, CALL ZIEGLER, 24065. 20

TO LET— Furnished Rooms.

TO LET — AT HOTEL OHIO, 217 NORTH Broadway, opposite Courthouse, second entrance, elegantly furnished rooms, 50c to $2 a day, $2.50 weekly and up. Phone in every room, free; also baths. Running hot and cold water. Best place to stop for the money, close to theaters and business. •

TO LET—NEW HOUSE, BRIGHT, OUTSIDE rooms, housekeeping and single, $1.50 to $4; hot bath, laundry; walking distance; cars direct to depots. TEN EYCK, 111 S. Figueroa. •

TO LET—FOUR ROOMS, FURNISHED FOR housekeeping, part of cottage, new, modern, quiet and comfortable; convenient to two car lines; reasonable to adults. 1278 WALNUT ST. near Central ave. 20

TO LET—THE WATAUGA, STRICTLY 1ST-class sunny rooms, thoroughly renovated, centrally located, nearly opposite The Times, 128 N. Broadway. Phone A2277. Bdwy. 1953. 18

TO LET—CLOSE IN, $10 PER MONTH, beautifully furnished sunny front room; gentlemen only. 2129 S. LOS ANGELES ST. 20

TO LET—ST. LAWRENCE, 515 E. 5TH ST., all outside sunny rooms, running water; from $1.50 per week up. Transient, 25c up. 20

TO LET—FURNISHED ROOMS, $1.50 PER week and up, gas or electricity; free baths; one block west of Courthouse. 412 TEMPLE ST. 18

TO LET—NICE, SUNNY ROOMS; HOUSEkeeping; also single rooms; running water; walking distance. 831 S. FLOWER ST. F6507. 18

TO LET — FURNISHED LOWER FLOOR, six rooms, piano, $30 month, 28th st. West Central Avenue. 723 S. BROADWAY. Phone F1678. 20

TO LET—THE ZEALAND, 444 S. SPRING. Nicely furnished clean rooms, $2 week and up. Hot water all hours; both free; elegant front suite. 19

TO LET — SUNNY FRONT ROOMS FOR housekeeping, $12, with gas; high and sightly; use Court st. flight, opposite Courthouse. 136 N. HILL. A3291. 18

TO LET — ELEGANT HOUSEKEEPING suite, $12 per month; also single rooms, cheap; fine location; close in. 231 N. HOPE ST. 18

TO LET—SUNNY HOUSEKEEPING SUITE, also single room; fine location; close in; cheap rates. 734 RUTH AVE. 18

TO LET—SINGLE ROOMS, ALSO 3 SUNNY housekeeping rooms; porch, yard, phone; complete home. 1012 S. HOPE. 19

TO LET—$1.50 WEEKLY; LARGE, SUNNY rooms, well furnished; clean. 2309 E. NINTH ST. Also 1112 E. Seventh st. •

TO LET—A NICE FRONT SUITE OF rooms, suitable for two gentlemen or for married couple. 726 S. FIGUEROA. 21

TO LET—CLOSE IN ONE FURNISHED room for housekeeping. 832½ S. BROADWAY. 20

TO LET—FURNISHED ROOM FOR ONE OR two gentlemen; one for housekeeping; bath and phone. 1127 S. HOPE ST. 25

TO LET—CLEAN, SUNNY HOUSEKEEPING rooms, $8-$12 monthly. 840 S. HILL. 2545 Hoover. 18

TO LET—3 ROOMS, FURNISHED FOR housekeeping; bath and phone; separate entrance. 742 S. FLOWER ST. 19

TO LET—4 COMPLETELY FURNISHED housekeeping rooms, in a bungalow. Phone West 4642, or call 3424 BUDLONG AVE. 19

TO LET — LIGHT FURNISHED ROOMS, bath, $1.50 month, walking distance. 720½ E. SIXTH ST. 20

TO LET—NICELY FURNISHED ROOMS; also a nice front room, suitable for two. 1128½ S. OLIVE ST. 20

TO LET — WOODS HOTEL, GLENDALE. Rooms $3 per week and up; meals if desired. 21

TO LET — TWO SMALL FRONT ROOMS, furnished for housekeeping, $10 per month. 1114 S. OLIVE. 21

TO LET — TWO FRONT ROOMS FOR housekeeping and one sleeping room. 550 S. FREMONT ST. 18

TO LET—FURNISHED HOUSEKEEPING rooms, $1.75, $2 week each; quiet house. 548 E. PICO. 20

TO LET — ELEGANT SUNNY ROOMS, steam heated. CHATEAU FRONTENAC, 732 S. Flower. 18

TO LET—SLEEPING ROOMS, $1.50 WEEK; also furnished housekeeping suites. 116 S. HOPE. 19

TO LET— Unfurnished Rooms.

TO LET—HALF COTTAGE, SEPARATE ENtrance, 3 large rooms and kitchen, quiet location, $10 month. 1302 GIRARD. 20

TO LET— Flats.

TO LET — UNFURNISHED FLATS, NEW, modern, close-in flats of 4, 5 and 6 rooms each, at $25, $18 and $20. Water free. Modern plumbing, private bath and toilet, gas and electricity. Everything modern and new. Walking distance, but convenient to car line. 940 to 942½ Francisco st. Key at 942½. See owner at CITY AND COUNTY BANK, 2d and Spring sts. •

TO LET— 2 SPLENDID SUNNY 6-ROOM FLATS; MODERN. 1430½ AND 1432½ TOBERMAN ST., ONLY $16 PER MONTH. MINES & FARISH, 21 315 S. HILL ST.

TO LET—NEW 5-ROOM FLAT, MISSION finish; oak floors, built-in seat, bookcase, buffet, mantels; gas and electricity; up-to-date in every way; best of surroundings; ½ block from Washington-st. car. Apply OWNER on premises, 1940 Oak st. Adults only. Phone West 5378. 21

TO LET—STRICTLY MODERN COTTAGE flat, 7 large sunny rooms, conveniently situated on both yellow and green car lines; must be seen to be appreciated; rent greatly reduced. 1435 S. FLOWER ST. Key next door. 20

TO LET — $16; MODERN FLAT, 5 ROOMS and bath, 2015½ and 1013 Diamond st.; also 912 and 1018 W. First st. Apply 1017 W. First st. Take W. Second st. car, get off at Fremont ave., or call at 207 S. BROADWAY. A2043, Main 2043. 3

TO LET—1251 AND 1247 VERMONT AVE., 2 elegant flats, 4 and 6 rooms each; strictly modern; oak floors, laundry tub, gas range, water heater; paneled dining-room; large reception hall; south and east exposure. 18

TO LET—UPPER SIX-ROOM FLAT WITH bath, beamed ceilings, buffet, hardwood floors, hot and cold water, modern in every way. 707 Valencia st. See R. J. BUSCH, hatter, cor. 2nd and Broadway. 20

TO LET—NEW 4-ROOM MODERN FLAT, east front, for rent reasonable to right people. Inquire 1221 CATALINA ST. Pico Hts. 19

TO LET—MODERN COTTAGE FLAT, 4 rooms, unfurnished, high ground, fine view, near 2 car lines; adults only. 1129 DEWEY AVE. Pico Heights. Phone West 3539. 18

TO LET—UNFURNISHED LOWER FLAT of 4 large, sunny rooms, modern and desirable; walking distance. 1017 W. THIRD ST. 19

TO LET—MODERN 6-ROOM FLAT, WALKing distance; west of Figueroa; gas, electric, lawn, flowers, $23, water paid. 403½ BIXEL. Main 6829. 19

TO LET—IF YOU WANT A CHOICE, CLEAN flat, look at 3113½ and 3115½ Dalton ave., 4 rooms and bath; buffet and cabinet kitchen; rent $15 and $16, water paid. PHONE 29486. 19

TO LET — FLAT; $30; 6-ROOM MODERN lower flat, including water. 1029 S. Hope st. H. P. ERNST, room 318, Tajo Blk., corner First and Broadway. 19

TO LET—A FLAT OF 4 ROOMS AND BARN; gas, bath and electricity; rent $12.50. Phone South 4409. Apply at 762 E. 16TH ST. 20

TO LET — $11, REDUCED RENT, 4-ROOM flat, separate bath, screen porch, gas stove; close in. 111 W. 14TH ST. 20

TO LET—CLOSE IN, FOUR AND FIVE-room flats; rent cheap. HUBBELL, 503 Bullard Block. Phone A2734. 20

TO LET—STRICTLY MODERN SIX-ROOM flat, very close in, reasonable; adults. 333 S. FLOWER. 18

TO LET—6-ROOM LOWER FLAT, MODERN; light all sides; gas range, electricity; no children. 328 S. FREMONT. $25. 18

TO LET—4-ROOM FLAT, CLOSE IN, ON N. Grand ave., $15 per month. A7923, MAIN 3282. 18

TO LET — FIVE-ROOM MISSION FLAT, Peerless heater, buffet kitchen, everything up-to-date; adults. 1406½ BOND ST. 21

TO LET—CLOSE IN, SUNNY, CLEAN MODern 3-room flat, $15 per month. Adults only. 2139 S. LOS ANGELES. 20

TO LET—NEW AND MODERN SUNNY flats, 4 rooms and bath. 615 EAST 12TH ST. Phone Main 7099. 18

TO LET—MODERN 6-ROOM UPPER FLAT, unfurnished. 635 WESTLAKE AVE. 19

TO LET— Furnished Flats.

TO LET — $22; MODERN, SUNNY, COMpletely furnished flat; five rooms and bath; close in, good neighborhood; 1015 and also 1019 Diamond st. Apply 1017 W. First st. Take W. Second st. car, get off Fremont ave., or call ROOM 311, 207 S. Broadway. A2043, Main 2043. T. Wiesendanger. 3

TO LET—4-ROOM SUNNY FLAT; WELL furnished; walking distance of town, between Eighth-Ninth-st. car lines. 827 MALLARD ST. 18

TO LET—IN SMALL, QUIET BUILDING, clean 5-room lower flat; all conveniences; arranged to sublet; adults; also 3 rooms, cheap. 141 N. BUNKER HILL, near First. 19

TO LET—$30; 2-ROOM FURNISHED FLAT, 509 W. FOURTH ST., between Flower and Figueroa sts. 21

TO LET — 5-ROOM FURNISHED FLAT, piano. 553 FREMONT near Sixth. 18

TO LET— Apartments Furnished. And Unfurnished.

TO LET—CARONDELET APARTMENTS.

WESTLAKE DISTRICT.

Apartments, large, well planned, lighted and ventilated; furnishings elegant and complete; disappearing beds, location the best, on splendid residence street, one block from Westlake Park.

Now is the time to select your sunny rooms for winter. Take Westlake cars to Seventh and Carondelet sts., one block south to 756 CARONDELET ST.

TO LET—THE JUDD APARTMENTS, 344 S. GRAND AVE. A. O. GREGORY, proprietor. On the hill, near Angels' Flight, only three blocks from Fourth and Broadway; CHOICE LOCATION FOR BUSINESS PEOPLE; 3-room apartments, completely furnished for housekeeping, all modern conveniences, steam heat, telephone and private bath; reservations made for future vacancies. 'PHONE A8901. 24

TO LET—$12 MONTHLY, HOUSEKEEPING APARTMENTS, completely furnished, large sunny rooms, kitchen, gas range, bath, phone; comfortable and nice. "THE PORTLAND," 911 Diamond st. Apply 1017 W. 1st st. Take W. 2nd st. car, get off at Fremont ave. Also $18, at 334 S. Figueroa st., or call Room 311, 207 S. BROADWAY. A2043; Main 2043. 3

TO LET—THE BRAND NEW MOSS ROSE apartments, new and sunny 2 and 3-room apartments; private bath, steam heat, high-class furniture; box couch, writing desk, etc. Ballroom, billiards, everything the latest; corner 14th and Santee. HOME PHONE 24431, Broadway 1404. 23

TO LET—$18 MONTHLY, HOUSEKEEPING APARTMENTS; large, sunny rooms; fine grounds; bath, gas range, 'phone; close in; 218 N. Fremont ave. Also, $14, 150 N. Beaudry. Take W. Second st. car to Fremont ave., or call ROOM 311, 207 S. Broadway, A2043. Main 2043. 3

TO LET—$16 MONTHLY, HOUSEKEEPING APARTMENTS; large, sunny rooms; fine grounds; bath, gas range, phone; close in; 218 N. Fremont ave. Also, $14, 150 N. Beaudry. Take W. 2d st. car to Fremont ave., or call room 311, 207 S. BROADWAY. A2043, Main 2043. 3

TO LET—CALDWELL APARTMENTS, 826 Crocker st. New 3-story fireproof brick building. 2, 3, and 4-room apartments, completely furnished, $2.50 and up per week. Electricity, bath and laundry free. PHONE F7196. •

TO LET—$10 MONTHLY; SUNNY APARTMENTS, completely furnished, new; bath, phone; clean, comfortable, very convenient; close in; 836 Crocker st. Also, $12, 1011 and 1003 E. 9TH ST. 3

TO LET—THE WESTMORELAND, 2306 W. Pico, corner Hoover. Phone West 2109, 3 and 4-room housekeeping suites; completely furnished; steam heat, private baths; elegant location. 23

TO LET—THE ELDEN, NEW BUILDING, completely furnished; heated; choice location. 1102 ELDEN AVE., cor. W. 11th st. W. Ninth-st. car, one block south. Home 51924. •

TO LET—IN A PRIVATE HOME, TO REfined couple; 3 rooms and bath, handsomely furnished. 'PHONE SOUTH 4776. 18

TO LET—LOWER 6-ROOM APARTMENT IN a modern 2-story house, nicely furnished, good garden, etc. 2110 S. GRAND AVE., next to corner 21st st. 19

TO LET—3-ROOM FURNISHED SUITE with private bath; all outside sunny rooms; walking distance. 1262 WRIGHT. Take Pico car. Phone 22843. 23

TO LET—THE BRESLIN, 1119 TRENTON st.; modern furnished apartments; sunny, south and west exposure; now vacant; walking distance or 11th-st. car. 21

TO LET — 3-ROOM FURNISHED SUITE, with private bath, all outside sunny rooms, walking distance. 1262 WRIGHT ST. Take Pico car. 'Phone 22843. 23

TO LET—TWO AND THREE-ROOM SUITES, $30 and up; new house, new furniture. THE CRESTONE APARTMENTS, First and Hope st. 19

TO LET — 412 E. SEVENTH ST., LARGE housekeeping room, $2.50 per week, free gas, baths and 'phone; also sleeping-room, $1.25 per week. 18

TO LET—2 LARGE FRONT ROOMS, PRIvate bath, housekeeping, $16 month, two large front housekeeping rooms, $14, walking distance. 720½ E. 6TH ST. 20

TO LET—$18 MONTHLY, ELEGANT APARTment, completely furnished, large parlor, bedroom, kitchen; bath, 'phone, two double beds, fine house. 218 N. FREMONT ST. 25

TO LET — FURNISHED 2 AND 3-ROOM apartments, just finished, latest improvements, one block west of Figueroa, between Eighth and Ninth st. 'PHONE E2409. 20

TO LET—$12; BOSTON, NEAR BUNKER Hill; sunny furnished housekeeping apartments, separate entrance. $9 and $14. A7142. •

TO LET—NEWLY FURNISHED 2 AND 3-room apartments; reasonable rents. THE PICO, 614½ W. Pico st. Phone 25427. 18

TO LET—HANDSOME APARTMENTS; REAsonable. ANTHONY, 1237 W. Seventh. •

TO LET— Apartments Furnished. And Unfurnished.

TO LET — MODERN HOUSEKEEPING apartments, furnished complete, the nicest and neatest to be found anywhere, and at the lowest rent. Phone, bath, gas range, hot water; pleasant yard and flowers. These apartments are especially ventilated, sunny, very clean and homelike. Go and see them, you will like them. Close in; no car fare.

$12—102 S. Beaudry, "The Denver."
$12—1133 W. First st. Fine air, high ground.
$16—1137 W. First st.; 3 splendid bedrooms.
$12—1141 W. First st. Can't be equaled.
$12—204 N. Fremont. "GENEVA."
$28—212 N. Fremont. "HELVETIA."
$18—218 N. Fremont, 2 double beds.
$18—222 N. Fremont; 2 double beds.
$12—1003 E. Ninth st., corner Gladys.
$12—1011 E. Ninth st., corner Ceres.
$14—150 N. Beaudry, "Chicago."
$12—1020 W. Colton st., "Florence."
$18—234 S. Figueroa st. Very close in.
$14—712 Ceres ave. "ALHAMBRA."
$12—911 Diamond st. W. Second-st. car.
$10—836 Crocker st. Fine for couples.
$16—812 W. Fourth st. Private baths.
$20—1126 Mignonette st. Very desirable.
$20—1117 W. First st. "THE GOLETA."
$22—Furnished 5-room flat, 1015 Diamond.
$16—Unfurnished 5-room flat, 1013 Diamond.
$50—Furn. residence, 8 rooms, 1651 Roosevelt.

T. WIESENDANGER, 207 S. Broadway. • Room 311, or 1017 W. First st. A2043.

TO LET— Rooms and Board.

TO LET — BETWEEN FOOTHILLS AND ocean, guests can be received in charming country home in the hills, 2 miles from Santa Monica; good cooking, dairy, furnace heat, etc.; good car service from town; auto meets car. References. For particulars write CAPT. MORRES, Mountmorres, Sawtelle, Los Angeles.

TO LET—DAY, WEEK OR MONTH, ROOMS and board in the Hotel St. James, 317 W. 23d st., opposite beautiful park; 20 minutes from business center; University cars pass the door. Get off at St. James Park. All sunny rooms, steam heat, excellent table. Telephone for rates, 22322. 21

TO LET — VERY LARGE, AIRY, SUNNY, well furnished rooms, refined surroundings, modern conveniences and comforts, furnace heat, constant hot bath, inclosed sun porch, best of home table. 623 WESTLAKE AVE. •

TO LET — FIRST-CLASS ROOMS AND board on West Adams st.; large sunny rooms, every modern convenience; fine grounds, 10 minutes from town on Grand ave. car. References. Apply 421 WEST ADAMS ST. 20

TO LET—ROOM AND BOARD IN ELEgant home on Bonnie Brae, large room with balcony; private bath if desired; one person or couple; everything the best. Address J, box 6, TIMES OFFICE. 18

TO LET—IN SMALL PRIVATE FAMILY, in a modern home, two sunny rooms, connected, with private entrance; meals if desired; adults; good location. 'PHONE WEST 4218. 18

TO LET—LARGE, ELEGANTLY FURNISHed rooms, suitable for two; all conveniences, furnace heat, with excellent table. 1114 S. GRAND AVE. F4790. 21

TO LET—WARM, SUNNY ROOMS, EXCELlent table; bath, electric light; every convenience; rates reasonable. Home 22214, 323 WEST PICO ST. 24

TO LET—NICE, SUNNY FRONT ROOM; first-class board; private family; modern; running water in room, $30 per month each for 2. PHONE 41423. 19

TO LET—GARVANZA VILLA AVE. 63, DElightful rooms, good board. Reasonable rates. High elevation. Garvanza cars on Main street. 21

TO LET—HOTEL OTTAWA, 769 OTTAWA, all outside rooms; from $8 monthly up; meals a la carte; headquarters for Michigan people. 23

TO LET—IDEAL HOME FOR YOUNG MEN; comfortable, bright rooms and good board; terms reasonable; in newly furnished, beautifully located home. 1814 ORANGE ST. 27

TO LET—ROOMS AND BOARD, 950 W. WASHINGTON. Spacious grounds and verandas. First-class. Phone 23205. 19

TO LET—THE MOORE; BEST ROOMS AND boarding place in city for price. 1061 W. EIGHTH ST. Home 53624. 19

TO LET — WOODS HOTEL, GLENDALE. Enlarged and improved, $6 per week and up. 21

TO LET— Houses.

TO LET — CONVENIENT AND ALMOST new 7-room, 2-story modern house in choice locality; fine car service; will lease. 620 W. 40TH PLACE, near Figueroa. 'Phone OWNER, West 2789. 24

TO LET—HIGHLAND PARK, IN THE CITY; high, dry, no mud; first-class 8 rooms; large lot; low rent to good tenant. 339 LAUGHLIN BLDG. A2081 or Main 5877.

TO LET—MODERN 5-ROOM COTTAGE; bath, gas, lawn; hot and cold water; high elevation; close in; 10 minutes' car service. Apply 430 N. BELMONT. 18

TO LET—5-ROOM MODERN COTTAGE; GAS and electricity; 1-minute walk to car line; also Orpington chickens for sale. 237 W. 46TH ST. 19

TO LET—5-ROOM MODERN COTTAGE, NO. 1256 W. 36th Place, gas, electric lights, nice lawn. 'Phone Broadway 2878. W. D. BENNETT, 534 Chamber of Commerce Bldg. 18

TO LET—6-ROOM HOUSE ON S. FLOWER, all modern conveniences, including instantaneous heater, and gas range; good location, $25 per month. A7923, MAIN 3282. •

TO LET—OR SALE, 7-ROOM BUNGALOW, north of Franklin, Hollywood; large lot; trees, flowers, and lawn in good condition. Address Z, box 259, TIMES BRANCH OFFICE. •

TO LET—6-ROOM MODERN, EAST-FRONT house, north of Prospect, near 5c fare limit; $30 per month. C. H. LIPPINCOTT & CO., owners, 531 S. Spring st., L. A. 23

TO LET—1675 CHURCH AVE., L. A.; MODern 2-story 5-room home; fine location; good neighborhood. Phone OWNER, Hollywood 707.

TO LET—COTTAGE-FLAT, 5 ROOMS; BEAM ceiling; furnace, yard; up to date; between 2 cars, Pico, 18th. Pico Heights. 1418 BERENDO ST. 19

TO LET—$15; NEW 4-ROOM BUNGALOW, porcelain bath, gas, electricity, chicken yard, 553 near Central. GEORGE TAYLOR, 516 Bumiller Bldg., 430 S. Broadway. F1926. 18

TO LET—FIVE-ROOM COTTAGE, 1206 S. UNION AVE. Gas, electricity, porcelain bath and cellar; rent $16, water paid. SUNSET TEL. WEST 1977. 19

TO LET—$9 MONTHLY, 5-ROOM SUNNY unfurnished cottage, gas, modern plumbing; Watts local car. Apply 4002 COMPTON AVE. 3

TO LET — 1½-STORY, 7-ROOM MODERN house, garage, cellar, fruit trees, lawn, flowers, $35. 3719 S. HOPE ST. Take Grand ave. car. 'Phone OWNER, 23029. •

TO LET—MODERN EIGHT-ROOM HOUSE, 4 bedrooms, on 20th st. near Burlington; rent $35. For particulars 'PHONE WEST 5538. 18

TO LET—6-ROOM MODERN COTTAGE, BIG yard, barn. 1914 W. JEFFERSON. West 5460, 71356. 20

TO LET—NEW BUNGALOW, 5 ROOMS, bath; every modern convenience, $15. TEL. 53566. 18

TO LET—$5 MONTHLY, UNFURNISHED cottage, in Eagle Rock on car line. Apply room 311, 207 S. BROADWAY. 20

TO LET—142 S. CENTER ST., L. A.; 5-room; toilet, bath, gas; 2 lots; fenced for chickens. Phone HOME 707. •

TO LET—VERY CHEAP; MODERN, UP-TO-date bungalow; 5-room, near car line. Call D. MARKS, 219 Citizens' Nat'l. Bank Bldg. 18

TO LET—THREE-ROOM MODERN HOUSE. 1537 WEST 21ST ST., near Vermont, $12 per month; water paid. 18

TO LET—6-ROOM HOUSE, 1940 W. 29TH ST., near Hobart blvd. Apply at 2938 HOBART BLVD. 19

TO LET—7-ROOM MODERN HOUSE, 325 Ave. 51, Highland Park. Near Occidental College; rent $30. TEL. E3852. 21

TO LET—BOYLE HEIGHTS; 5-ROOM MODern cottage, $12 per month. 2629 LAN FRANCO. 19

TO LET—9-ROOM HOUSE, WESTLAKE section, to desirable tenant; modern conveniences. Special. HOME PHONE 51975. 19

TO LET—MODERN HOUSE OF 6 SUNNY rooms and bath, 616 E. 12TH ST. 'Phone Main 7099. 18

TO LET—2 COTTAGES, BATH, 5 ROOMS; one, $12; other, $22; close in; in good repair. Call 1315 S. FIGUEROA, or 'Phone 22543. 18

TO LET—FIVE-ROOM COTTAGE, STRICTly modern, 125 S. Thomas. Inquire 656 N. MAIN. Tel. A8564. 24

TO LET—MODERN 9-ROOM HOUSE, 924 Beacon st. WHITTEN, owner, 831 Westlake. Phone 52510. 18

TO LET—10-ROOM HOUSE IN FINE CONdition; close in, $25. 807 ALPINE, near Figueroa. 19

TO LET—HANDSOME 5-ROOM BUNGALOW; modern and almost new, $22.50. WIRT C. SMITH, 339 W. 47th st. 19

TO LET — 5-ROOM MODERN COTTAGE, large grounds; also small store. 1348 WEST WASHINGTON. 16

TO LET—4-ROOM COTTAGE, 606 MAPLE ave.; $13 per month to good tenant. R. D. LIST, 1021 Central Bldg. F1888. 20

TO LET—A BARGAIN; 7-ROOM MODERN house, close in, on N. Grand ave., $18 per month. A7923, MAIN 3282. 18

TO LET—7-ROOM COTTAGE AT 1448 TEMple st.; $18.50 to good tenant. R. D. LIST, 1021 Central Bldg. F1888. 20

TO LET—30 HOUSES, $7 TO $25 MONTH. C. M. BUCK, 129 S. Bdwy. Main 664, Ex. 664.

TO LET—OR FOR SALE—11-ROOM HOUSE, 1302 W. 27TH. By owner. 21

TO LET—5 ROOMS, LARGE YARD; NO gas; rent $10. 1219 W. 3RD ST. 18

TO LET—4-ROOM COTTAGE, $10. 837 EAST 52ND PLACE. Take Central-ave. car. 18

TO LET—A 5-ROOM BUNGALOW, UNFURnished. Inquire at 1935 MICHIGAN AVE. 18

TO LET—COTTAGE, 5 ROOMS AND BATH, 1241 S. HILL. Phone 52408, Main 4395. 18

TO LET— Houses.

TO LET— A BEAUTIFUL 9-ROOM HOUSE, 2622 W. SEVENTH ST.; HARDWOOD FLOORS; MODERN; $80 PER MONTH. 11-ROOM HOUSE, 1919 S. GRAND AVE.; MODERN, NICE LAWN, ETC. MINES & FARISH, 21 315 S. HILL ST.

TO LET— Houses and flats, furnished and unfurnished. Large list. We are time-savers. FRANK C. SMITH & SON, 305 L. A. Trust Bldg. 21

TO LET—$16, WATER FREE.

4-ROOM COTTAGE, 730 RUTH AVE. INQUIRE AT MAX ROTH'S, 141 S. BROADWAY. 18

TO LET—WE MAKE HOUSE HUNTING easy for you, as we have largest list in city; all sizes and prices, in all parts of city; come in and let us locate you; exclusive rentals. LOS ANGELES RENTAL CO., Phones—Main 1429, A1791. 322 Germain Bldg. 18

TO LET—$20 MONTH; NICE LARGE MODern 6-room cottage, on Central ave., near 15th; thoroughly clean; large lot; "references required." See BROCKMEIER, agent, 301 Tajo Bldg., corner First and Broadway. Phone A5095. 18

TO LET — $70; NEW, ELEGANT RESIdence; eight extra large, sunny rooms; seven latest wall beds; each room a perfect parlor in daytime; showy, no sign of a bed, and at night each a large bedroom. Central. Lawn, palms and roses. 944 Francisco st. A2043, Main 2043. 207 SOUTH BROADWAY. 3

TO LET—PRETTY NEW BUNGALOW WITH every convenience; inside arrangements and finish will please the most particular; fine location; handy to business center and yet retired and restful. 116 AVE. 31, South Pasadena car to Ave. 31. Turn west. 18

TO LET—1822 SACRAMENTO ST., NEAR Bishop's factory; good 6-room house in front; little place and barn in rear. THE M'CARTHY COMPANY, 201 N. Broadway. Phones—Main 1363, A8737. 20

TO LET—5-ROOM COTTAGE, NEWLY PApered and painted inside; gas and electricity; porcelain bath; large lot, $15 per month; northwest corner First and Soto sts. See GEO. S. MYERS, 1942 E. First st. Boyle 301. 19

TO LET—UNFURNISHED, 2-STORY, NINE-room house, modern, at 405 W. Jefferson st., north side of street; large lot, ½ block west of Grand ave.; rent to good tenant, $27.50 per month. Inquire at DRUG STORE across the street. •

TO LET—MODERN 6-ROOM COTTAGE, REpainted and retinted; hardwood floors, porches, awnings, lawn, wood shed. Phone BOYLE 270 before 8 a.m., 41450 until 8:30 p.m. 19

TO LET—4-ROOM HOUSE; CHICKEN CORral and shed, $12 cash and $12 per month including interest; 5c fare; price $1000. Take Hollywood or Colegrove car, get off at Echo Park ave. See J. C. RILEY. 18

TO LET—TWO-STORY, 7-ROOM HOUSE, 1227 Cambridge st., or will sell on reasonable terms. The choice residence section of Pico Heights. VAIL & CRANE, owners, 524 S. Spring.

TO LET—TWO-STORY, SIX-ROOM HOUSE, 1120 S. UNION AVE. Gas, electricity, porcelain bath and cellar, cheapest rent in Los Angeles; rent $20, water paid. SUNSET TEL. WEST 1977. 19

TO LET—7-ROOM MODERN COTTAGE, near 2 car lines. 1330 E. 17TH ST. 20

TO LET— Furnished Houses.

TO LET— FURNISHED AND UNFURNISHED HOUSES, FLATS, APARTMENTS. AN EXCLUSIVE LIST OF ATTRACTIVE NEW AND MODERN PLACES. ALL SIZES AND DIRECTIONS. AT VERY REASONABLE RENTALS. LISTS AND INFORMATION FREE. WE MAKE HOUSE HUNTING EASIER. Twenty years renting Los Angeles property. ALSO FIRE INSURANCE, LOANS, STOCKS AND BONDS, GENERAL REAL ESTATE. WRIGHT & CALLENDER CO., • 403 SOUTH HILL ST.

TO LET—IN BEAUTIFUL GARVANZA, overlooking the Arroyo, a modern home, completely furnished; 5 bedrooms and sleeping porch; suitable for a family, with or without board; near car line. PHONE 39047. 18

TO LET—BY LADY GOING EAST, NEW 5-room bungalow, completely furnished; including piano and sewing machine; reasonable terms to desirable party; University district, 2 doors from yellow car. HOME 'PHONE 21913. 18

TO LET—WILL LEASE FOR A YEAR OR less, eight-room house, completely furnished, Kensington Road, overlooking Echo Park; splendid location. Apply FIELDING J. STILSON CO., 305 H. W. Hellman Bldg. A2547, Main 105. 18

TO LET—MY HOME AT SOUTH PASAdena, furnished complete, 11 rooms and attic, furnace, gas for cooking, gas and electric lighting, both 'phones, piano, large lot, nice lawn, trees, garage, etc. C. L. PARMALEE, 118 S. Broadway. 21

TO LET—CLOSE IN, 5 LARGE ROOM COTtage, richly furnished, all latest modern improvements, newly decorated, $25. 108 KERN ST., corner W. First. Owner at house today. 19

TO LET—FURNISHED, 6, 7 AND 8-ROOM houses, modern, near Westlake Park, $50, $65, $75 and up. List yours with us. WESTLAKE REALTY CO., 636 Alvarado. Temple 1500, 51133. 18

TO LET—IN A PRIVATE HOME, TO REfined couple, 3 rooms and bath, handsomely furnished. 'PHONE SOUTH 4776. 18

TO LET — $50; 8-ROOM ELEGANT RESIdence, completely furnished, in highest class district; also $60, 12-room residence. T. WIESENDANGER, room 311, 207 S. Broadway. 3

TO LET—FURNISHED, BEAUTIFUL HOME on heights in southwest; owner will pay water and care for grounds; experienced girl will remain if tenant desires. HOME 71040, WEST 1000. 18

TO LET—BEAUTIFUL 6-ROOM BUNGAlow, completely furnished, including piano, very choice location, southwest; rent $40 per month. See OWNER, room 215, L. A. Trust Bldg., Second and Spring. 18

TO LET—NICELY FURNISHED NEW 5-room bungalow, including piano and every convenience; water and 'phone paid; one-half block from Grand ave. car line; references. 1229 W. 48TH ST. 'Phone South 4182. 21

TO LET—SOUTHWEST, WILL RENT FOR 6 months or more, my cozy modern 7-room home, beautifully furnished, to good reliable tenants; adults only. 633 W. 17TH ST. 19

TO LET—$35; FURNISHED; VERY DESIRable place for 2 or 3 adults; high-class; modern conveniences; beautiful ground. 679 W. 36TH ST. Main-Jefferson car. 18

TO LET—FURNISHED, LARGE 6-ROOM cottage; very desirable; in beautiful locality; near St. James Park. 2365 PARK GROVE AVE. Tel. B4657. 18

TO LET—SIX-ROOM FURNISHED BUNGAlow, nearly new, modern improvements, barn, place for chickens, $35. 1570 E. 23D ST. 'Phone South 1316. 22

TO LET—WELL-FURNISHED TEN-ROOM and reception hall, furnace, gas and coal ranges and fireplaces; splendid neighborhood; good car service. 1031 BONNIE BRAE. 18

TO LET—LOWER 6-ROOM APARTMENT IN a modern 2-story house, nicely furnished, good garden, etc. 2110 S. GRAND AVE., next to corner 31st st. 19

TO LET—$25 MONTH, FURNISHED 7-ROOM bungalow, mission furniture, nearly new. Apply 339 E. AVENUE 52. 'Phone East 2841. 18

TO LET—FURNISHED, 4 ROOMS, BATH, instantaneous heater, gas and electric lights, front porch and nice lawn, $15 per month, water free. 157 E. 29TH ST. 18

TO LET—142 W. 29TH ST., NINE-ROOM furnished house, gas, electricity, furnace, barn, good car service. Key next door. 148. 24

TO LET—$25, FURNISHED FIVE-ROOM cottage, walking distance. 1207 W. SECOND. 18

TO LET—$30; HANDSOME MODERN 10-room house; well furnished; 10 minutes from center. 2118 KENT ST. Phone Temple 1163. 18

TO LET—FURNISHED OR UNFURNISHED, my 5-room strictly modern home; fine grounds; rent reasonable. 730 E. 29TH ST. 18

TO LET—SIX-ROOM FURNISHED COTtage, three bedrooms, $27.50. 1225 NORMANDIE, Pico Heights. 19

TO LET — FURNISHED, EIGHT-ROOM house, large barn, close in; rent reasonable. Apply 1417 S. FLOWER ST. 'Phone 23869. 18

TO LET—WELL FURNISHED 8 ROOM house, good piano, fine neighborhood, moderate rent. Inquire 223 E. ADAMS. •

TO LET—MODERN FIVE ROOM HOUSE, nicely furnished; good location. 620 W. JEFFERSON. 18

TO LET—FURNISHED SIX-ROOM HOUSE, two people will board with parties if desired. 1111 S. UNION AVE. 18

TO LET—7-ROOM MODERN HOUSE, FURnished, $35, if taken for three months or longer. Call 2741 TEMPLE ST. 18

TO LET—FURNISHED, PART OF 7-ROOM cottage, no children. 628 E. 21ST. 19

TO LET— Stores, Offices, Lodging Houses.

TO LET—AT 204 S. BROADWAY, LARGE part of store, with optical business. 19

TO LET—PART OF STORE, 309 S. SPRING ST. 28

TO LET—SPRING ST. STORE, 15x50, $20 month. Inquire LEVY, 829 S. Spring. •

TO LET—STORES, PICO NEAR FLOWER. F3732. MARSHUTZ, 555 S. Broadway. •

TO LET—DESKROOM; USE OF BOTH phones. Call ROOM 121, Henne Bldg. 18

TO LET— Stores, Offices, Lodging Houses.

TO LET— DO YOU WANT A SPLENDID STOREROOM, CHEAP, ON SPRING ST., CLOSE TO SEVENTH ST. LOOK AT 745 S. SPRING ST. 747 S. SPRING ST. ALSO RECOMMEND 302 E. 7TH ST., $90. 708 MAPLE AVE., $35. THESE ARE SPLENDID NEW STORES AND THEY ARE CHEAP. SEE R. N. ROSS, WITH W. M. GARLAND & CO., 20 324 HUNTINGTON BLDG.

TO LET— WAREHOUSE SPACE. BRICK BUILDING. SEVERAL THOUSAND SQUARE FEET. SANTA FE SPUR. LONG LEASE. LOW INSURANCE. PACIFIC STOVE CO. • 7TH AND ALAMEDA STS.

TO LET— A FINE STORE, 25x100 FT., AND FINE 6-ROOM MODERN FLAT; BOTH FOR $90 PER MONTH, AND ON SOUTH MAIN ST., NOS. 2524-24½. NEXT DOOR TO CORNER ADAMS ST. CAN YOU BEAT IT? SEE AT ONCE. R. N. ROSS, WITH W. M. GARLAND & CO., 20 324 HUNTINGTON BLDG.

TO LET— Large, light offices, very centrally located. All modern conveniences. Prices reasonable. C. WESLEY ROBERTS CO., 227 Citizens' National Bank Bldg. • Home A4934, Main 5878.

TO LET— IN WHOLESALE SECTION, THREE STORES, $125. ONE FOR $45. METZLER INVESTMENT CO., 401-402 STIMSON BLK. A8491; MAIN 3845. •

TO LET—STORES, $35, 106 N. BEAUDRY; $20, 122 E. 7th st.; $15, 1013 E. 9th st.; $15, 1005 E. 9th st.; $15, 1008 E. 9th st.; $35, 927 W. Third st. T. WIESENDANGER, 207 S. Broadway. A2043; Main 2043. 3

TO LET—3 STORES ON CENTRAL AVE., $4 to $12 per month; good locations; also stables, with wood yard, feed yard; also a 6-room cottage in same lot. BROCKMEIER, 301 Tajo, corner First and Broadway. 'Phone A5095. 18

TO LET—LARGE, LIGHT STORE, WITH modern living-rooms, right for restaurant, dry goods, pool, hardware, piano, anything; very low rent or goods taken for part. BENFIELD, owner, Washington and Georgia. Home 24924. 18

TO LET—STOREROOM, 430 S. HILL ST.; newly tinted and painted; 3 skylights; moderate rent, for term of 3 or 5 years. See MR. LOOMIS, 424 S. Hill st. F8814, Broadway 3470. 22

TO LET—NO. 330½ S. SPRING ST., 41-ROOM lodging house, unfurnished. In heart of business district. Renovated throughout. LEE A. McCONNELL & CO., 20 311-12 Douglas Bldg.

TO LET—STOREROOM, NEW AND UP TO date; 37x110; 18-foot ceiling; plate-glass window; will lease to responsible party for term of years; reasonable rent. Location, 818 S. MAIN. 18

TO LET—NO. 742 TO 748 SOUTH BROADway, 3 new store rooms, 20x160 each; ready for occupancy. Lease at very reasonable rent. LEE A. McCONNELL & CO., 20 311-12 Douglas Bldg.

TO LET—BRIGHT, SUNNY OFFICES, COlumbia Trust Co. Bldg., 311 W. Third st. HENRY WILLARD, 301 Columbia Trust Co. Bldg. •

TO LET — DESK ROOM, CHEAP, WITH roll-top desk, nicely furnished office, both phones, good light. 414 BUMILLER BLDG., 430 S. Broadway. 20

TO LET—DESK ROOM, GROUND FLOOR office, with use phones; either front with window or side, at 105 S. Broadway. JOHN H. FLYNN, A8122, Main 3144. 18

TO LET—GROCERY STORE, ALSO BUTCHer shop, 522 Judson st. See owner, 417 S. Hill st. F5463; Bdwy 1961. W. M. ARTMAN. 21

TO LET—DESK ROOM, WITH USE OF desk or without, to any reliable party except real estate broker. 515-16 UNION TRUST BLDG. •

TO LET—OR LEASE — FIRST-CLASS HOtel; completely furnished, 160 rooms, highest class. Apply ROOM 311, 207 S. Broadway. A2043, Main 2043. 3

TO LET—STORE 16x40 AT 139 EAST 2ND ST. Rent $60 per month. See HUMMEL BROS., 116 East 2nd st. •

TO LET—STOREROOM, 25x100, 234 E. SECond st.; lease. Inquire upstairs or JACOB SWIGART, Pasadena. 20

TO LET—STOREROOM, RENT $30. 1508 W. Seventh st. See R. J. BUSCH, Second and Broadway. 20

TO LET—FINE FRONT SUITE AND smaller light sunny offices in modern building. 500 DELTA BLDG., 428 S. Spring. 22

TO LET—DESK ROOM IN LARGE OFFICE. Apply 204 DELTA BLDG., 428 S. Spring st. 19

TO LET—OFFICE SPACE, VERY REASONABLE. INQUIRE AT 434 S. HILL ST. F8814, BROADWAY 3470. 22

TO LET—ROOMS AND APARTMENTS. BROADWAY COURT, 207 N. BROADWAY. 21

TO LET— Poultry Ranches.

TO LET—KENTUCKY APARTMENT, 227 S. Figueroa st. Elegantly furnished outside sunny rooms for ladies or gents; suites and single rooms; $2 up; walking distance. 18

TO LET — 2-ROOM COTTAGE, ¾ ACRE, fine garden ground, fine place for chickens, $6. SWIFT, 'Phone Broadway 2170. 18

TO LET— Country or Suburban Homes.

TO LET—AT GLENDORA, FIVE ACRES good soil, five-room cottage, $225 per year. For particulars see SAVAGE, 304 H. W. Hellman Bldg. 'Phone Exchange 812. 18

TO LET— Miscellaneous.

TO LET—LUMBER YARD; LOCATION ON railroad line; lodge hall; factory rooms, stores. S. A. WIDNEY, 846 Santee st. 18

FOR SALE— Houses.

FOR SALE—SNAP; INCOME PROPERTY; 10-room modern house; lot 50x250; shade trees; small payment down, balance terms. Phone East 1738. 482 E. AVE. 28. 18

FOR SALE — MODERN 8-ROOM HOUSE, gas lights and electric lights; also one lot, 50x125; will sacrifice for $3250. Call at 3654 TRINITY ST.

FOR SALE—$3000 BUNGALOW, WEST 38TH st., for $2000, half cash. Ask for Mr. Miller. H. L. MILLER & CO., Inc., 414 W. 7th st. 20

FOR SALE—CHEAP; MODERN 6-ROOM house; decorated ceiling; hardwood floor; upholstered seat; garage, cellar, etc. Ring up SOUTH 2309. 19

FOR SALE — ONLY $200 DOWN, 5-ROOM cottage, Vermont Ave. Square, corner property and a bargain. C. H. DOUGHERTY, 519 O. T. Johnson Bldg. Main 1290. A6880. 18

FOR SALE—COTTAGE, 5 ROOMS, $2250, $500 down, shed, chickens, garden, etc.; gas, sewer; must sell. 1539 W. 37TH ST. 'Phone West 3044. 18

FOR SALE—NICE 5-ROOM COTTAGE ON 61st st.; price $2100; right party can buy this on very easy terms. Address L, box 47, TIMES OFFICE. 18

FOR SALE—BARGAIN; $15,000; BEAUTIFUL modern residence, $10,500; $3500 cash, balance time; forced to sell; must leave city at once. OWNER, room 201, Hotel Hayward. 19

FOR SALE—6-ROOM COTTAGE, $1800; $150 down, balance small payments. EUCLID CREST REALTY CO. Phone Boyle 172. 18

FOR SALE—LOOK AT 1287 W. 37TH DRIVE; best new bungalow in city, at $4100; terms. Phone WEST 3631. 18

FOR SALE—SEVERAL FINE HOMES IN the Westlake district. H. McCORMICK, 434 S. Hill st. F8814; Broadway 2470. 22

FOR SALE—$3300; NEW, MODERN 8-ROOM home, 922 Fedora st., W. Ninth car. HOME BUILDING CO. Phone 72130, West 5010. 21

FOR SALE—4-ROOM HOUSE; LOT 50x168, on Vernon ave., only $1500. Phone South 6983. 1856 E. VERNON AVE. 20

FOR SALE—NEW MODERN 6-ROOM COTtage; good location; corner; $2900; easy terms. By OWNER, phone A6670. 20

FOR SALE—NEW, MODERN FIRST-CLASS 6-room bungalow, southwest, $3550, terms. Owner, BOYLE 1239. 19

FOR SALE—$6340, FINE HOME, RIVERside. Mortgage, $3500. Equity for clear property. BOX 965, RIVERSIDE. •

FOR SALE—6-ROOM MODERN HOUSE, cheap for cash. Inquire 1388 WEST 36TH ST., city. 18

FOR SALE—SIX-ROOM STRICTLY MODern, new bungalow, southwest. 'Phone OWNER, West 4986. 21

FOR SALE—MODERN 9-ROOM HOUSE, 924 Beacon st. WHITTEN (owner,) 831 Westlake. Phone 52510. 18

FOR SALE—EASY TERMS, SIX-ROOM BUNgalow, 854 West 48th st., will pay commission. Phone SOUTH 1392. 21

FOR SALE—BY OWNER, SOME OF THE coziest five and six-room up to date bungalows in the city. Phone SOUTH 1392. 24

FOR SALE — SOUTHWEST CORNER OF Omar and Boyd st., at a bargain. 22

FOR SALE— Houses.

FOR SALE—

$4150. $4150. $4150.

CHARMING SIX-ROOM BUNGALOW WITH SPACIOUS GROUNDS.

This is the "Home Beautiful," an east front, with lot 100x150, elevated and terraced, all fenced with lovely lawn and improved with palms, plants and roses. This house was built by day labor, no expense having been spared in building it substantial and of select material. Lovely oak entrance, highly polished oak floors, built-in buffet of especial design with mirrors and art glass. Inside finish of dining-room, hall and living-room is of antique oak, with walls paneled and heavily beamed. Handsome bath with best of nickel plumbing and all accessories with which a modern bath is equipped. Living-room has handsome old gold brick mantel with paneled back. Also up-to-date kitchen and pantry fully equipped with drawers, bins, and shelves. The foundation is of concrete and will stand forever. For a few days we can deliver this at the above figure. Call us up this morning, both phones, or still better, call at our office.

$18,500. $18,500. $18,500.

TWELVE ROOMS, IN MAHOGANY, CURLY BIRCH AND SELECTED QUARTER-SAWED WHITE OAK.

Reception hall is finished in curly birch, paneled, and above this are imported tapestries; ceilings beamed. The elegant stair in curly birch, with heavy oak treads. A cozy den is finished in genuine select mahogany wood, and is paneled five feet high; walls are covered with expensive imported silks; ceilings are beamed; Grueby tile mantel; two large bookcases with cut-glass doors; large living-room finished in quarter-sawed white oak, paneled five feet high, and imported tapestry of the finest; large old-gold mantel 7 feet wide. The dining-room is finished in quartered white oak, paneled to plate rail, with large, massive beams; the walls are covered with the very finest imported tapestries; the built-in swell-front buffet is out of the ordinary; 3 cut-glass doors. Cement basement and laundry. The five bed-chambers are large and daintily tinted in soft shades by a French artist; the woodwork is all in ivory. The billiard-room on the third floor is finished in white enamel, white rock maple floors; cardroom, lavatory, etc. Two large bathrooms, 5 lavatories, 4 toilets, telephone connections. The floors are quarter-sawed white oak down and upstairs. Modern 2-story garage, with separate tool and workroom, servant's room. The grounds are large and highly improved with a fine lawn in front and rear, really a miniature park.

ALTHOUSE BROS., 430 S. Broadway. Main 283. Home 10363. 18

FOR SALE— CITY HOUSES.

FIND THE BARGAINS.

$3600—Two very neat cottages on two lots, high location, near 10th street, for only $3600.
$4500—Pretty 6-room cottage, well located, close to Washington; barn, drive way.
$6000—Can't be beat. 7-room bungalow, south of Washington, best of fixtures; lot 50x135.
$6200—Elegant 8-room 1½-story bungalow in beautiful Wilshire district.
$10,500—On Lake st., 9-room 2-story house, with cemented garage in rear. Very ornamental and artistic. Hardwood floors throughout.
$12,500—Near Westlake Park, elegant 9-room 2-story house with barn or garage; 5 bedrooms.

The above are all bargains selected from our list that can be purchased on installments. Parties desiring to make quick sale should call and list them with us.

WM. B. WERNER, Manager House and Lot Dept., GRIDER-HAMILTON-OSWALD CO., 225 West 2nd st. Home A3374. Main 836. 18

FOR SALE—BEAUTIFUL NEW RESIDENCE, SITUATED ON THE SOUTH SIDE COLUMBIA STREET, PASADENA, 3 BLOCKS WEST FROM ENTRANCE TO RAYMOND HOTEL. ON SECOND FLOOR ARE 5 BEDROOMS AND SLEEPING PORCH; 2 BATHROOMS, ARTISTIC DEN; 2 LOTS, 110 FEET FRONTAGE; ALLEY IN REAR. PRICE $12,000. THE G. LAWRENCE STIMSON CO., 205 L. A. TRUST BLDG., 2ND AND SPRING. 18

FOR SALE—

SNAPPY HOMES AT MODERATE PRICES.

OWN A HOME; PAY RENT TO YOURSELF.

957 GRAMERCY PLACE. A dandy 8-room house, furnace, hardwood floors throughout; four large bedrooms, stone fireplace; this house is a snap.

953 GRAMERCY PLACE. 55 FRONTAGE. Just finishing a 7-room house; this is something different; the den is paneled in redwood, with fine mantel; three large bedrooms and bath; east fronts. TAKE W. NINTH ST. CARS. Finest car service in the city; five minutes in morning, four at night. Gas, water, electricity. Telephone and two mail services daily.

DAVIDSON CONSTRUCTION CO., Builders of Homes. 20

FOR SALE—

A Bargain in the Wilshire District.

Owner Must Sell.

Owner Must Sell.

Nine rooms (almost new,) one of the most artistic homes in the Wilshire district. The house was built by the present owner for a home; not for sale; sixty foot lot; fine flower garden, garage, etc.; gas, electricity; sewer and every modern convenience; the place is worth $12,000, but for quick sale I am authorized to make a price of $9800. Here is a bargain for some one.

C. S. HOLMAN, Sole Agent, 611-612 Security Bldg. 18

FOR SALE—HERE IS A BARGAIN, A REAL home, new California house, a solid and well built house, cool in summer and warm in winter. A nine-room house, in the beautiful Washington Villa Tract, near Chester Place, all modern conveniences; hardwood floors, varnished woodwork throughout excepting in kitchen and pantry, which is done in white enamel, with blue linoleum in kitchen and pantry and bedroom; the dining-room is papered with tapestry and leather paneling; Dutch window and gas grate, library with press brick mantel and built-in bookcases; 4 bedrooms, living-room, den, beautiful kept lawn, roses and all kinds of flowers, lemon, peach, persimmons and loquat trees, all berries, small garage, chicken park, small garden spot, all within three blocks of a small business center, called Union Square and within 15 minutes' ride of shopping district; no car line passing the door, but 4 within two blocks, but giving you the quiet of the suburbs in the heart of the city. Come and see for yourself and save agents' commission. Owner living on premises; must sell at once. Price $75,000. 1016 WEST 21ST ST. 20

FOR SALE—

ONLY $4650. ONLY $4650. POSITIVE SACRIFICE.

CHOICE WILSHIRE BUNGALOW.

BETWEEN WEST SIXTH AND WEST FOURTH STREET CAR LINES; NEW AND MODERN 6 ROOM BUNGALOW, having oak floors throughout, beamed ceilings, artistic buffet, natural stone mantel, a beauty; large bay window with built-in seat; plenty of large closets, stationary trays; large cement porch across entire front of house; excellent car service and choice district. It will pay you to see it promptly.

HOLMES-WALTON CO., 504-6 GRANT BLDG., 4TH & BROADWAY. MEMBERS L. A. REALTY BOARD. 18

Classified Liners.

FOR SALE— Houses.

FOR SALE—KINNEY HEIGHTS.
$7500. $1500 CASH. $7500.
REDUCED FROM $8500.
For immediate sale; elegant 9-room house, near Berkeley Square; large reception hall, with attractive open stairway; 5 bedrooms, 2 complete bathrooms; quarter-sawed oak floors upstairs and down; massive brick mantel in living-room; piped for furnace to every room; beam ceilings, beautifully paneled walls, seats, bookcases, long mirrors in doors; unusually attractive lighting fixtures; very large buffet of unique design; bedrooms, halls, baths and kitchen all finished in white enamel; complete butler's pantry, servant's room and bath on first floor; four bedrooms and bath all on second floor; front and rear stairways; large cement cellar. This house is finer in construction and finish and has many features not found in others. It is one of the finest homes in Kinney Heights. It is exceptional value and is worth seeing; must sell at once. Call for keys. PITTSBURG REAL ESTATE CO., 311-17 Laughlin Bldg. 18

FOR SALE—
BIG SACRIFICE.
FORCED TO SELL AT ONCE.
REDUCED FROM $4350 TO $3500.
$600 CASH. $25 A MONTH.
BEAUTIFUL SIX-ROOM BUNGALOW, WELL LOCATED, ON HARVARD BLVD., NEAR W. 30TH ST.
LOT 50x150 TO 20-FT. ALLEY.
Owner having left city and in immediate need of money, will sacrifice this elegant home for $750 under actual value. It is an exceptionally well-built bungalow of six large rooms and reception hall. Nicely finished and strictly up-to-date. Having two beautiful mantels, nice built-in buffet, fine fixtures and two large laundry tubs. Two elegant palms in front yard, lawn and flowers.
SEWER, GAS and ELECTRICITY.
Act quickly if you want this.
"IT PAYS TO SEE US."
EDWARDS & WILDEY COMPANY,
Main 5307. 222 Laughlin Bldg. Home 10767. 18

FOR SALE—BY OWNER.
BEAUTIFUL WILSHIRE DISTRICT.
ONLY $350 CASH.
Balance like rent. Just completed, a handsome 6-room, strictly modern bungalow; cement porch and steps; large veranda extending across entire front; waxed oak floor, woodwork in Flemish oak, dainty living-room with built-in seats and bookcases, handsome brick mantel and lighting fixtures, equal in elegance and design to those found in $5000 residences; built-in buffet, 8-ft. wide leather paneling in living-room and dining-room and ideal French kitchen, equipped with cupboard, flour bin and drawers; screen porch and laundry trays; bath, with lavatory and conveniently built-in dressing case; long beveled plate mirror, latest sanitary plumbing, woodwork in bedrooms, bath and kitchen white enamel. Gas and electric lights. Lot 60x150. This house has been carefully built by day labor and is a delightful home. You will agree with me if you see it. 364 CAHUENGA BLVD. Western-ave. car, get off at Cahuenga blvd., and go north ½ block. 'Phones West 940, Home 51960. 18

FOR SALE—
FORCED SALE.
MUST SELL IMMEDIATELY.
Owner's own brand new 8-room home; southwest; large frontage; high ground; exclusive surroundings.
FORCED SALE.
ENORMOUS SACRIFICE.
This is a typical Southern California HOME, perfectly new; handsome surroundings; gorgeous interior; magnificent fireplace; massive fixtures; spacious rooms; and, NOTICE THIS, a model HYGIENIC KITCHEN, a kitchen that literally works while the housekeeper rests or entertains. Every woman should see this perfect kitchen; also other TWENTIETH CENTURY CARE-SAVING DEVICES.
GIGANTIC REDUCTION.
MUST SELL THIS WEEK.
And for few days will be sold at the enormous reduction of $2500 for quick sale.
Purchaser can arrange own terms, or will take first class lot in part payment.
SEE OWNER ON PREMISES.
251 W. 45TH ST. 18

FOR SALE—
ONLY $6250.
One of the most attractive six-room modern bungalows in the southwest. Hardwood floors, beam ceilings, built-in bookcases, desk and window seats, tapestry music room, a beautiful built-in buffet, handsome mantel, fine fixtures. This house is handsomely and attractively furnished, including Auto-piano. The lot is highly cultivated, having a large variety of plants, ornamental shrubs, trees, etc.
It is one of the prettiest and most attractive homes in the southwest. This property can be purchased at a small cash payment, the balance payable $30 a month including the interest.
FRED'K A. HOLMES & CO.,
218 Wright & Callender Bldg.
F1554. Main 3460. 18

FOR SALE—
$8750
$6750
EASY TERMS— —EASY TERMS
On high ground between Washington and 24th sts., near W. Adams Heights.
75-FOOT EAST FRONT LOT.
A thoroughly modern 2-story 8-room residence; this fine house has large parlor, dining-room, library, reception hall and kitchen; all conveniently arranged and artistically fitted; dark finish, artistic fixtures in main rooms; two handsome fireplaces, built-in buffet; bookcases, etc.; upstairs there are four very large, airy bedrooms and comfortable bath, all entered from spacious hall; plenty closet space; front and rear balconies.
Property offered for quick sale.
A3043. M. 3043.
Agent, suite 311, MERCHANTS TRUST BLDG., 207 S. Broadway.

FOR SALE—OR EXCHANGE—
EAST FRONT.
FURNISHED BUNGALOW.
ARLINGTON ...... HEIGHTS.
Strictly modern six room bungalow, on high ground, faces east; good car service, has oak floors throughout; built-in buffet, artistic mantel; cement porch; completely furnished with elegant modern furniture; large lot, 50x150; PRICE ONLY $750; will accept in exchange an A1 building lot, worth $4000 to $4500, but must be first class property; an excellent chance for the right party.
HOLMES-WALTON CO.,
504-6 GRANT BLDG., 4TH & BROADWAY.
MEMBERS L. A. REALTY BOARD. 18

FOR SALE—SNAP.
ON BEACON STREET
NEAR EIGHTH.
EAST FRONT LOT, 50x135.
TWO-STORY, 8-ROOM HOUSE.
House not new, but is in excellent condition.
LOT ALONE WORTH $7500.
ELEGANT LOCATION FOR FINE APARTMENT-HOUSE.
Owner non-resident, will sell for $7300. $7300. $7300.
Terms $2500 cash, balance at 6 per cent.
NO TRADES WILL BE CONSIDERED.
Address L, box 46, TIMES OFFICE. 18

FOR SALE—
—$3000—
A NEW MODERN 6-room bungalow in the S.W. that is up to date in every respect, with built-in desk and bookcases; paneled walls, beam ceilings; hardwood floors; open fireplace; built-in buffet; large kitchen with pantry; screen porch with wash trays. THIS is a BARGAIN and must be seen to be appreciated, so hurry, as it will not last long.
O. E. JACKSON, Mgr.,
HOUSE AND LOT DEPT.,
L. E. BIGLER COMPANY, (INC.,)
515-16 UNION TRUST BLDG.
Main 4600. F1914. 18

FOR SALE—
ONLY $2750.
ONLY $2750.
EASY TERMS— —EASY TERMS
EASY TERMS.
Strictly modern 2-story 7-room house, on large 50-ft. lot; all conveniences; in the beautiful East Hollywood or Prospect Park section; surrounded by fine homes.
Fine view of mountains; 5c car fare.
WHY PAY RENT?
You can buy this bargain on your own terms.
Call Suite 311, MERCHANTS TRUST BLDG.
Main 3043. A3043. 207 S. Broadway.

FOR SALE—
BUNGALOW.
A GOOD ONE.
AND YOU WILL SAY SO.
$3650; $350 cash, balance $25 per month, including interest; best street and location in city; all conveniences; two short blocks to car line; southwest; what is the use of a long description. We can make good. Our time is yours to prove to you this is a snap worth more money than we ask for it. Two autos at your service. RUNDEL & FITTS, 401 Union Trust Bldg., 4th and Spring. F7443. Main 2448.

FOR SALE—$4750; $1000 CASH; SOUTHWEST; 50-foot corner lot; beautiful new bungalow 6 rooms, stone front and columns, cement corner veranda; hardwood and polished floors throughout; living-room 14x23, massive stone mantel built to the ceiling, inglenook with seat, bookcases and writing desk, beam ceilings, paneled walls; dining-room opens to veranda through French doors, buffet across end, china closets with plate glass shelves; 3 large bedrooms; bath; hall and buffet kitchen in white enamel; 2 laundry tubs. Call for key. PITTSBURG REAL ESTATE CO., 311-17 Laughlin Bldg. 18

FOR SALE— Houses.

FOR SALE—$8500; JUST FINISHED; TWO high class modern eight-room residences in the beautiful Wilshire Harvard Heights Tract, King street near Wilshire. The finest residence section in Los Angeles. Den, large living-room and dining-room; built in seats, buffets; beam ceilings; hardwood floors all over the house; modern kitchen and baths; four large bedrooms with large closets. If you are looking for a modern well located home, it will pay you to see these. Terms reasonable. 636 CENTRAL BLDG. Phone F5114.

FOR SALE—
Here's a beauty; 5 rooms, brand new, hardwood floors, beamed ceilings, built-in buffet, cement porch and pergola; French doors and windows, gray stone fireplace, east front; thoroughly artistic; twenty minutes out, on Pasadena Short Line, adjoining Oneonta Park, $2950, $350 cash, balance $30 month. You cannot beat this for the money. Location par excellent.
LINTON TEDFORD, Owner,
F5579. 432 Security Bldg.
Main 855. 18

FOR SALE—
ABSOLUTE SACRIFICE.
Seven room two story nearly new residence, 45 ft. corner, West 28th street, near Vermont avenue, three fine porches, reception hall, parlor, dining room, kitchen and pantry down stairs, three bedrooms, four closets, fine large bath upstairs. Full two stories; two toilets, cement cellar, gas and electricity; nice homes adjoining; only $3400; easy terms; estate must be sold forthwith; bargain.
HORACE G. HAMILTON CO.,
3rd and Hill. 300-301 Fay Bldg. 18

FOR SALE—$4500.
Beautiful 7-room bungalow.
2124 W. 28th st., lot 50x135; large living-room, cozy music room and dining room, with swell buffet and cabinet kitchen; three large bedrooms, one an open-air sleeping room; all electric fixtures in place; good-sized cellar; lawn growing, all you have to do is to move in; terms $750 cash, balance 7 per cent. McGARRY REALTY CO., 301 Bryson Bldg.

FOR SALE—BARGAIN; $4100, ON HOBART blvd.; this is one of the best bargains in Los Angeles; 6-room, all modern bungalow; elegantly furnished; on a beautiful lot, 50x150 feet to alley; good driveway and garage, 20x18 feet; trees, flowers, shrubbery; only 3 years old; come and let us show you this; can be bought part cash.
TATUM-WINSTANLEY CO.,
Successors to C. C. C. TATUM,
636-637 Hellman Bldg., Fourth and Spring sts.
17 Phones Home A7337, Sunset Main 3303.

FOR SALE—
$1250
CASH.
Is all that is required to handle 50x150 ft. lot, modern eight room house with furnace and hardwood floors.
WEST 6TH ST.,
NEAR WESTLAKE PARK,
CRISMAN & JENNINGS,
406 Central Bldg., corner Main and 6th sts.
HOMESEEKERS INVITED.

FOR SALE—$3600; $500 CASH; NEW SIX-room bungalow, southwest; one block from Grand avenue car; wide full front veranda; hardwood and polished floors throughout; beam ceilings; paneled walls, bookcases, seats; three large bedrooms; bath, center hall and buffet kitchen all in white enamel; a massive brick mantel and buffet of decidedly unique design; laundry tubs; 50 ft. lot. This is unusual value; easy terms. PITTSBURG REAL ESTATE CO., 311-17 Laughlin Bldg. 18

FOR SALE—$4250. $4250.
Modern story and a half house on 28th st., between Stanford and Griffith avenues, fronting north on street 100 feet wide; six rooms and large reception hall, cellar, instantaneous heater, cabinet kitchen; bedrooms and bath finished in white enamel.
This is a beautiful place and is worth $5000. Let us show you. Can arrange easy terms.
FREY-WHITE CO., 432 Citizens' Natl Bank Bldg. A3800; M. 7681. 18

FOR SALE—
TAKE HOLLYWOOD CAR TO BENEFIT ST. AND GO 2 BLOCKS WEST TO AVERY ST. LOOK AT 1524 AVERY ST. (5-ROOM COTTAGE,) AND BRING DEPOSIT ALONG AT CUT PRICE OF $1850. ALSO 2 HOUSES ON 1 LOT, 38TH ST., NEAR CENTRAL AVE. $3900; BARGAIN.
MAIN 1273. GUS B. HILL,
HOME A2732. N.W. COR. 2ND & BDWY.
WITH STRONG & DICKINSON.

FOR SALE—1½-STORY, NEW, STRICTLY up to date 7-room house, maple floors, built-in buffet, electric lights, etc. Extra large living-room, hall, bedroom, dining-room, kitchen, screen porch, first floor; 3 bedrooms, 2 extra large closets, upstairs. Lot 50x135, all fenced. Cement sidewalk around house, lawn and flowers. 41st Place, west of Figueroa, $3300. $500 cash, $25 per month. Read this again. M. B. PATTON, 330 S. Hill. A2313; Main 6273.

FOR SALE—BEAUTIFUL, NEW, ARTISTIC bungalow, on lot 50x150, fronting on Sunset blvd.; especially well built; large, beautiful living-room; polished oak floors, clinker brick fireplace and porch; artistic buffet; heavy beamed ceiling; two large, sunny bedrooms opening into a beautiful white enameled bath-room; fine kitchen, cold closet; screen porch; auto shed; beautiful lawn and flowers; easy payments. T. WIESENDANGER, 207 S. Broadway. A2043. Main 2043.

FOR SALE — SACRIFICE; YOU CAN'T equal this anywhere for real value; my new 7-room bungalow, in the choicest part of the beautiful Oneonta Park section; thoroughly built and handsomely finished with extra care. Am in need of funds for immediate use and will make price to get quick results; I mean business and can assure satisfaction. This is an ideal modern home. Address OWNER, Z, box 259, Times Branch Office. 18

FOR SALE—GENUINE BARGAIN, WEST Adams district; six room breakfast room and servant's room; built for a home; spacious porch; large parlor with fine fireplace; artistically arranged dining room; beautiful built-in effects; large terraced lot; only asking $4500; good terms.
WESTERVELT-ZEHNER CO., 222-223 Merchants' Trust Bldg. A5313; Main 5760. 18

FOR SALE—$6000; NO. 944 W. 30TH ST., 2-story home, hardwood floors, furnace, modern in every way; lot 65 feet frontage, entirely covered with lawn, rare plants and flowers; property has never been offered for less than $8000. Terms can be arranged.
A9237. F. J. STEELE & CO.,
Main 596. 234 H. W. Hellman Bldg.

FOR SALE—COMPLETELY FURNISHED 4-room bungalow; modern; beautifully situated on extra large lot, (63¼x181½,) plenty of room for another house; all improvements; retaining wall, etc. See OWNER, 35 W. Mountain st., Pasadena.

FOR SALE—NEAR ST. VINCENT, A choice five room cottage, fine condition, near Washington and Figueroa; close to St. Vincent and Polytechnic High School; choice lot; garage, cement wall front of lot; this is a bargain; price $3500; $1000 cash, balance as you like it. S. L. ALDERMAN, 219 Grant Bldg. 18

FOR SALE—336 W. 52ND PLACE, NEW 5-room bungalow; has oak floors, Reliable gas heater, Holmes disappearing bed; beamed ceilings in living-room; paneled dining-room; best of workmanship and material; yard fenced and shed in rear. Apply OWNER, 1949 Oak st. West 5378, price $3300; $500 cash, balance easy. 21

FOR SALE—ONLY $3000.
BIG SACRIFICE SOUTHWEST.
Lot 50x145 to alley; east front, on New Hampshire near Washington, with good five-room cottage. Owner leaving and must sell at once at sacrifice. F. A. GRANT, with THOS. C. BUNDY & CO., 405 S. Hill st. F4838; Main 4263. 18

FOR SALE — 944 WEST 30TH STREET. Price $6000. Modern two-story house, has hardwood floors, furnace, etc. Lot 65 feet frontage, entirely covered with lawn and shrubbery. This place has never been offered for less than $8000. F. J. STEELE & CO. 234 H. W. Hellman Bldg. A9237, Main 596.

FOR SALE—MUST BE SOLD AT ONCE; AN EASTERN CLIENT DESIRES CASH OFFER ON TWO LOTS ON 15TH NEAR CENTRAL AVE.; ALSO LOT ON PARK VIEW, BETWEEN EIGHTH AND NINTH; LAYS FINE; HERE'S A CHANCE FOR YOU SPECULATORS TO MAKE A KILLING. CHAS. O. GOODWIN, 309 W. FIRST. 18

FOR SALE—
$3600. LEOTI ST., NEAR ADAMS. $3600.
Six room modern bungalow; lot 45x135; mortgage $2100; three years at 7 per cent.
Look at this and you will buy it.
FREY-WHITE CO., 432 Citizens' Natl Bank Bldg. A3800; M. 7681. 18

FOR SALE—$1500; A SMALL PAYMENT down, four-room house, lawn, flowers, barn, chicken corral, near Central ave. This is a nice little home. 1163 EAST 51ST ST. 20

FOR SALE—BEAUTIFUL MODERN HOME, cheap for cash. Owner, 224 E. 43RD ST., near Main st. 19

FOR SALE—
ARE YOU LOOKING FOR A HOME?
Close in; good neighborhood; seven rooms; four bedrooms; newly painted and varnished; look at it; No. 506 West 27th st., between Grand and Figueroa, and then see owner, room 326 LOS ANGELES TRUST BLDG. 19

FOR SALE—BEAUTIFUL MODERN HOME, overlooking mountain and sea, in the rapidly growing N.W. section of city. Block south Sunset Blvd. For which contact to pave has been let. Investigation will interest you. S. J. KLING, owner, 329 San Fernando Bldg. 4th and Main. 21

FOR SALE—$5500. $5500.
Seven room two story new modern home on Vernon near Figueroa. Finished in hardwood and has every modern convenience; lot 40x140. Can arrange terms.
FREY-WHITE CO., 432 Citizens' Natl Bank Bldg. A3800; M. 7681. 18

FOR SALE—AT BARGAIN PRICES; TERMS to suit purchaser; one four room and one six-room cottage, gas and electricity, porcelain baths, yards, lawns, very nice improvements; price $1950 and $2300. 53rd, close to Central. GEORGE TAYLOR, 516 Bumiller Bldg., 430 South Broadway. 18

FOR SALE—$6000; NEWLY FINISHED 7-room residence on crest of hill, 531 Bryon street, near Sunset Boulevard. Finest residence site in city. Key next door. R. B. STEPHENS & CO., 219 Am. Nat. Bk. Bldg. Tel. A1082.

FOR SALE—
SNAP. ($6500) SNAP.
9-room modern, up to date genuine bargain. Southwest, restricted neighborhood; if you look at it you will buy. H. L. SCHOELLER, 434 S. Hill. Home F9614; Broadway 2470. 18

FOR SALE— Houses.

FOR SALE—
$50 DOWN.
$15 A MONTH.
NEW BUNGALOW.
PRICE $1800.
SOUTHERN CALIFORNIA INV. CO.,
401-402 STIMSON BLOCK.

FOR SALE—SMALL PAYMENT DOWN, $30 per month, including interest; 6-room cottage, reception hall; large dining-room, brick cellar, modern plumbing, mantel, gas, electricity; good size lot, near car line; price for few days only, $2700. Inquire at 4700 CENTRAL AVE. 19

FOR SALE—
$5000—Handsome 6-room bungalow in Wilshire district; wall bed, 70-foot lot, very classy.
LOS ANGELES BUNGALOW CO.,
20 610 Delta Bldg. F2965.

FOR SALE—BIG SNAP; 5-ROOM MODERN cottage, 50-ft. lot, on 54th st., near South Park ave., only $1800, on terms.
Phones—F8182. See KROSSEN BROS.,
Main 72. 329 Central Bldg., or
20 4726 South Park ave.

FOR SALE—FORECLOSURE PRICE ON 1442 Avery ave.; Colegrove car; house open; 5 rooms; lot 50x160; $1450, $200 cash, $15 month; also 11-room double flat, 339 Fanning; Temple car; modern, $3500, $500 cash. FARMERS' & MERCHANTS' MTG. CO., 334 Citizens' Nat. Bank Bldg., Third and Main. 19

FOR SALE—$300 DOWN, BALANCE LIKE rent, beautiful bungalow, just finished; 42d near Moneta; oak floors, beam ceilings, bookcase, writing desk; must sell. South 2638, 19667. MONETA AVE. REALTY CO., corner Moneta and Vernon. 16

FOR SALE—$5200. $5200.
New artistic seven room bungalow in the swell Wilshire Boulevard district. Lot 60x200. Close to Seventh street car line. Price only $5200. Easy terms. See owner, WATSON, 332 L. A. Trust Bldg. 19

FOR SALE — BY OWNER, EXTRA BARgain; 5-room modern cottage, gas, electricity and sewer on street; fine neighborhood; near here. 2307 S. MAIN ST. Only $2200; fully worth $2700. Call before 2 o'clock. Phone B5187. 18

FOR SALE—BOYLE HEIGHTS HOUSES. $2000 TO $11,000; TERMS $100 TO $500 DOWN; NEW, MODERN; SNAPS; $2000, 5 ROOMS; $1800, 4 ROOMS. HARTJE, BROOKLYN AND SOTO. BROOKLYN CAR. 'PHONE BOYLE 1486. 19

FOR SALE—$3250; BY OWNER; 6-ROOM modern cottage on 20th street, just west of Central ave. This is no boom house, it is well built and complete; 2-3 cash, balance on terms. Address H. SIMONS, 102 Stimson Bldg.

FOR SALE—BEAUTIFUL HOME WITH ALL the most modern conveniences; 7 large rooms, elegant finish; this home was built by day labor. Owner will sacrifice for $4250; $3000 cash, lot 50x169. 715 WEST 47TH ST. Call 221 WEST 9TH. 18

FOR SALE—
Handsome country home, 9 acres.
OWNER,
21 402 Lankershim Bldg.

FOR SALE—IF YOU ARE LOOKING FOR A high class 1½-story bungalow at a sacrifice, call me up, lot 50x150; location Arlington Heights. M. D. HURLEY, owner, F5685; Main 2490. 18

FOR SALE—FINE HOMES AND CHEAP, from $1500 to $2500, and from $35 to $100 down and small monthly payments; all close in. GEORGE & GRAY, 105 S. Broadway. 18

FOR SALE—BARGAINS IN HOUSES AND lots, can locate you in any part of the city, easy terms; see me before you buy, have large list of real bargains. H. O. GRIFFITH, 530 Grosse Bldg. Main 5034; F1271. 19

FOR SALE—10-ROOM NEW MODERN house; Wilshire Heights; built for party for home. On account of leaving city will sell for $8500, which is less than cost. OWNER, 1616 E. First st. 19

FOR SALE—ONLY $850; $25 DOWN; NEW 2-room house, close in, 31st st.; large lot. See owner, P. J. LEAVER & CO., 213 San Fernando Bldg., southeast corner 4th and Main.

FOR SALE—STRICTLY MODERN 6-ROOM cottage; lot 42x200; ½ block from Euclid car line, $1700; small amount down, balance 3 years mortgage. EUCLID CREST REALTY CO. Phone Boyle 172. 18

FOR SALE—MODERN 6-ROOM 1½-STORY cottage; hardwood floors, etc.; 50-ft. east-front lot; terms to suit the buyer, $200 down. 1961 PARK GROVE AVE., near Washington and Figueroa. Phone 23202.

FOR SALE—OR EXCHANGE—6-ROOM MODern cottage, southwest, close in, barn, fruit, flowers, gas, electricity, $4000. Take lot in city at cash value to $1200; contract to assume. Owner, WEST 4236. 18

FOR SALE—$200 CASH, $10 PER MONTH; new 4-room cottage; bath, toilet, sinks, wash basin, screen porch, pantry; lot 40x135; price for quick sale, $1700. Inquire at 4700 CENTRAL AVE.

FOR SALE—MY RESIDENCE, 1604 W. 25TH Place. Take University car; 7 rooms, modern; all improvements; price $4500; part cash, balance on time. JAS. F. BUTLER, 749 S. Spring st. 18

FOR SALE—SEVERAL HOUSES ALL PARTS of town on very easy terms. Little money down, balance like rent. See owner HOROWITZ, 1312½ Maple ave., phone Broadway 3269. 20

FOR SALE—FINE PIECE OF PROPERTY, 50x150, with a modern 5-room cottage; would make a fine income property; walking distance; near Figueroa. Address M, box 42, TIMES OFFICE. 18

FOR SALE—6 ROOMS, MODERN, BEAM ceilings; hardwood floors; lot 50x150; improved; fruit trees, etc.; near school; bargain; no agents. Address J, box 70, TIMES OFFICE. 18

FOR SALE—5-ROOM COTTAGE; NEW, MODern, well built; cement steps, porch and foundation; a bargain, $3400; $300 down, $25 monthly. See it. 465 W. 41ST PLACE. South 3924, Home 29465. 18

FOR SALE—SWELL LITTLE HOME, 144 S. Bonnie Brae; close in; east front; modern; $6500; no trades; half cash. Owner, W. M. ARTMAN, 417 S. Hill st. F5402, Broadway 1961. 21

FOR SALE—3 COTTAGES, WESTLAKE DIStrict, $4250 to $5000; houses from $5500 to $7500; new and modern; we sell bargains. List yours with us. WESTLAKE REALTY CO., 636 Alvarado. Temple 1500, 51132. 18

FOR SALE—A GOOD SIX ROOM HOUSE ON 36th street, near Budlong; lot 100x136; will sacrifice for $2850; terms. N. TREOSTI, 102 Court st. A5235. 18

FOR SALE—$3100; WORTH $4000.
6-room modern house; large lot; all cash; no exchange. SAVAGE, 2806 Trinity st. Maple-ave. car. 20

FOR SALE—$250 CASH, BALANCE $30 monthly; 6-room bungalow, in southwest; up to date in every respect. 952 W. 49TH ST. 19

FOR SALE—NEW, MODERN, UP TO DATE, 1½-story bungalow, fruit, lawn and shrubbery; best of car service; terms. OWNER, 621 W. 41st st. Phone South 6329.

FOR SALE—MODERN 6-ROOM HOUSE; walks, lawn, flowers; 1 block 2 street car lines; must sell; part cash, balance terms. 1407 E. 23RD ST. 23

FOR SALE—3 HOMES, 2 HOUSES, FURnished; $1500 cash; $1600 paid, $10 per month; 5c fare, on car line. Address E. HESSE, Station M, Los Angeles.

FOR SALE—5-ROOM NEW COTTAGE; CASH value $2500, will take lot to $500 as first payment, balance $22 monthly. Address Z, box 308, TIMES BRANCH OFFICE. 18

FOR SALE—5-ROOM COTTAGE; NEW, MODern; near cars; must be sold March 1, $2250; terms; no agents; bargain. Address L, box 61, TIMES OFFICE. 18

FOR SALE— City Lots and Lands.

FOR SALE—
60x150. $2250. 60x150.
HOBART BLVD., CLOSE TO WILSHIRE.
ARTHUR W. KINNEY CO.,
118-19 Mer. Trust Bldg. A9242, Main 2232. 18

FOR SALE—FINE LITTLE INCOME PROPerty, near Agricultural Park, where $650,000 State and county money are to be used in improvements. 2916 VERMONT AVE. West 4210. 18

FOR SALE—BEAUTIFUL MOUNT WASHington; have equity of number of high, sightly lots which I can deliver at your own price; would consider good acreage. Address M, box 27, TIMES OFFICE. 19

FOR SALE—2 FINE LOTS FOR A BUILDER where values are advancing; will loan money to build with if you desire; build now, when lumber and material are cheap. 'Phone A2790, WATSON, 332 L. A. Trust Bldg.

FOR SALE—CHOICE HOME LOTS, YELlow car line 5c. No restriction, build anything. Price $325, $15 cash, $7.50 per month. Owner, GEO. W. MOORE, 320 Pacific Electric Bldg. Ex. 345, Broadway 2468. 20

FOR SALE—MANHATTAN PLACE CORner, 60x150, close to Sixth st., car, $3000, terms; big money-maker; cheapest in district and easily worth $3500 today. See E. W. McAFEE, 734 Security Bldg.

FOR SALE—BUILDING LOTS, ONLY $200 up; terms; California's best home property; ample restrictions; every convenience; don't delay. Address L, box 189, TIMES OFFICE. 21

FOR SALE—BIG BARGAIN; 3 LOTS, CORner 10th and Crenshaw blvd., 150x150, good value for cash. Enquire OWNER, East 1722. 19

FOR SALE—$700, CHEAPEST LOT, MT. Washington way, 40x157; street front and rear; one graded; $200 down, balance terms. Agents attention. EAST 2571. 18

FOR SALE—$1465 NET, EAST FRONT, 50x135, on Harvard south of 8th street; will make buyer building loan. L. H. A., HOTEL DEL MAR, Long Beach. 18

FOR SALE — FINE LOT AT HIGHLAND Park on Ave. 50, for $550. I. H. PRESTON, 218 Laughlin. 18

FOR SALE — CORNER LOT, 50x150, ON Eagle Rock car line; part cash, easy terms. Call at 262 E. FIFTH ST. 18

FOR SALE—SNAP, $450.
Nice lot in East Hollywood; would sell to desirable colored people. WEST 1389. 18

FOR SALE— City Lots and Lands.

FOR SALE—
$275 $275 $275
$275
$275 $275 $275
$275
$275 $275 $275
I AM SELLING
BIG 50-FOOT LOTS
IN MY NEW
MAIN, MONETA AND FIGUEROA TRACT
FOR ONLY
$275
$275
$275
$275
$20 cash; $10 per month.
$20 cash; $10 per month.
$20 cash; $10 per month.
NO INTEREST, NO TAXES.
NO TAXES, NO INTEREST.
FREE WATER FOR TWO YEARS.
If purchaser should die before payments are completed I guarantee to deliver a deed to his heirs without further payment.
This property is located on the first high ground out Moneta avenue and the prices for big 50-foot lots are about half those of little 40-foot lots, on the low ground, in the same section.
200 OF THESE LOTS SOLD IN 2 MONTHS.
Proves the values here. If you really want a fine site for your present or future home, or an investment that must
SURELY DOUBLE IN VALUE
Then you need look no further. The proposition, all the way through, cannot be equalled in this or any other section, even if you go twice the distance out. Call for free car tickets and go out today and select your lot.
J. FRANK BOWEN,
Subdivider of the 15 Big Tracts,
440-441 Douglas Bldg.,
Cor. Third and Spring. 18

FOR SALE—
BUILD YOUR HOME
ON LARGE AND STATELY
CORNER GROUNDS.
Ramona Acres presents the most desirable home spot around Los Angeles. It adjoins Alhambra, connecting by wide, stately boulevards with Pasadena, Oneonta Park, and all that beautiful section at the entrance to San Gabriel Valley. Electric cars reach the P. E. Depot, 6th and Main, in 20 minutes. Every modern improvement renders Ramona Acres beautiful and desirable. Gas and electricity installed. Residents enjoy the glories of suburban surroundings, the beauty of mountain scenery, and the scent of the orange blossoms. Restrictions forever preclude undesirable features.
EVERY LOT AN ACRE.
EVERY ACRE A CORNER.
$1000 AND UP.
SMALL CASH PAYMENT AND
EASY TERMS IF DESIRED,
OR WE WILL BUILD.
We submit plans, build just as you wish, and sell to you on similar reasonable terms if you are not ready to start building yourself.
A FEW HANDSOME ACRE HOMES
READY TO SHOW NOW.
THE EARLIER YOU COME THE BETTER PLEASED YOU WILL BE.
EXCURSIONS ALL DAY LONG.
OFFICE OPEN SUNDAY TILL 2.
JANSS INVESTMENT CO.
320 P. E. Bldg.
Third Floor, Corner 6th and Main.
Ex. 345, Bdwy. 2468.

FOR SALE—
WILSHIRE DISTRICT.
Look at this list of lots restricted to two-story houses only—
50x120—One block to Wilshire blvd., $1200.
60x120—One block to Wilshire blvd., $1500.
72x160—One block to Wilshire blvd., $1100.
50x150—On Wilshire blvd., $2200.
70x150—½ block to Wilshire blvd., $2400.
50x150—Two blocks to Wilshire blvd., $2300.
80x150—Corner, 2 blocks to Wilshire, $3000.
75x150—Corner, 2 blocks to Wilshire; east front; on top of the highest elevation in the entire district, $5000.
BEAR IN MIND THE FOLLOWING.
No lot above quoted is located more than two blocks from Wilshire boulevard. No lot is south of that thoroughfare. No lot is on low ground. Every one of them are so situated that you will approve of them as immediate building sites. Neighborhoods all established and the prices are below the present valuations and rapidly enhancing. Figure it out yourself.
WILSHIRE DISTRICT.
Restricted to allow building of bungalows. Lots from $900 up to $2000. All desirable and conservatively valued. Ask for one on high ground, close to best car line. Beautiful view of ocean and mountains. This lot must be sold and we are instructed to get an offer. Just an opportunity.
We have operated in this section since 1904 so we know.
HARRY ANDREWS & CO.,
1005-6 UNION TRUST BLDG. 'PHONES
18 F4686, MAIN 4686.

FOR SALE—
1st verse.
SOME ACRES
ARE POCKETBOOK ACHERS,
BUT SOMERSET ACRES
ARE MONEY-MAKERS.
THIS IS AWFUL.
BUT IT MIGHT BE WORSE;
YOU'LL FIND IT BETTER
THE SECOND VERSE.
2nd verse.
SOMERSET ACRES.
20 MINUTES FROM SHOPPING CENTER.
FAST ELECTRIC LINE.
GROWING SUBURBAN CITY.
CHOICEST GARDEN LAND.
FREE ARTESIAN WATER.
CHEAPEST GOOD LAND POSSIBLE.
MOST PROSPEROUS PRESENT.
MOST PROMISING FUTURE.
ALFALFA CROP FREE WITH THE LAND.
ONLY $350.
FOR A WHOLE ACRE.
$10 DOWN AND $10 A MONTH.
For the man of family, anxious to escape the burden of rent and desirous of participating in the steadily advancing values of this section, Somerset appeals more strongly than any other land on the market.
For the man able to set aside a few dollars a month, it offers the chance to invest his savings in something better than the accumulated interest of a dozen banks.
For the man of small ready capital, eager to invest where his money will be growing always and yet be always safe, Somerset Acres will fill the bill to an absolute certainty.
Now is the time to buy while prices are low. Excursions every hour, every day and until 2 p.m. Sunday. Come in and go.
EMIL FIRTH,
319 W. Fourth st., bet. Broadway and Hill.
"You're safe at Firth's."
Home A3106. Main 2542.

FOR SALE—
DO YOU WANT A LOT, OR A HOUSE AND LOT IN A STRICTLY HIGH-CLASS SECTION?
SEE WILSHIRE-HARVARD HEIGHTS TODAY. LOCATED SOUTH OF WILSHIRE BLVD. AND EAS OF HARVARD.
TO GET THERE TAKE WEST SIXTH-ST. CARS MARKED "ARDMORE" OR MELROSE TO HARVARD, WALK SOUTH TO TRACT OFFICE, OR TAKE WEST NINTH-STREET CAR TO HARVARD AND WALK NORTH.
CERTAIN PARTS OF THE SUBDIVISION SET ASIDE FOR BUNGALOWS. STORY-AND-A-HALF AND 2-STORY HOMES. OVER 65 HOUSES IN 8 MONTHS.
ABSOLUTELY THE HIGHEST-CLASS IMPROVEMENTS.
TAKE A STROLL OUT THROUGH THIS BEAUTIFUL SECTION THIS AFTERNOON.
SEVERAL BARGAINS IN BUNGALOW AND OTHER LOTS.
PRICES $1300 UP; EASY TERMS.
AGENT ON TRACT THIS AFTERNOON.
E. A. FORRESTER & SONS, INC.,
242-3-4 DOUGLAS BLDG.,
THIRD AND SPRING STS. 18

FOR SALE—
A Pick-up.
A Pick-up.
In Vermont Ave. Square.
Choice Corner on 48th St., Near the Park.
50x130.
Only $1150.
CONWAY & KESSLER,
405-7 Laughlin Bldg.

FOR SALE— City Lots and Lands.

FOR SALE—
$2500—Normandie, cor. nr. Wilshire...55x150
$1800—Normandie ave. nr. Wilshire...50x160
$1350—Ardmore ave., N. Wilshire...50x160
$1800—Kingsley Dr., high, elev. cor...35x150
$1450—Ardmore, E. F., N. Wilshire...50x160
$1850—Normandie, E. F. nr. Wilshire...50x160
$1400—Kingsley Drive, high, elev...50x150
$1285—Gramercy Place near 6th st...50x150
$1500—Lenox near 16th...40x120
$1600—Western ave. near Adams...50x140
$1700—Manhattan Pl. near 5th st...60x150
$1900—20th st. near Cimarron...50x125
$2000—Manhattan Pl. nr. 5th, E. F...60x150
$2300—Dorchester near Western...48x125
$2300—Wilton Pl. nr. Washington...48x140
$2500—Western ave. near 16th...50x200
$2600—Kingsley Drive...60x150
$2750—Westmoreland blvd...50x162
$3000—Catalina near 7th st...50x150
$3500—23d st. near Cimarron...75x155
$3700—St. Andrews Pl. near Pico...74x178
$4000—Harvard nr. Wilshire blvd...95x150
$5000—Normandie av. nr. 6th, E. F...95x150
$5700—Ardmore av. nr. Wilshire blvd...98x150
$7500—Kingsley, double clean corner...98x150
$11,000—Wilshire blvd...130x150
ALTHOUSE BROS., 430 S. Broadway.
Main 262. Home 10263. 18

FOR SALE—
BUY IN THE WILSHIRE DIST.
CHOICE 50-FT. LOTS FOR $1000.
50-FT. CORNERS FOR $1250.
Only 18 minutes from Broadway and 7th st., directly west of Westlake Park. This is the choicest residence section of the city. We have a few fine lots in this section at the original prices, as follows:
$900—50-ft. lot on OXFORD BLVD.
$1150—50-ft. lot on ST. ANDREWS PL.
$1250—50-ft. lot on WESTERN AVE.
$1350—58-ft. corner on WILTON PL.
$1650—60-ft. on MANHATTAN PL.
$1750—60x170 on WILTON PL., near the 6th st. car.
Remember, we are pioneers in this section. For automobile appointment, see
HOLMES-WALTON CO.,
504-6 GRANT BLDG., 4TH & BROADWAY.
MEMBERS L. A. REALTY BOARD. 18

FOR SALE—
WILSHIRE, WILSHIRE, WILSHIRE BLVD.
The following list are some of our best bargains in this beautiful district.
$1700—For a fine corner, 78-foot front on Gramercy Place.
$1250—For a fine corner, 58-ft. front on Wilton Place.
$1800—For a beautiful 60-ft. east-front on St. Andrews Place.
$1150—For a fine 50-ft. east front on Gramercy Place.
$1500—For a fine 65-foot corner, on Gramercy Place.
Can give easy terms on above lots.
Call us up and let us take you out.
FRED'K A. HOLMES & CO.,
218 Wright & Callender Bldg.
F1554. Main 3460. 18

FOR SALE—
RAMPART BOULEVARD.
I want to sell a party this week with cash, who will build a nice $3000 or better house on one of those fine 50-foot lots, on broad Rampart blvd., between First and Third sts., and he can get 25 per cent. discount on account of his building, and cash.
Price $2500
You save........ 625
Net new... ......$1875
That $625 is easy money, and on a beautiful 130-ft. street, macadamized. You'd better let me know NOW if you want to save this $625. Best car service over Bimini lines. See me about it.
WARREN F. M'GRATH, with
STRONG & DICKINSON,
Second and Broadway.

FOR SALE—
—$1750—
We have two of these beautiful lots 60x170, on 100-ft. street, in the beautiful Wilshire blvd. district. These lots lie high and command a view of the entire district. Call us up and let us take you out.
These are bargains.
FRED'K A. HOLMES & CO.,
218 Wright & Callender Bldg.
F1554. Main 3460. 18

FOR SALE—
HOW LONG?
177 FEET.
HOW WIDE?
50 FEET.
YES,
A 15-FOOT ALLEY.
8850 SQUARE FEET.
$275.
$25 CASH, $10 A MONTH.
The best high, sightly lots ever sold.
And don't forget how big!
Buy now, you'll double your money.
Southwest, in city. Water piped.
Street improvements. 3 car lines to property. Tickets, maps, information of MR. BANKS, with
STRONG & DICKINSON,
Second and Broadway.

FOR SALE—
BELOW MARKET VALUE.
WESTLAKE-WILSHIRE WAY.
$1850—Gramercy near Sixth, 60x150.
$2800—Western near Sixth, 60x150.
$3000—Manhattan cor near Fifth, 60x150.
$2000—Cahuenga near Sixth, 51½x150.
$1750—Manhattan near Fifth, 60x150.
$2400—St. Andrews near Wilshire, 70x150.
$2500—Oxford near Sixth, E. F., 60x150.
$2500—Manhattan near Wilshire, 75x150.
$2500—Catalina near Seventh, 50x145.
$2500—Westmoreland near 10th, 60x150.
$4000—Bonnie Brae near Seventh, 50x150.
JOSEPH REED COMPANY,
Cor. Fifth and Spring, 222-3 Security Bldg.
17 Tel. F7087 or Broadway 1507.

FOR SALE—ONE ACRE OR MORE.
$300 and up per acre with water. Own a country home almost in the city.
Where else can you get land as well located for anything like the same money?
Buy this either for a home or as an investment, and you cannot go wrong, for good land close to a growing city, with good market will certainly increase in value more rapidly and be more salable than land in some out of the way place without the many advantages which this location offers.
Free tickets. Excursion every day.
INGLEWOOD RANCHO,
A2318. 330 S. Hill st. Main 6273. 19

FOR SALE— ONLY $2300.
CHOICE 73-FT. CORNER; A BEAUTY.
In the center of the WILSHIRE DISTRICT; well located, and one of the finest corners in this swell section. Better investigate.
HOLMES-WALTON CO.,
504-6 GRANT BLDG., 4TH AND BROADWAY.
MEMBERS LOS ANGELES REALTY BOARD. 18

FOR SALE—BUY NOW.
CLOSING OUT TRACT AT BARGAIN PRICES. FINE BIG LOTS ON CAR LINE; IMPROVEMENTS ALL IN; 5-CENT FARE; TRACT BUILT UP; 8 MINUTES FROM CENTER; ONLY $675 EACH. ALSO THREE BRAND NEW FOUR ROOM CALIFORNIA HOUSESE READY TO MOVE INTO, $1250 TO $1500. EASY TERMS. HERE'S YOUR CHANCE. CALL ON OR PHONE NOW. GUS B. HILL, N.W. CORNER 2ND AND BROADWAY. GROUND FLOOR, WITH STRONG & DICKINSON. MAIN 1273; HOME A2732. TRACT OFFICE, SOUTH 5300.

FOR SALE—
HOME BUILDING LOTS CHEAP.
Choice neighborhood where restrictions range from $800 to $1500. Price of lots $250 to $650. $25 down and $10 a month. Lot 50 feet front. Yellow car line. 5c fare. Will build if desired, advancing money at 7 per cent. interest. This is an unusual opportunity to secure fine home of owner.
JANSS INVESTMENT CO.
320 Pacific Electric Bldg.
Third Floor. Corner Sixth and Main.
Ex. 345, Bdwy. 2468. 20

FOR SALE—
HIGH GRADE RESIDENCE LOTS IN THE WILSHIRE BOULEVARD DISTRICT. COMPLETE INFORMATION REGARDING EVERY LOGICAL BUILDING SITE IN THIS BEAUTIFUL SECTION. CONSULT US IF INTERESTED.
HARRY ANDREWS & CO., 1005-6 UNION TRUST BLDG. PHONES F4686; MAIN 4686.

FOR SALE—
$1285.
$1285.
3 handsome lots on Gramercy Place, north of Wilshire, at $1285 each; 2 ft. above walk; positively the best buy in the restricted Wilshire district.
ALTHOUSE BROS.,
430 S. Broadway.
Main 262. Home 10263. 18

FOR SALE—MUST BE SOLD AT ONCE; AN EASTERN CLIENT DESIRES CASH OFFER ON TWO LOTS ON 15TH NEAR CENTRAL AVE.; ALSO LOT ON PARK VIEW, BETWEEN EIGHTH AND NINTH; LAYS FINE; HERE'S A CHANCE FOR YOU SPECULATORS TO MAKE A KILLING. CHAS. O. GOODWIN, 309 W. FIRST. 19

FOR SALE— City Lots and Lands.

FOR SALE—A BIG BARGAIN.
$2750—2024 Key West st., fine large lot, 56x129 to alley, just right for flats or apartments.
$950—Worth $1250; large corner between Main and Moneta; will consider offer; must sell.
Broadway 4556. L. A. DOLTON & CO.,
A2778. Suite 240, Wilcox Bldg. 18

FOR SALE—$175 TO $500, TERMS ONE-tenth down and $5 per month; large lots in the highlands between Garvanza and Eagle Rock. This is the highest and most healthful location reached by 5-cent fare; altitude 750 to 900 feet; decomposed granite soil; no adobe, splendid water piped; picturesque location in the foothills. Take yellow Garvanza car on Main street marked Eagle Rock avenue, and go to end of line. CRITES, MYERS & KULLI.

FOR SALE—
Must be sold.
Must be sold.
Choice lot in University Place, Dalton ave., near Santa Barbara.
50x135.
Only $950.
CONWAY & KESSLER,
18 405-7 Laughlin Bldg.

FOR SALE—
DOUBLE CLEAN 75-FT. CORNER.
Only—$2600—Only.
On west side; high sightly elevation; close to car; other corners $3500.
Terms to suit buyer.
ARTHUR W. KINNEY CO., (Sole Agents,)
118-19 Mer. Trust Bldg. A9242; Main 2232. 18

FOR SALE—$3200. $3200.
The best of five corners at intersection of Avenue 26 and Pasadena ave., 62x147, partially improved.
$2000 cash, balance straight mortgage at 6 per cent.
This is a big snap.
FREY-WHITE CO., 432 Citizens' National Bank Bldg. A3800, M. 7681. 18

FOR SALE—$125 AND UP, TERMS $1.25 down, $1.25 per week, no interest. No taxes. These choice building lots overlook Eastlake Park, are high and sightly. Fine view; mountain scenery; service, 400 cars daily. City water piped to each lot. An ideal spot for people seeking a high elevation. GOLDEN STATE REALTY CO., 606 S. Spring st.

FOR SALE—BY OWNER, FINE CORNER, 100x160; one of the most sightly spots in Los Angeles and exceptionally healthy, as well as a most attractive home site; a gentle incline all the way; about one block from car line. Cars every 5 minutes. 'PHONE 50096.

FOR SALE—$300 AN ACRE, ALMOST IN the city; sandy loam soil, water piped; only 30 minutes from 2nd and Broadway. Lowest price ever placed on good land, so close to Los Angeles.
INGLEWOOD RANCHO,
A2318. 330 S. Hill st. Main 6273. 19

FOR SALE—LOT, WEST EIGHTH STREET, near Westmoreland ave., $850 less than adjoining lot; corner Francis ave., $500 less than corner across street; also lots, near Hoover st., $1675, $1750 and $2500; all snaps. List yours with us. WESTLAKE REALTY CO., 636 Alvarado, Temple 1500, 51132. 18

FOR SALE — SNAP, WESTMORELAND Tract; only $3000, think of it; size 60x142.5; high class; east front; most popular location; best buy in the district; option for few days at this price; guarantee delivery. WESTERVELT-ZEHNER CO., 222-223 Merchants' Trust Bldg. A5313; Main 5760. 18

FOR SALE—
GOOD STORE OR RESIDENCE LOT. CAN SELL FINE LOT AT E. 33RD ST. AND HOOPER AVE. CAR LINE FOR $1050. GUS B. HILL, N.W. CORNER SECOND AND BROADWAY, WITH STRONG & DICKINSON. HOME A2732; MAIN 1273.

FOR SALE—AT A BARGAIN, VERY FINE lot at 3335 T. THIRD ST., very cheap. Call this week 25

FOR SALE — BIG LOTS, WITHOUT REstrictions. Build what you wish. Size 50x150. Yellow car line; 5c fare. 20 minutes from Broadway. Price $325, $15 down, $7.50 month. JANSS INVESTMENT CO., 320 Pacific Electric Bldg., third floor, corner Sixth and Main. Ex. 345, Broadway 2468.

FOR SALE—$2500; SANTA FE AVE., NORTH of Ninth st.; 4-room house; renting for $12 per month; lot 40x120; this is $1000 under market.
E. B. VAN HORNE & CO.,
A3185. Main 852. 508-9 Grant Bldg. 21

FOR SALE—60x160-FOOT, EAST FRONT; Grand View st., near W. 11th-st. car; Palm Place; lots under $4000 are not obtainable; $3250 takes this; sewer and water on the lot. Phones 71854, res.; 19690, office. F. M. WEBB, owner, 310 Bryson Bldg.

FOR SALE—WESTLAKE DISTRICT.
50x135; high and sightly, on Eighth st., next lot to Hoover st., corner. M'GARRY REALTY CO., 301 Bryson Bldg.

FOR SALE—A 4-ROOM HOUSE AND LOT, 40x145. Phone South 4469. Apply 762 EAST 16TH ST. Semi-business property.

FOR SALE— Acreage for Subdivision.

FOR SALE — 30 ACRES (120 LOTS) ON MONETA AVE., NEAR MANCHESTER AVE.; ON REDONDO SHORT LINE ELECTRIC; WATER IN, CLEAN SOIL; CAN BE SOLD ON EASY CONTRACT; LONG TIME; 6 PER CENT. FINE FOR INVESTMENT, BUILDING COMPANY OR TRACT BUYERS. SEE OR TELEPHONE GUS B. HILL, 149 SOUTH BROADWAY. MAIN 1273. A2732.

BUSINESS INVESTMENT— $1000 or More.

$1000 TO $10,000 INVESTED IN ACREAGE in San Diego, with guaranty that money will be doubled in two years. The investor gets title to land. A reliable real estate firm with large experience is to subdivide and sell land at once. This is the safest kind of investment, with largest returns to investors. Call at once if you desire a share in the profits. F. L. NORTON, Broadway Hotel, 429 S. Broadway. 20

FOR SALE— Business Property.

FOR SALE— ONLY $9300.
APARTMENT HOUSE SITE, 60x167 ON GRAND AVE.
Close in; only $155 per foot. Think what this means. Only 3 blocks from 2nd and Hill sts. The best possible location for an apartment house for it is interest that you are after. Just outside of the fire limit. A frame house can be erected that will pay an enormous rate of interest. Other properties 10 blocks farther out and not so good for apartments are held at three times what is being asked for this property. Remember, no car fare; 2 minutes' walk to the business center; can lease your building at $7.50 per room before it is finished. This lot is worth at least $12,000 or $200 per foot. There is a mortgage of $5250 than can run for six years at 6 per cent. We have many other good apartment properties, but none so good as this.
HOLMES-WALTON CO.,
504-6 GRANT BLDG., 4TH AND BROADWAY.
MEMBERS LOS ANGELES REALTY BOARD. 18

FOR SALE—
BUSINESS PROPERTY.
—SPRING STREET.—
WE HAVE A LOT ON WEST SIDE OF SPRING STREET BETWEEN 5TH AND 6TH STREETS, THAT WE ARE OFFERING AT A GREAT CONCESSION IN PRICE IN ORDER TO CLOSE AN ESTATE. THIS PROPERTY IS FAR UNDER ITS ACTUAL VALUE AND SHOULD GO QUICK TO SOME ONE AT THIS LOW PRICE.
BRYAN & BRADFORD,
115 WEST FOURTH STREET.
E. P. BRYAN. L. T. BRADFORD.

FOR SALE—$1600, $100, $100, $100, $100, PER FRONT FOOT.
Fine corner, 100x128, with switch, between First and Aliso, near Alameda, close to wholesale district, short haul to all freight depots; must be sold this week; cheapest commercial site in this city. See H. O. GRIFFITH, 530 Grosse Bldg. Main 5034; F1271. 19

FOR SALE—LOT 40.37 FEET EAST FRONT by 125 feet to 20-foot alley, improved with 3-story brick building, now paying over 6 per cent. net on price asked; $25,000; well located for increase in value; terms. A. S. JOHNSON, 211 Douglas Bldg. 21

FOR SALE—$2500; SANTA FE AVE., NORTH of Ninth st.; 4-room house; renting for $12 per month; lot 40x120; this is $1000 under market.
E. B. VAN HORNE & CO.,
A3185. Main 852. 508-509 Grant Bldg. 21

FOR SALE—GOOD CLOSE IN BUSINESS property; good income; nice location; modern improvements. If you want a good investment, see H. O. GRIFFITH, 530 Grosse Bldg. Main 5034; F1271. 19

FOR SALE—A SPECIAL BARGAIN ON RUTH AVENUE NEAR SIXTH.
Modern apartment-house of 26 rooms, on 2 lots, 90x110; will be sold this week $9000 under value. G. C. EDWARDS, 230 W. First. 18

FOR SALE—THE OWNER OF 3 FINE CORNERS ON E. NINTH ST.
Will sacrifice one to raise money.
18 G. C. EDWARDS, 230 W. First.

FOR SALE— Business Property.

FOR SALE—
We know this is a bargain.
Only $[illegible]
Corner on Jefferson near [illegible]
Partly improved.
This is a forced sale and ... ing to get a bargain. The property ... $10,000.
18 CONWAY & KESSLER ...

FOR SALE—PRESSED ... corner lot, paved street, ... will sell for $1750 ... Address M, box 21, TIMES OFFICE.

FOR SALE— Income Property.

FOR SALE—
P A C K A R D
"The Sign of Activity."
APARTMENT-HOUSE PROPOSITION
IN FULL OPERATION
OWNER GONE EAST. BARGAIN ...
PAYING TODAY 19 PER CENT ...
PRICE $17,000. INCOME ...
ALWAYS FULL. NO LOSSES ...
128 FT. OF FRONTAGE ...
On 94 ft. main thoroughfare ... desirable residence section ...
There are reasons why the ... will advance 25 per cent. this ...
Aside from prospective increase ... and profitable investment ... rental income and is ... present value.
We have all the particulars ... pared a simple, accurate statement ... convince you that our figures ... tive. Let us mail you a copy.
CARL G. PACKARD,
A2031. 320 Laughlin Bldg. ... S. Broadway.

FOR SALE—
$7500 [illegible]
Close-in apartment house ...
On the high ground ... between Seventh and Eighth ...
A building of 32 or more ... magnificent site will pay ... more interest on total ...
Nothing in city to compare ... Sightly location.
At double this price. ...
See me at once if you want ...
Suite 311, MERCHANTS TRUST ...
Main 3043. A3043. ...

FOR SALE—IF YOU HAVE ... from $15,000 to $25,000 ... like to invest in a first-class ... which will increase rapidly in ... good interest while ... CROWN HILL AVENUE ...

FOR SALE—TWO APARTMENT ... ings, 30 rooms, new, close in ... paying 12 per cent. net, on price ... ing city; will sell cheap. ... FIRST ST.

CONTRACTORS— And Builders.

FREE. FREE.
M. S. YEAGER & CO.,
329 and 330 Central Bldg., ...
WE BUILD HOUSES
FOR THE LOWEST CASH PRICE
WE ALSO MAKE THE PLANS
And can refer you to 30 ... for each of whom we have built ... houses.
WE OFFER
SPLENDID CHANCES TO ...
$250 builds 4-room bungalow ...
—$290—
We will build a 4-room ... pered, porcelain plumbing.
—$750—
We will build a 5-room modern ... tered, tinted walls, wired for ... porcelain plumbing, etc.
PLANS AND SPECIFICATIONS ABSOLUTELY FREE.
M. S. YEAGER & CO.
Building Contractors.
329-330 Central Bldg., Sixth and Main.
18 Main 72; F[illegible]

EMPIRE BUILDING COMPANY, CONTRACTORS AND BUILDERS.
We build modern homes ...
If you have your own lot we will ... the full cost of the building ...
$1000 builds a 5-room ... ern plumbing complete.
$1250 builds a 6-room ... ern plumbing, complete.
Bungalows in all parts of ... sale on payments.
Our work is our reference ... going to build let us submit ... you.
A3467—504 CHAM. OF COMMERCE ...

BLUE PRINT BUNGALOW ... NEW AND UP-TO-DATE ... AND ELEVATIONS ...
$750 builds 3-room modern ...
$975 builds up-to-date, 4-room ...
$1000 to $1500, strictly modern ...
$1850 to $2000, swell 1½-story ...
Low bids on all classes of ... build anywhere in California.
Bring in your plans for free ...
W. G. HANSON BUILDING ...
518 Mason Bldg., cor. Fourth and ...
19 'Phones Home ...

WE GUARANTEE FIRST-CLASS ... and workmanship in all our ...
Come in and examine plans.
Modern 5 and 6-room bungalows ...
1½-story houses, $1500 up.
California houses, 3 rooms ...
Plans and specifications free.
We arrange building loans.
F. W. WITTE & CO. ...
327-28 San Fernando Bldg. ...

CONTRACTORS AND BUILDERS ... build all kinds of buildings ... city or country. The best of ... workmanship guaranteed and ... beaten. If you like ... to us. All bids ... tions free and to your ... loans for you. ... teed. SUBURBAN BUILDING ... 414-15 San Fernando Bldg. ... st. 'Phone Broadway ...

WE BUILD DIRECT FROM ... lumber yard at first cost ...
2-room bungalow, $160; 4 room ...
5-room bungalow, ...
6-room bungalow, ...
1½-story, $1250 to ...
We lower all bids, city and ...
P. J. LEAVER & CO., ...
San Fernando Bldg., ... Main. Phone Main ...

DO YOU WANT A HOME? ... to suit you on your own ... the choicest tracts in Hollywood ... of Paul de Longpre and ... small payment down, ... ER, 103 Wilson Bldg.

E. B. HARRIS, CONTRACTOR ... Bldg. Builder of modern homes ... specification free. ... ly payments. PHONE ...

BLUE PRINT PLANS TO ORDER ... $4. ANGELUS DRAFTING ... Fernando Bldg., S.E. corner ... Main 2748.

WORST LEAKY ROOFS ... Soon fixed by ZINGER ... 24065.

HOTELS—ROOMING-HOUSES For Sale, Exchange or Wanted.

FOR SALE — OR EXCHANGE ... rooming-house; ... city. 533 TOWNE AVE. ...

FOR SALE—14-ROOM ... near in, furniture ... a good money-maker ... at 466 S. HILL ST. ...

FOR SALE—BARGAIN ... ture, cosy apartments ... suites each, with ... cash; no agents. ...

FOR SALE — ... newly furnished ... 615½ W. SIXTH ST. ...

FOR SALE—GREAT ... room rooming house ... S. HILL. ...

FOR EXCHANGE— ... family hotel ... full. Address K, ...

Classified Liners.

HOTELS—ROOMING-HOUSES For Sale, Exchange or Wanted.

FOR SALE—OR EXCHANGE—2300 PLACES, ... 8 to 400 rooms; price $200 to $35,000 ... apartment houses, 4 to 600; price $300, $35,000 ... for cottage or lots, 34-room ...
... house; good furniture; worth $2000...$800
... corner, clears $600...$4000
... on Spring, clears $450...$4000
... payments to suit; good bargain...$1250
... cottage 25-room house...$2200
... furnished, 19-room transient, fur... $315
EXCHANGE, EXCHANGES SEE THEM. ... for ranch, 16-room house; lot ...$17,000

... SALE—OR EXCHANGE— 28-ROOM HOUSE, LONG LEASE. BEST LOCATION IN THE CITY. WORTH $2500; OWNER WILL TAKE $1600; ONLY $600 CASH. THIS INCLUDES 2 MONTHS' RENT PAID. THE FURNITURE IS ... THIS PRICE IS A GREAT SLAUGH...

...ROOM CORNER; BEST LOCATION; ... of roomers; new furniture; clean house; ... give a special bargain on this house.
... snap; beautiful home, 9 rooms...$800
... modern; steam heat, hot water...$4500
... worth $3650; will take...$1150
... apartment house for real estate...$9000
...-ROOM HOTEL, CLEARING $300, CHEAP RENT; LONG LEASE ... PART CASH; SOME REAL ESTATE.
... corner; one floor; rent $40...$325
... 9 rooms, cottage or lots...$2000
... steam heat; hot water; ... exchange...$8000
... SELL OR EXCHANGE, SEE ... PECKER, 437½ S. Broadway. F2225. 18

SNAPS.
SNAPS.
SNAPS.
... beautiful apartment-house, 95 rooms, ... elegant furnishings, fine class ... long lease; profits $3000 per year; ... better in city; part cash, balance ... consider good real estate in exchange.
... apartment-house, 100 rooms, rent very ... good; location close in; small ... of money, balance easy; this is ...
... rooming-house, 25 rooms, rent only ... per room; fair furnishings; this is great ... the price.
... large number of good bargains. IT WILL PAY YOU TO SEE US. ALLEN C. ADY & CO., ... S. Broadway, room 624, ... F1593, Sunset Broadway 2435.

... SALE—SPLENDIDLY FURNISHED ... house, paying over $600 monthly; ... make offer; another, 25 rooms, sacrifice ... fine apartment house, full permanent; will low price; also have 3 clean paying places to exchange for houses ... and one trade for ranch. See PHOE... Grant Bldg. 18

... SALE — HOTEL ST. JAMES, ELEgantly furnished, very low lease, 35 rooms; ... about $7800; this is high-grade property; none but high-grade people can run ... have $2500 cash and mortgage back ... or other gilt-edge security. 517 ... A. T. Stewart. 'Phone B8322. 18

... EXCHANGE—$7500; FURNITURE AND ... of 40-room new apartment-house on ... gross income over $900 a month; ... will take a good bungalow up ... G. M. GIFFEN, 111 Merchants' Trust ... A2300, M. 2130. 18

... SALE—A MONEY-MAKING HOTEL, ... AMERICAN PLAN, FOR SALE REASONABLE. SEE G. E. RICE, 501 LISSNER ... FROM 9 IN THE MORNING UNTIL ... THE AFTERNOON. CASH AND ... 18

... SALE—ROOMING AND BOARDING ... income $130; rent $30; good location; ... west of Figueroa; new and elegant ... a bargain at $400. OWNER, 517 ... Citizens' National Bank Bldg., Third and ... 18

... SALE—7 ROOMS OF ELEGANT FURniture, fine location, W. Eighth st.; a cozy complete home; rent $27 per month; going; a decided bargain at $300. OWN... Citizens' National Bank Bldg., Third ...

... SALE — FURNITURE AND 2 OR 3 ... lease of Hotel Eastman, with or without dining-room. For particulars call at ... EASTMAN, Long Beach, Cal., ... Auditorium. 21

... SALE—FURNITURE 10 ROOMS, BEST ... in city, surrounded by 5 car lines, ... distance, sell cheap at once, lease. ... HOPE ST. Sunday, Tuesday, Thurs...

... SALE—SNAP; FURNITURE OF 17 ... close in; rooms all rented, ... $350 down, balance $25 per month; ... $75 per month. Address K, box ... OFFICE.

... EXCHANGE—22-ROOM APARTMENT- ... in, nicely furnished, clean, all ... roomers; want house and lot ... and cash in exchange. ONTARIO ... CO., 630 S. Spring. 18

... SALE — 28 ROOMS, ALL OUTSIDE ... homelike; all rented; good lease; ... rent $85; price $1100; near Sixth ... bargain; must sell. 'Phone ... 18

... SALE—ANY ONE WANTING A GOOD ... rooming-house, clearing $100 ... above expenses, can save agent's ... by dealing with owner at 811 W. ... St. Call any time after 1 p.m. 18

... SALE—SICKNESS; SACRIFICE HALF ... 28-room house; full roomers; business ... clears $100 month; $400 required; most ... 510 O. T. JOHNSON BLDG. 18

... SALE—LEASE AT CATALINA. HOTEL ... furnished rooms, opposite Metropole; ... rent for year or more. BOX 65, Pasadena. 24

... SALE—OWNER OFFERS SEVENTEEN ... house, full roomers; business section, ... month; $450; bargain; $350 with ... 254 S. BROADWAY. 18

... SALE—19 ROOMS OF EXTRA GOOD ... for $650; good reason for selling; ... rent only $45. Owner on premises 735 ... 'Phone A6423. 18

... SALE—ROOMING-HOUSE. CALL 916 ... HILL ST. 18

FOR SALE— Country Property.

... SALE — 25-ACRE RANCH, GOOD ... barn, etc. An abundance of cheap ... family orchard, 1 acre raspberries. All ... and not a trace of alkali. Near ... ORANGE COUNTY REALTY CO., ... Bldg., 2nd and Spring. Tel. Main ... 18

... SALE—10 ACRES AT MONROVIA, ... sandy loam soil, with fine water right, ... neighbors; schools and all city conveniences; ... ½ cash, balance 6 per cent. JOSEPH R. LOFTUS CO., ... Sixth st. L.A.R.B. Main or F3518. 18

... SALE—IDEAL COUNTRY ESTATE; ... only 25 miles Los Angeles; near ... substantial improvements, big trees, plenty spring water; hundreds of native ... $60 per acre; will consider trade ... send for reports. TIBBOT, 415 Los ... Trust Bldg. 19

... SALE—OR EXCHANGE FOR CITY ... a fifteen acre home near Pomona; ... in grapes and fruit trees; good house ... of water; also 160 acres ten miles ... Santa Monica. N. TREOSTI, 102 ...

... SALE—OR EXCHANGE—FOR LOS ... property, two new dwellings, 5 ... each, with about 2 acres orchard, in ... A money-making opportunity ... Value $3500. HAWLEY REALTY ... Las Cruces, N. M.

... SALE—1280 ACRES LAND IN KINGS ... at $10 an acre; level, black soil; no ... water can be developed; terms. O. ... BURGER, exclusive agent, 111 S. ...

... SALE—RELINQUISHMENTS, ADJOINing Blythe Ranch, on the Colorado River; ... and silt lands at $2 per acre; these ... snapped up rapidly. J. P. VAWTER ... Grant Building. 18

... SALE—5-ACRE RANCH, 3 MILES ... of Alhambra, and near Masonic Home; ... and level; finest soil and water; must ... Particulars from E. W. ... 734 Security Bldg. 18

... SALE—FINE PIECE OF LAND, 10 ... sandy soil. You will be able to grow ... will make a fine home; 4 blocks ... from car line. Price is right. Address ... 42, TIMES OFFICE. 18

... SALE—ALFALFA LAND, 1280 ACRES, ... all highly improved; $90 ... in alfalfa; cheap water, Kern River ... C. E. MAWBY, 741 S. Spring ... Los Angeles. Phones Main 5864, F2648.

... SALE — ORANGE, GRAPE, ALFALFA ... truck land in the famous Coachella Valley; good water, $25 per acre and ... C. E. MAWBY, 741 South Spring st., Los ... Phones Main 5864, F2648.

... SALE—SCHOOL LANDS IN THE MOST ... valley of Southern California, $4 to ... acre; also a few choice pieces of government land; plenty of water. OSBURN ... CO., 606 Chamber of Commerce.

... SALE—THE GEFFORD RANCHES, ... of 50 acres; all improved and under ... and irrigation in tracts from ... up. Call or write M. L. GEFFORD, ...

... SALE—BEAUTIFUL SAN GABRIEL ... 1 to 5-acre lots, $15 down and $10 per ... water, 16 miles from city, on ... car line. J. W. PINNEY, room 6, ... Temple Bldg. 227 S. Spring st. 18

... SALE — FLORIDA FRUIT LANDS, ... never freeze, $200; payable $10 ... a farm; investigate by calling ... Hotel Cosmos. City. 18

... SALE—OR EXCHANGE—TWO (2) ... family, ten-room house, close in; ... 304 SOUTH HILL ST. 19

FOR SALE—
Business Property.

FOR SALE—
We know this is a bargain.
Only $6700.
Corner on Jefferson near Main, 87½x120.
Partly improved.
This is a forced sale and somebody is going to get a bargain. This property is worth $10,000.
18 CONWAY & KEB[illegible], 405-7 Laughlin Bldg.

FOR SALE—PRESSED BRICK [illegible] corner lot, paved street, cost [illegible] will sell for $8750, 7 per cent. net [illegible] Address M, box 151, TIMES OFFICE.

FOR SALE—
Income Property.

FOR SALE—
PACKARD
"The Sign of Activity."
APARTMENT-HOUSE PROPERTY IN FULL OPERATION.
OWNER GONE EAST. BARGAIN [illegible]
PAYING TODAY 10 PER CENT. NET.
PRICE $17,000. INCOME $130 PER [illegible]
ALWAYS FULL. NO LOSSES.
128 FT. OF FRONTAGE. NEW BUIL[illegible]
On 94 ft. main thoroughfare, in desirable residence section of the city. There are reasons why the ground will advance 25 per cent. this year. Aside from prospective increase it is a good and profitable investment from the rental income and is offered at less than present value.
We have all the particulars and have prepared a simple, accurate statement that will convince you that our figures are conservative. Let us mail you a copy.
CARL G. PACKARD,
A3611. 829 Laughlin Bldg. [illegible]
315 S. Broadway.

FOR SALE—
$7500 $7500
$7500
Close-in apartment house site, 50-Foot lot.
On the high ground just west [illegible] between Seventh and Eighth sts.
A building of 30 or more apartments on this magnificent site will pay 20 per cent. or more interest on total investment.
Nothing in city to compare with this. Sightly location.
At double this price. A money-maker.
See me at once if you want this one.
Suite 311, MERCHANTS' TRUST [illegible] Main 3042. A3042. 207½ S. Broadway.

FOR SALE—IF YOU HAVE ANY [illegible] from $15,000 to $21,000, which you would like to invest in a first-class income [illegible] which will increase rapidly in value [illegible] good interest while doing so, call [illegible] CROWN HILL AVENUE, or Phone [illegible]

FOR SALE—TWO APARTMENT [illegible] ings, 20 rooms, new, close in, all [illegible] paying 12 per cent. net, on price asked [illegible] ing city; will sell cheap. Owner, [illegible] FIRST 677.

CONTRACTORS—
And Builders.

FREE. FREE.
M. S. YEAGER & CO.,
329 and 328 Central Bldg., 6th and Main sts.
WE BUILD HOUSES FOR THE LOWEST CASH PRICE.
WE ALSO MAKE TERMS.
And can refer you to 300 satisfied customers for each of whom we have built one or more houses.
WE OFFER SPLENDID CHANCES TO SAVE MONEY.
$350 builds 4-room bungalow.
—$200—
We will build a 4-room cottage [illegible] pered, porcelain plumbing.
—$750—
We will build a 5-room modern [illegible] tered, tinted walls, wired for [illegible] porcelain plumbing, etc.
PLANS AND SPECIFICATIONS ABSOLUTELY FREE.
M. S. YEAGER & CO., Building Contractors, 329-328 Central Bldg., Sixth and Main. 18 Main 73; F8162.

EMPIRE BUILDING COMPANY, [illegible] CONTRACTORS AND BUILDERS.
We build modern houses—plans free.
If you have your own lot we will [illegible] the full cost of the building.
$1000 builds a 5-room plastered house, modern plumbing complete.
$1250 builds a 6-room plastered house, modern plumbing, complete.
Bungalows in all parts of the city [illegible] sale on payments.
Our work is our reference. If you are going to build let us estimate [illegible] you.
A3667—304 CHAM. OF COMMERCE BLDG.

BLUE PRINT BUNGALOW BOOK, NEW AND UP-TO-DATE FLOOR PLANS AND ELEVATIONS. PRICE ONE [illegible] $750 builds 5-room modern house; $975 builds up-to-date, 6-room bungalow; $1000 to $1500, strictly modern [illegible] $1650 to $2000, swell 1½-story [illegible] Low bids on all classes of [illegible] build anywhere in California. Bring in your plans for free estimate. W. G. HANSON BUILDING CO., 518 Mason Bldg., cor. Fourth and [illegible] 19 'Phones Home F1457, Main [illegible]

WE GUARANTEE FIRST-CLASS [illegible] and workmanship in all our houses. Come in and examine plans. Modern 5 and 6-room bungalows, [illegible] 1½-story houses, $1500 up. California houses, 2 rooms $150. Plans and specifications free. We arrange building loans. F. W. WITTE & CO., CONTRACTORS, 327-28 San Fernando Bldg., 4th and [illegible]

CONTRACTORS AND BUILDERS [illegible] build all kinds of buildings from [illegible] city or country. The best of [illegible] workmanship guaranteed and prices [illegible] beaten. If you like see others and [illegible] to us. All bids lowered. Plans and [illegible] tions free and to your liking. We [illegible] loans for you. Best of satisfaction [illegible] teed. SUBURBAN BUILDING CO., 614-15 San Fernando Bldg., Fourth and [illegible] st. 'Phone Broadway 2781.

WE BUILD DIRECT FROM OUR lumber yard at first cost. 3-room bungalow, $380; 4 rooms, [illegible] 5-room bungalow, modern [illegible] 5-room bungalow, $960 to $1800. 6-room bungalow, [illegible] 1½-story, $1200 to $1800. We lower all bids, city and country. P. J. LEAVER & CO., rooms [illegible] San Fernando Bldg., S.E. corner [illegible] Main. Phone Main 2761.

DO YOU WANT A HOME? WE'LL [illegible] to suit you on your own lot, or [illegible] the choicest tracts in Hollywood, 1 block from [illegible] Paul de Longpre and [illegible] small payment down, balance monthly [illegible] ER, 308 Wilson Bldg. First and [illegible]

E. B. HARRIS, CONTRACTOR, [illegible] Bldg. Builder of modern homes. [illegible] specification free. Will build on easy [illegible] ly payments. PHONE A6852.

BLUE PRINT PLANS TO ORDER, [illegible] 84. ANGELUS DRAFTING CO., [illegible] Fernando Bldg., S.E. corner Fourth and [illegible] Main 2748.

WORST LEAKY HOUSES [illegible] Soon fixed by ZIEGLER, 706 W. [illegible] 79085.

HOTELS—ROOMING-HOUSES—
For Sale, Exchange or Wanted.

FOR SALE — OR EXCHANGE, [illegible] rooming-house; modern; [illegible] city. 533 TOWNE AVE. Phone [illegible]

FOR SALE—14-ROOM APARTMENT [illegible] near in, furniture [illegible] a good money-maker; [illegible] 406 S. HILL ST. J. M. [illegible]

FOR SALE—BARGAIN, LEASE AND [illegible] ture, cosy apartment house; [illegible] suites each, with bath and private [illegible] cash; no agents. TELEPHONE [illegible]

FOR SALE — 20-ROOM [illegible] newly furnished and close to [illegible] 31½ W. SIXTH ST. [illegible]

FOR SALE—GREAT [illegible] room rooming house near [illegible] HILL. Phone Broadway [illegible]

FOR EXCHANGE — [illegible] family hotel, clears [illegible] Address M, box [illegible]

Classified Liners.

HOTELS—ROOMING-HOUSES
For Sale, Exchange or Wanted.

FOR SALE OR EXCHANGE—200 PLACES, [illegible] to 60 rooms; price $200 to $26,000 [illegible] rooms, 4 to 60; price $300, $35,000 [illegible] for acreage or lots, 24-room [illegible] $2800 [illegible] $4800 [illegible] $6000 [illegible] $9000 [illegible] good bargain..$1250 [illegible] $3100 [illegible] house [illegible] transient, fur[illegible] $115 [illegible] EXCHANGES, SEE THEM. [illegible] 50-room house; lot [illegible] $17,000

[illegible] EXCHANGE— [illegible] ROOM HOUSE. LONG LEASE. [illegible] LOCATION IN THE CITY. [illegible] OWNER WILL TAKE [illegible] ONLY $800 CASH. [illegible] INCLUDES 2 MONTHS' [illegible] PAID. THE FURNITURE IS [illegible] THIS PRICE IS A GREAT SLAUGH[TER].

[illegible] CORNER; BEST LOCATION; [illegible] new furniture; clean house; [illegible] special bargain on this house.

[illegible] beautiful house, 9 rooms.....$600 [illegible] steam heat, hot water..$4500 [illegible] $1150 [illegible] house for real estate...$3000

[illegible] HOTEL, CLEARING $300. [illegible] RENT; LONG LEASE. [illegible] PART CASH; SOME REAL ESTATE.

[illegible] one floor; rent $40..........$325 [illegible] cottage or lots..........$3000 [illegible] hot water; 60-[illegible] $6000

[illegible] SELL OR EXCHANGE, SEE [illegible] 407½ S. Broadway. F3228, 18

SNAPS. SNAPS. SNAPS.
[illegible] apartment-house, 85 rooms, [illegible] elegant furnishings, fine class [illegible] profits $3000 per year; [illegible] in city; part cash, balance [illegible] consider good real estate in exchange.

[illegible] house, 100 rooms, rent very [illegible] location close in; small [illegible] balance easy; this is [illegible]

[illegible] house, 21 rooms, rent only [illegible] fair furnishings; this is great [illegible]

[illegible] number of good bargains. [illegible] PAY YOU TO SEE US. ALLEN C. ADY & CO., [illegible] Broadway, room 424. [illegible] Sunset Broadway 2435.

[illegible]—SPLENDIDLY FURNISHED [illegible] paying over $600 monthly; [illegible] another, 25 rooms, sacrifice [illegible] apartment house, full perma[nent] [illegible] low price; also have 1 cle[illegible] place to exchange for houses [illegible] for ranch. See PHOE[NIX] [illegible] 18

[illegible] — HOTEL ST. JAMES, ELE[GANTLY] furnished, very low lease, 35 rooms; [illegible] this is high-grade property [illegible] high-grade people can run [illegible] cash and mortgage back [illegible] other gilt-edge security. 517 [illegible] A. T. Stewart. 'Phone B8322. 18

[illegible] FURNITURE AND [illegible] new apartment-house on [illegible] income over $900 a month; [illegible] bungalow up [illegible] Merchants' Trust [illegible] 18

[illegible] MONEY-MAKING HOTEL, [illegible] PLAN, FOR SALE REASON[ABLE] [illegible] RICE, 301 LISSNER [illegible] IN THE MORNING UNTIL [illegible] AFTERNOON. CASH AND [illegible]

[illegible] ROOMING AND BOARDING-[HOUSE] [illegible] rent $30; good location; [illegible] of Figueroa; new and elegant [illegible] bargain at $600. OWNER, 517 [illegible] Bank Bldg., Third and [illegible] 18

[illegible] ROOMS OF ELEGANT FUR[NITURE] [illegible] W. Eighth st.; a cosy [illegible] rent $27 per month; go[illegible] bargain at $300. OWN[ER] [illegible] National Bank Bldg., Third [illegible]

[illegible] FURNITURE AND 3 OR 5-[illegible] Eastman, with or with[out] [illegible] For particulars call at [illegible] EASTMAN, Long Beach, Cal., op[illegible] 21

[illegible] FURNITURE 10 ROOMS, BEST [illegible] surrounded by 5 car lines, [illegible] cheap at once, lease, [illegible] Sunday, Tuesday, Thurs[day] 18

[illegible] FURNITURE OF 17-[ROOM] [illegible] close in; rooms all rented; [illegible] down, balance $25 per month; [illegible] per month. Address K, box [illegible] OFFICE.

[illegible]—8-ROOM APARTMENT-[HOUSE] [illegible] nicely furnished, clean, all [illegible] want house and lot [illegible] in exchange. ONTARIO [illegible] S. Spring. 19

[illegible] ROOMS, ALL OUTSIDE, [illegible] all rented; good lease; [illegible] price $1100; near Sixth [illegible] must sell. 'Phone [illegible] 18

[illegible] ONE WANTING A GOOD [illegible] rooming-house, clearing $100 [illegible] expenses, can save agent's [illegible] dealing with owner at 311 W. [illegible] any time after 1 p.m. 18

[illegible] SACRIFICE HALF [illegible] full rooms; business [illegible] month; $600 required; must [illegible] O. T. JOHNSON BLDG. 18

[illegible] AT CATALINA, HOTEL, [illegible] opposite Metropole; [illegible] year or more. BOX 695, Pasa[dena] 24

[illegible] OFFERS SEVENTEEN [illegible] business section, [illegible] bargain; $650 with [illegible] S. BROADWAY. 18

[illegible] ROOMS OF EXTRA GOOD [illegible] good reason for selling [illegible] Owner on premises 725 [illegible]

[illegible] ROOMING-HOUSE. CALL 816 [illegible] 18

[FOR] SALE—
Country Property.

[illegible]-ACRE RANCH, GOOD [illegible] An abundance of cheap [illegible] 1 acre raspberries. All [illegible] a trace of alkali. Near [illegible] COUNTY REALTY CO., [illegible] and Spring. Tel. Main [illegible] 18

[illegible] ACRES AT MONROVIA. [illegible] soil, with fine water right, [illegible] schools and all city conveni[ences] [illegible] cash, balance 6 per cent. [illegible] R. LOFTUS CO., [illegible] L.A.R.B. Main or F5518. 18

[illegible] COUNTRY ESTATE; [illegible] miles Los Angeles; near [illegible] improvements, big ir[illegible] water; hundreds of native [illegible] will consider trade [illegible] TIBBOT, 415 Los [illegible] 19

[illegible] EXCHANGE FOR CITY [illegible] home near Pomona; [illegible] fruit trees; good house [illegible] also 100 acres ten miles [illegible] N. TREOSTI, 103

[illegible] EXCHANGE—FOR LOS [illegible] two new dwellings, 5 [illegible] about 2 acres orchard, in [illegible] money-making opportunity [illegible] HAWLEY REALTY [illegible] Cruces, N. M.

[illegible] ACRES LAND IN KINGS [illegible] level, black soil; no [illegible] developed; terms. O. [illegible] exclusive agent, 111 S. [illegible] 18

[illegible] RELINQUISHMENTS, ADJOIN[ING] [illegible] on the Colorado Riv[er] [illegible] per acre; these [illegible] rapidly. J. P. VAWTER [illegible] 18

[illegible]-ACRE RANCH, 2 MILES [illegible] near Masonic Home, [illegible] soil and water; must [illegible] Particulars from E. W. [illegible]

[illegible] PIECE OF LAND, 10 [illegible] You will be able to grow [illegible] fine home; 4 blocks [illegible] Price is right. Ad[dress] [illegible] TIMES OFFICE. 18

[illegible] ALFALFA LAND, 1520 ACRES, [illegible] all highly improved; $50 [illegible] cheap water, Kern River [illegible] C. E. MAWBY, 741 S. Spring [illegible] Phone Main 5804. F2466.

[illegible] ORANGE, GRAPE, ALFALFA [illegible] land in the famous Coa[chella] [illegible] water, $25 per acre and [illegible] 214 South Spring st., Los [illegible]

[illegible] LANDS IN THE MOST [illegible] of Southern California, $4 to [illegible] a few choice pieces of gov[ernment] [illegible] plenty of water. OSBURN [illegible] Chamber of Commerce.

[illegible] GIFFORD RANCHES, [illegible] all improved and un[improved] [illegible] in tracts from [illegible] write to H. L. GEFFORD,

[illegible] SAN GABRIEL [illegible] down and $10 per [illegible] miles from city, on [illegible] PINNEY, room 4, [illegible] Spring st.

[illegible] FLORIDA FRUIT LANDS, [illegible] payable $10 [illegible] investigate by calling [illegible]

[illegible] EXCHANGE—TWO (2) [illegible] close in; [illegible] SOUTH HILL ST. 19

FOR SALE—
Country Property.

FOR SALE—
BLYTHE RANCH
AND COLORADO RIVER BOTTOM LANDS
WITH FREE WATER STOCK
$25 PER ACRE AND UP.
NO OTHER SECTION OF CALIFORNIA HAS BEEN SO LAVISHLY ENDOWED BY NATURE AS THE PALO VERDE VALLEY, WITH ITS DEEP SILT SOIL, PROLIFIC CLIMATE, AND UNLIMITED IRRIGATION SUPPLY OWNED AND OPERATED BY THE FARMERS. HERE PRODIGIOUS CROPS OF ALFALFA, MILLET, COTTON, GRAIN, VEGETABLES AND FRUIT TRANSLATE THE TOIL OF THE FARMER INTO WEALTH AND COMFORT.
BLYTHE RANCH, THE FLOWER OF THE VALLEY, IS 265 FEET ABOVE SEA LEVEL, HAS EXCELLENT DRINKING WATER OVER ITS ENTIRE AREA AND EVERY TRACT OPEN FOR SALE ADJOINS AN IRRIGATION DITCH AND IS READY FOR IMMEDIATE DEVELOPMENT.
TERMS EASY—INQUIRE FOR EXCURSION DATES.
INTERSTATE LAND COMPANY,
F1666. 622 S. BROADWAY. MAIN 3020. 20

FOR SALE—
MONTE VISTA,
THE LAND OF BIG ORANGES,
5 ACRES OF THIS INCOMPARABLE LAND
NOW WITHIN THE REACH OF EVERY AMBITIOUS MAN.
EXCURSIONS TWICE DAILY EVERY DAY THIS WEEK AND TWO NEXT SUNDAY.
No man seeking the best his money can buy can afford to neglect this chance to get 5 acres or more at Monte Vista. Best orange district. One packing house alone at Monte Vista shipped 183 carloads this season. Two railroads and three packing houses. School close by. The banks, stores, postoffice and electric line of Ontario only half a mile away. The big city of Pomona only ten minutes west. Los Angeles only an hour on the cars. An electric line surveyed through the tract, connecting Monte Vista, Pomona, Ontario, Riverside, and Los Angeles. Plenty of water developed and piped to each 5-acre tract. Water stock free with the land. Bearing groves adjacent and surrounding selling for $2000 to $2500 an acre. Yielding a revenue of $500 per acre and up. Finest soil for general farming. All fruits most successful there. All the vegetables produce big crops. Crimson rhubarb returns $750 an acre. Excellent for corn, beans, berries and tomatoes. Fine for poultry. The famous Elmwood Poultry Farms across the street.
LAND WITHIN THE REACH OF ALL.
5 ACRES $1250.
$5 DOWN, $5 PER ACRE PER MONTH WITH WATER RIGHTS.
DON'T WAIT. DON'T WAIT.
SEND FOR PICTURE FOLDER.
EMIL FIRTH,
319 W. 4th st., bet. Broadway and Hill.
"You're safe at Firth's."
Home A3165. Main 2543.

FOR SALE—
DON'T MERELY BUY LAND,
BUY
BEST
SOIL
AND
WATER.
SEE THE GOULD TRACT
AND SEEK NO FARTHER.
EASY TERMS.
5 YEARS TO PAY.
For quick and ready sale I have placed the price low on the Gould Tract. It is a high grade piece of land and without exception the best section in Tulare county and without a superior in the entire San Joaquin Valley. It is only 5½ miles from Tulare. It has shipping facilities at three railway stations. It is only a mile from Paige Station on the Santa Fe.
SOIL PERFECT AND WATER UNLIMITED.
Dark loam with a sandy sub-strata. High level land with good drainage. No matter how much you may have been dissatisfied with other lands you have visited, see this and settle down. Besides the Tulare Irrigation Ditch, modern pumping plants supply abundant water at low rates. 9 inches go with every 20 acres.
DOUBLE WATER RIGHTS DEEDED WITH THE LAND.
TERMS SO EASY.
ONE-FOURTH CASH, BALANCE 5 YEARS.
No matter what you want it for—Alfalfa, grain, fruits, grapes, beans, vegetables, dairy, hogs.
THIS IS "IT."
Excursions Wednesday and Saturday. Come in for illustrated folder.
EMIL FIRTH,
319 W. 4th st., bet. Broadway and Hill.
"You're safe at Firth's."
Home A3165. Main 2543.

FOR SALE— ONLY $4500.
6 ACRES, NICELY IMPROVED, IN ONE OF OUR FOOTHILL SUBURBS.
11 miles of the center of the city; not the kind of run-down places that you are used to seeing, but the kind that will appeal to you for a comfortable home; a nice 4-room bungalow; good stable; well-laid-out grounds; chicken corrals; a choice variety of fruits, such as you seldom find on any moderate-priced ranch; all trees and vines having been carefully selected. There is a variety of peaches, oranges, lemons, olives, table grapes, figs, walnuts, apples, and many other fine fruits; also some shade trees. The principal income on this place is from the peaches, grapes and rhubarb. It produced 8 tons of peaches last year. There is a fine living to be had on this place with very little work, and it is as neat as a pin. The ground lies well, being situated on top of a hill with a sweeping view of the surrounding foothills and valleys, and will face that great chain of boulevards that is to connect us with all of the foothill towns. We will direct you so you can get there, or will take you out to see it.
HOLMES-WALTON CO.,
504-6 GRANT BLDG., 4TH AND BROADWAY.
MEMBERS LOS ANGELES REALTY BOARD.
18

FOR SALE—
FROSTLESS
YORBALINDA TRACT,
NEAR FULLERTON,
ORANGE COUNTY.
45 MINUTES' RIDE FROM LOS ANGELES ON SANTA FE.
2500 ACRES.
WITH WATER.
NOW ON THE MARKET.
5 TO 10-ACRE TRACTS.
LET ME SHOW YOU THAT PRICES, TERMS, QUALITY OF SOIL AND LOCATION CANNOT BE BEAT.
JACOB STERN,
18 404 PACIFIC ELECTRIC BLDG.

FOR SALE—
CAMPO VERDE COLONY
ORANGE LANDS.
ONLY $75 PER ACRE AND UP.
Why pay from $300 to $500 per acre for orange lands when you can buy Campo Verde acres at $75 an acre?
The tract lies in the heart of the famous Tulare county Thermal belt, where oranges ripen several weeks earlier than in Southern California. That means premium prices.
The culture and marketing of citrus fruits has reached such a state of organization that orange groves offer the best opportunity in the world for a safe, high-class investment.
Campo Verde not only offers a fine investment, but also offers a site for a home with ideal surroundings. Porterville is only 2½ miles distant. The S. P. Ry. runs through the entire tract and trains stop at Lois, within the Campo Verde grounds.
Call or write for literature, or come and talk it over with
VIRGIL A. PINKLEY,
Manager for Campo Verde tract.
INTERSTATE LAND CO.,
622 S. Broadway. 'Phone F1666, or Main 3020. 20

FOR SALE—
WE WILL GIVE YOU A FARM and trust it and you to pay us from half of what it produces for you each year. This is a special proposition on a few of our best pieces of irrigated land in the Jordan-Atwater tract in the San Joaquin Valley. If you have confidence in yourself equal to our faith in the land, the bargain's made.
During the last ten days we have sold more land than we first intended to sell on this plan, but owing to the desirable class of settlers which we are getting on this plan and the class of improvements they are putting in, we have decided to continue the above offer for a few days longer. The rush for this land has been beyond all expectation. You must act quick.
CO-OPERATIVE LAND & TRUST CO.,
Home office, Palo Alto, Cal.
Branch office, Merced, Cal. 19

FOR SALE—
Country Property.

FOR SALE—
ONLY $550 PER ACRE.
40 ACRES IMPROVED.
In the foothills, 10 acres set to choice oranges, trees about 8 years old, in fine condition; 15 acres to select peaches and apricots; some table grapes; balance unimproved; good 5-room cottage, barn and reservoir; plenty of water for irrigating the entire piece. This is a real bargain; only a short distance from the city and located in a section that is noted for its beauty and will in a short time be ripe for subdivision. Such places are rarely offered at any price. It is suitable for a choice home place and is only a short run from the city. The mountain and valley view from this place is superb.
HOLMES-WALTON CO.,
Sole Agents.
504-6 GRANT BLDG., 4TH AND BROADWAY.
MEMBERS LOS ANGELES REALTY BOARD.
18

FOR SALE—
GOULD TRACT,
THE GEM SECTION OF TULARE COUNTY.
FINEST LAND IN SAN JOAQUIN.
The best soil. The most water; the most varied products. The earliest fruits. The best flavored grapes. The heaviest alfalfa. Finest dairy land. Richest garden land. In one word, the
BEST.
Only 5 miles from Tulare City. A mile from Paige Station. Close to Waukena. Choice of 3 shipping points. Midway between Los Angeles and San Francisco and commanding both markets.
DOUBLE WATER RIGHTS.
THE TULARE DITCH.
AND THE GOULD TRACT WELLS.
ONE-FOURTH CASH—BALANCE 5 YEARS.
SELLING! SELLING! SELLING!
SEE IT IF YOU WANT REAL LAND.
EXCURSIONS WEDNESDAY AND SATURDAY.
"You're Safe at Firth's."
EMIL FIRTH.
319 W. Fourth st., bet. Broadway and Hill.
Home A3165. Main 2543.

FOR SALE—
10 acres of fine land, about one-half mile from Clearwater, near Crutcher Station on the Santa Ana electric line. Small artesian well. Price $350 an acre. Terms.
130 acres of land adjoining townsite. Property has four-room house, just repaired and painted, with large barn and windmill. Abundance of semi-artesian water under all this section. Electric power now being brought to this land. Is the center of eucalyptus culture, many tracts being planted near here. Will sell as a whole or in 40-acre parcels.
Also 2000 acres of rich, level land, south of Corcoran upon the main line of the Santa Fe Railroad in Tulare county, and near railroad station. There is something doing here. Adjoining lands selling at $85 per acre. Land all surveyed and subdivided into 40-acre tracts. Just the thing for subdivision. Price $24 the acre, as a whole. Terms.
CENTRAL LAND COMPANY,
Phones Main 6600, 632 San Fernando Bldg.,
F7008. Fourth and Main streets.

FOR SALE—
SPLENDID FARMING LAND.
The owners of a tract of land lying in one body, approximating 1000 acres and being on the Santa Fe Railway in Tulare County, offer the same for sale at an exceedingly low figure if taken during February.
This class of land is selling all around us for from $60 to $100 per acre; water is easily available, and a large canal crosses one portion of the land.
If taken before the 1st of March the land will be sold for $30 per acre, one-half cash, and the remainder in three years on mortgage at 7 per cent.
No better opportunity is presented to establish a fine dairy and sugar beet ranch, this property being tributary to two sugar beet factories. At Oxnard land no better than this brings $350 per acre, and this land will be similarly valuable in a few years.
The price given is the bed rock price, there being no commissions given to agents. Inquire of or write to the representative of the owner,
MILLER & MILLER,
308 Citizens' National Bank Bldg.,
Los Angeles, Cal. 21

FOR SALE—
THOUSANDS OF ACRES
To Be Thrown Open This Month.
The eighth grand Home Extension opening will occur February 16. Attend the meetings daily and evenings, ground floor, Chamber of Commerce, or write for the details of the Homeseekers' Club plan now being successfully operated for the eighth time.
Seven other great openings during the past four years have become the marvels of profit making experience for land buyers.
This Eighth Extension is all under irrigation ready to produce crops sufficient to pay for itself this year, and such an opportunity as this and our previous colonies cannot occur again, at the old time low wholesale prices.
CALIFORNIA HOME EXTENSION ASSOCIATION,
Ground Floor, Main Entrance,
Chamber of Commerce Bldg.,
Los Angeles, Cal.

FOR SALE—
I AM GOING TO SELL MY RANCH.
THE PRICE TALKS.
I have 20 acres of the best land to be found in Orange county. It is not worn out land, but the best productive soil to be found in Southern California. Now planted to barley and oats. Within one-half mile of electric line and within 45 minutes of Los Angeles. On the land is a 3-inch flowing artesian well and one 7-inch well, suitable for a pumping plant. Soil is suitable for general farming, alfalfa or walnuts. Land is all level. Within ¼ mile of school, on a good country road. The adjoining land, with buildings, is held at $400 per acre. I will sell my 20 acres for $6000. Terms, $1600 cash, balance at 7 per cent.
Address G. G. FORCE, owner,
18 Moneta, Cal.

FOR SALE—
SOME SNAPS IF TAKEN SOON.
50 acres; 16 acres in 3-year-old choice budded walnut trees; balance fine bean land; 2 large flowing wells; pumping plant; fine location, on railroad in Ventura county.
20 acres on 2 beach car lines; abundance of water, deep well; equipped with a new 25-h.p. engine and No. 5 compound centrifugal pump; fine level tract; A1 for alfalfa.
10 acres, well improved, on car line; 3½ miles out of Redondo; good house; a selection of fine fruits; barn, deep well; windmill and tank.
For particulars see
HOMESTEAD LAND & BUILDING CO.,
18 504-505 I. W. Hellman Bldg.

FOR SALE—
FREE INFORMATION.
HOMESEEKERS.
Literature about ranches of every description, any part of Pacific Coast country. We can help you with information where to go, how to get there.
SUNSET MAGAZINE
HOMESEEKERS' INFORMATION BUREAU,
600 South Spring st.
Office Southern Pacific Railway.

FOR SALE—
EL CARMEL
Is situated 4 miles from the city; this beautiful tract is subdivided into tracts of 5 and 10 acres.
WATER
Has been developed and is conveyed over the tract by pipe and ditch lines; 4 shares of water stock with each acre.
SOIL
Is deep, rich and easy to work and will grow alfalfa, fruit, flowers, vegetables and oranges.
PRICE
$250 per acre and up; ¼ cash, balance on or before 1, 2 and 3 years.
F. H. BROOKS COMPANY,
215-16 Currier Bldg., 212 W. Third st.
20 Home A2243. Sunset Main 1015.

FOR SALE—ONE ACRE OR MORE.
$300 and up per acre with water. Own a country home almost in the city.
Where else can you get land as well located for anything like the same money?
Buy this either for a home or as an investment, and you cannot go wrong, for good land close to a growing city, with good market will certainly increase in value more rapidly and be more salable than land in some out of the way place without the many advantages which this location offers.
Free tickets. Excursion every day.
INGLEWOOD RANCHO,
A2318. 330 S. Hill st. Main 6278.
19

FOR SALE—
SAN FERNANDO VALLEY SNAP!
We have for sale 40 acres of apricots and peaches, located three-quarters of a mile from the railroad station, in the best part of beautiful San Fernando Valley. Ground perfectly level, soil the very finest. Four-room house, large barn, etc. Owner is offered $700 per year, cash rent, in advance. If you are looking for a snap in deciduous fruit orchard, here is your opportunity. Price only $250 per acre.
THE G. H. A. GOODWIN COMPANY,
302-303 CENTRAL BLDG.,
SIXTH AND MAIN STREETS.

FOR SALE—
"PERRY VILLA TRACT."
3 MILES FROM REDONDO,
ON L. A. and REDONDO ELECTRIC LINE, STATION AND TOWN OF PERRY ON TRACT.
1 to 40-acre pieces.
$400 TO $500 AN ACRE.
Fine rich loam soil; no alkali or waste land. Abundance of domestic and irrigating water piped to each lot.
Fine for berries, crimson winter rhubarb, alfalfa, vegetables or chickens.
JOSEPH R. LOFTUS COMPANY,
123 W. Sixth st. L.A.R.B. Main or F5518.

FOR SALE—
Country Property.

FOR SALE—
HEMET—HEMET—HEMET—HEMET.
A PROSPEROUS PLACE FOR PARTICULAR PEOPLE.
Great water system, climate unsurpassed, fertile soil; right altitude (1600 ft.) population THE BEST, fine hotel, banks, stores, schools, churches, operahouse, gas and electric plant, steam laundry, etc. Orange, Walnut, Olive and deciduous fruit lands. Before locating don't fail to see HEMET, better do so now, than wish you had later on. Address VALLEY REALTY CO., Hemet, Cal. 40 miles from Riverside.

FOR SALE—
One of the best 20-acre ranches in Los Angeles county, 17 acres of which is in soft-shell walnuts, mostly full bearing, 3 acres in alfalfa; fine sandy sediment soil, in the heart of the walnut district, under cheap irrigating system; water 10 cents per hour per head of 200 inches; this is an exceptionally fine grove. If you are looking for a ranch home this can't be beat. Price $900 per acre; ⅓ cash, balance terms. GEO. E. TRIGGS, Rivera, Cal. 21

FOR SALE—320 ACRES ALFALFA AND eucalyptus land, 225 acres into barley, fine for alfalfa, water at 15 feet, good 7-room house and barn, $35 per acre.
320 acres level alfalfa land, fifty horse-power Fairbanks engine pumping 125 inches water, 15 acres good stand alfalfa, 40 acres graded ready for alfalfa, entire tract sowed to grain. Price $65 per acre, easy terms.
WESTERN REALTY & INVESTMENT CO.,
434 S. Hill st. F8614; Broadway 2470. 18

FOR SALE—
45 acres, near Riverside, ¼ mile from railroad station.
30 acres in 10-year-old oranges.
5 acres in 5-year-old olives.
10 acres good decomposed granite soil; good 7-room house, with bath and toilet. Good barn, 30x60 ft.; large reservoir; 3 windmills; 2 large tanks. Place irrigated by its own water. This year's crop will pay 20 per cent. on investment. Will exchange for city or beach property. D. BRYSON (owner,) Hotel Chickasaw.

FOR SALE—SEND FOR LIST OF GOOD farm lands in 28 counties in Michigan, good soil, well watered by rivers and lakes, (no irrigation) close to railroads, schools and market, will raise any kind of grain or fruit that can be raised in Michigan, stock and sheep ranches from 500 to 5000 acres. Can furnish this land for one-half of what you would pay dealers and private owners. Would consider some exchange for ranch or Los Angeles improved property. DR. WIGHTMAN, 40 E. Randolph st., Chicago, Ill.

FOR SALE—
640 acres patented land, section 34, T. 21 So. R. 20 E. Kings county, California, $10 per acre. If you want a good investment at small cost here it is; want to make immediate sale, need money. WHITE GARAGE OF L. A., 717 S. Spring st. Phones Main 790. 10379. Ask for Mr. Wood.

FOR SALE—A HOME AND PERMANENT income of $100 per month on 40 acres of land in alfalfa, two miles west of Tulare, Cal., on main oiled road; house, barn, Page fence, plenty of water; windmill, 3000-gallon storage tank, 15 cows, 5 pigs, 3 horses, wagon, farming implements. Reason for selling, poor health. Price $7500. Would consider $2000 property, well located, $1800 cash, balance 2 years' time. Address BOX 13, R. R. No. 2, Tulare, Cal. 21

FOR SALE—
SAN JOAQUIN VALLEY.
We can deliver from 160 to 20,000 acres in one block of the finest land in the valley for growing oranges, grapes, deciduous fruits, eucalyptus trees, alfalfa or vegetables, with water in abundance at from 14 to 50 feet, from $15 to $35 per acre. Terms. One-third cash, balance on long time at 6 per cent.
LINDSAY & VALLEY LAND CO., Lindsay, Cal.

FOR SALE—
A GREAT BARGAIN.
80 acres of land, planted to 2-year-old eucalyptus trees, with 80 shares of gravity water.
Grand location near car line. Price $400 per acre cash. If you mean business, come quickly. No trader or hot-air artists need apply. Address M, box 165, TIMES OFFICE. 21

FOR SALE—130 ACRES, LEVEL; 20 ACRES in 14-year-old olives; large, old reservoir; on 2 fine water ditches; concrete house, and large concrete barn; adjoins one of finest olive groves in Southern California; near railroad and towns; also 160-acre tract, unimproved, same locality; both very cheap. Call 425 BRYSON BLK. 18

FOR SALE—AT A BARGAIN, 18 ACRES FOR $6500; 1-3 cash; this property joins the Cudahy Ranch on Main st.; has a good well 500 feet deep, about 100 cords of eucalyptus wood ready to cut, California house and barn, also several bargains near McFarland, Kern county, 480 acres, $25 per acre; 320 acres at $16 per acre; 320 acres at $8 per acre. J. H. GURMAN, 504 Mason Bldg. 18

FOR SALE—
A BARGAIN.
All or part of 117 acres, near the Santa Ana electric car line; good alfalfa land; water 15 feet from surface.
EASY TERMS.
F. H. BROOKS COMPANY,
215-16 Currier Bldg., 212 W. Third st.
20 Home A2243. Sunset Main 1015.

FOR SALE—
HERE IT IS.
15¼ acres soft-shell walnuts, near Pomona; 5-room house, barns, pumping plant, beautiful location. Netted last year $1400—more this year. Price $13,500, and only $3000 to handle, balance to suit.
C. H. MALMGREN, 442 Douglas Bldg. A4809.

FOR SALE—LEVEL LAND, GLENDORA.
10 acres, $1800.
17 acres, water bearing, $3250.
20 acres, crop in, $3750.
40 acres on boulevard, $6500.
These properties near electric line.
F2790. CHAS. GLOVER,
18 405 S. Hill st., room 211.

FOR SALE—20 OR 40 ACRES, SOON RIPE for subdivision, $50 per acre; Las Vegas, Nev.; will soon be county seat of Lincoln Co.; other great improvements soon be made. Central division on S. P., L. A. and S. L. R.R., Los Angeles and Salt Lake. A FORTUNE TO THE INVESTOR. Address OWNER, M, box 159, Times Office. 18

FOR SALE—$300 AN ACRE, ALMOST IN the city; sandy loam soil, water piped; only 30 minutes from 2nd and Broadway. Lowest price ever placed on good land, so close to Los Angeles.
INGLEWOOD RANCHO,
A2318. 330 S. Hill st. Main 6278.
19

FOR SALE—OR EXCHANGE, FOR LAND or improved city real estate, an old-established manufacturing business, paying $10,000 net profits a year. Former owner's ill health gives us the opportunity to dispose of this fine business; experience unnecessary; will bear closest investigation. PERCIVAL-PORTER CO., agent, Des Moines, Iowa. 25

FOR SALE—
SAN JOAQUIN VALLEY LANDS.
2000 to 5000 acres with townsite.
7000 acres with townsite.
Several sections guaranteed water, from $16 to $25 (alfalfa,) adjoining live towns.
2880 on railroad, $20. Address H. EASTWOOD, Fresno, Cal. 22

FOR SALE—40 ACRES OF LEVEL VALLEY land, $5 per acre, $10 down and $10 per month. This beautiful valley is located in the richest mineral belt in the country. Soil is rich and fertile. Water in abundance from 12 to 20 feet. Climate superb, altitude 2800 feet. THE OPPORTUNITY OF YOUR LIFE. Land Department, GOLDEN STATE REALTY CO., 610 S. Spring.

FOR SALE—$3600; A GREAT BARGAIN, 10.85 acres, 8 in alfalfa and some pasture, cheap water; on main street in Gardena, 6-room house, barn and corrals; 1 span of work horses, wagon, mower, rake, 5 milk cows, 175 laying hens and farm tools. W. M. GRAY, Gardena, Cal. 18

FOR SALE—12,800 ACRES, THE BEST colonization proposition in California; in the heart of San Joaquin Valley, $25 per acre on easy terms. 2 railroad stations on the tract; plenty of fine water; all under cultivation; good farm buildings. 206 SEVERANCE BLDG., W. H. Townsend. 19

FOR SALE—40 ACRES RICH LEVEL ALfalfa or fruit land, moisture at one foot; abundance of surface water at six feet and fine flowing artesian water can be had at 300 feet; in this county and seven miles from railroad; will relinquish for $10 per acre. Address M, box 58, TIMES OFFICE. 19

TEXAS.

FOR SALE—TEXAS LANDS.
We wish to call your attention to those lands on the Gulf coast of Texas, where we are marketing in tracts of all sizes to suit purchasers; located where there is a crop for every season of the year; plenty of rainfall; no crop failures, no irrigation, and where the returns are from $50 to $500 per acre per year, where all kinds of grains, fruits, vegetables and cotton will produce an abundant yield. ON MARCH 1 (don't forget the date) we start with a party to inspect these lands at Robstown, junction of the St. Louis, Brownsville and Mexico Railway, and the Texas and Mexico Railway; no lands in this body are over 7 miles from a shipping point, $30 to $50 per acre, 1-3 cash, balance 3 annual payments, at 6 per cent. Do not put it off, act now. Get a move on you or you will regret it. Call or write for further information to the JAS. R. WATSON LAND CO., 129 S. Broadway, L. A. 20

DELANO.

FOR SALE—
Our experts, after one year of actual test in the field, selected Delano in preference to any other part of California, because:
It is an early region, and the demand for early products is always great.
It is a deep, rich, sandy loam soil, and we will furnish implements for you to test its depth.
It is a healthful and accessible region.
We will show you practical demonstrations on our land from oranges to alfalfa.
We sell 10 and 20-acre tracts with water and a perfect water system.
S. F. B. MORSE DEVELOPMENT CO.,
No. 351 S. Main st.

SANTA CRUZ, CAL.

FOR SALE—WRITE AT ONCE FOR FREE copy of SANTA CRUZ TIMES, list of real estate snaps.

COACHELLA VALLEY—
(North Imperial.)

FOR SALE—
Write for free illustrated booklet of our large list of fine lands in the famous Coachella Valley. We are experienced farmers and can do you good. THERMAL REALTY CO., Thermal, Cal. 409-410 Exchange Bldg., 321 W. 3rd st., Los Angeles. Phones A5352; Main 392.

FOR SALE—
COACHELLA VALLEY.
Have buyer for 80-acre relinquishment; must be cheap. Free from alkali and fairly level. Give location and price. W. W. WILSON, Thermal, Cal. 19

IMPERIAL VALLEY—

IMPERIAL.

FOR SALE — 40-ACRE TRACTS OF RICH Imperial lands, with water. Price low, with easy terms. We will contract to cultivate and farm for you in whatever crop you desire; in fact, to handle the land for you so you can make the most of it. 622 SAN FERNANDO BUILDING, Los Angeles.

FOR SALE—SOME OF THE BEST LAND in Imperial Valley and Yuma county, Arizona, for Los Angeles city property. 903 CENTRAL BLDG., 6th and Main st. 22

FOR SALE—DESIRABLE IMPERIAL LAND to exchange for Los Angeles property. D. W. WILSON, 614 H. W. Hellman Bldg. A9129.

FOR SALE—
Poultry Ranches.

FOR SALE—CHICKEN RANCH, CONTAINING 1 acre, on electric line, close to city; 4-room plastered new house; water paid for 1 year; fenced and cross-fenced; $1750; $500 cash, balance to suit. J. P. VAWTER CO., 422-23 Grant Bldg. A4945. Main 4760. 18

FOR SALE — POULTRY FARMS OF ANY size you want in Inglewood Poultry Colony. Go into business where poultry raising is a success, where men of experience will help you, and where your profits will be sure. Visit Inglewood and see what is being done. Call at room 349 WILCOX BLDG., No. 206 South Spring street, for information.

FOR SALE—ON ACCOUNT OF LONG AND continued illness must sell my 2½-acre chicken ranch, fully equipped for poultry business on large or small scale. Ideal home spot in a fine little city close to Los Angeles. Only 30 minutes from Second and Broadway. E. B. WEBB, 216 Mason Bldg. F8247. 19

FOR SALE—
Suburban Property.

FOR SALE—
$75
$75
$75
BUILDING LOTS.
BUILDING LOTS.
BUILDING LOTS.
$75—$75—$75.
$75—$75—$75.
$75—$75—$75.
Lots in the manufacturing town of Hawthorne, only 30 minutes from Sixth and Broadway, on the Redondo electric line.
Water pipe, streets graded and oiled, school, church, store, postoffice and Wells-Fargo office.
Four factories are now in operation and four more contemplated.
Lots $75 and up; no interest, no taxes. Building material supplied on time payments.
GOLDEN STATE REALTY CO.,
608 S. Spring.

FOR SALE—
BUILDING, RESIDENCE.
$50
$50
$50
LOTS. LOTS.
IN THE TOWN OF WATTS.
ON THE LONG BEACH CAR LINE.
ONLY 15 MINUTES FROM SIXTH & MAIN.
EASY TERMS.
NO INTEREST.
NO TAXES.
VILLA LOTS AND ACREAGE.
GOLDEN STATE REALTY CO.,
608 SOUTH SPRING.

FOR SALE—ONE ACRE OR MORE.
$300 and up per acre with water. Own a country home almost in the city.
Where else can you get land as well located for anything like the same money?
Buy this either for a home or as an investment, and you cannot go wrong, for good land close to a growing city, with good market will certainly increase in value more rapidly and be more salable than land in some out of the way place without the many advantages which this location offers.
Free tickets. Excursion every day.
INGLEWOOD RANCHO,
A2318. 330 S. Hill st. Main 6278.
19

FOR SALE—A GENTLEMAN'S COUNTRY home; beautiful surroundings; modern buildings; in midst of 17-acre orange and walnut grove; fine income property and improving every day; nothing better in the land; must be seen to be appreciated; in the Valencia orange belt. H. KENNEDY & CO., 332 Douglas Bldg. 18

FOR SALE—BUSINESS RANCH, 10 ACRES; big income; one-half mile from Alhambra car; 5 and 8 year old walnuts, oranges, peaches, lemons, apricots, figs, berries, ½ acre in alfalfa; level, rich sandy loam, horse, cow, buggy, harness, road wagon; implements of all kinds; 60 chickens; corrals; mountain water deeded with land; 4-room plastered house, cellar, etc. Beautiful country home property.
WESTERVELT-ZEHNER CO.,
222-223 Mer. Trust Bldg. A5313; Main 8780. 18

FOR SALE—MOST BEAUTIFUL HOMESITE in Southern California; 2.85 acres, near Oak Knoll and Huntington Drive; 350 high class Valencia buds; 10 shares pure mountain water with each acre; cannot be surpassed for location, scenery, handsome surroundings and price; gas, electricity, telephones; 5 minute car service. Price $5500.
WESTERVELT-ZEHNER CO.,
222-223 Mer. Trust Bldg. A5313; Main 8780. 19

FOR SALE — BEAUTIFUL ONE-ACRE homesites, Pasadena, Alhambra, Huntington Drive and San Gabriel Valley. Handsome arroyo building sites; some covered with live oaks, oranges, sycamores, and tropical shrubbery; magnificent scenery; abundant mountain water; magnificent scenery. "It pays to investigate our specialty." WESTERVELT-ZEHNER CO., 222-223 Merchants' Trust Bldg. A5313. Main 8780. 18

FOR SALE—SUBURBAN, $14,000; 20-ACRE, very fine walnuts, on car line, Whittier; there is good prospect for oil on this
OIL LAND.
10 acres, south of Palms; splendid prospect; only $6000; list your groves with us.
DARLING BROS.,
Home A1265. 321 Merchants' Trust Bldg. 19

FOR SALE—$300 AN ACRE, ALMOST IN the city; sandy loam soil, water piped; only 30 minutes from 2nd and Broadway. Lowest price ever placed on good land, so close to Los Angeles.
INGLEWOOD RANCHO,
A2318. 330 S. Hill st. Main 6278.
19

FOR SALE—100x160 TO 20-FOOT ALLEY ON side and rear; nice bungalow, partly furnished, bath, pantries, etc.; all fenced; fruit, vegetable garden, shanty, chicken-houses, 200 chickens, right on boulevard; only $2250 part cash. Call at Compton and Woodside aves., 2 blocks west of Seal Garden. JULIA GRAVET, owner. Fare 6½c. 18

FOR SALE—2¼ ACRES, 4 BLOCKS FROM Alhambra car; beautiful home site; fine neighborhood; magnificent scenery; best soil and water in the world; no better close-in land at the price and terms.
WESTERVELT-ZEHNER CO.,
222-223 Mer. Trust Bldg. A5313; Main 8780. 18

FOR SALE—NINE ACRES, UNIMPROVED, fronting on Western ave., less than one mile west of Redondo car line, at a sacrifice; two years from now this property will easily sell for $400 an acre; you can buy it now for nearly half this price. Get busy and make offer. 517 CITIZENS NATIONAL BANK BLDG., Third and Main. 19

FOR SALE—OR LEASE — 2 1-3 ACRES splendid soil for nursery or early vegetables; frostless; two water rights, buildings, poultry equipment; street cars. ERNEST, 203 Currier Bldg. 18

FOR SALE—$2750; NEW, MODERN 6-ROOM cottage, high ground, north; room for another house; business location; terms. P.O. BOX 683, Pasadena. 23

FOR SALE — SAN GABRIEL VALLEY, close to Los Angeles; best orange land; 20 acres or part, cheap; rush sale. Address M, box 185, TIMES OFFICE. 18

FOR SALE—12-ROOM HOUSE, WITH BEAUTIFUL large grounds, at Alhambra; price $10,000. Address OWNER, P.O. box 232, Alhambra. 19

FOR SALE—5 ACRES FINE LAND, IMproved with house, barn, pumping plant and fruit trees, all fenced, near city. Price only $1800. Call at 404 TEMPLE ST. 18

FOR SALE—CHICKEN AND BERRY LAND with water, near electric car, $75 up. T. L. CHAPIN, 111 S. Broadway. 19

FOR SALE—CHEAP; 1 LOT, 25x125 FT.; LOT 28, block B, Stark's Palm tract, Watts. Address OWNER, M, box 192, Times Office. 18

FOR SALE—
Suburban Property.

FOR SALE — A MAGNIFICENT HOME, 8-room house, 1½ acres of ground, unobstructed view of mountains, and 4 blocks from ocean; bearing orange and lemon trees; all improvements; good living on place; will sell for $2000 below worth. Address OWNER, box 111, Times Office. 19

HOLLYWOOD—
For Sale, Exchange or Rent.

Hollywood, the ideal foothill suburb overlooking the city and the sea, 25 minutes from Los Angeles, 5-minute car service, 4 7-3-cent fare, population 4000. Home of the famous flower painter Paul de Longpre.
See panoramic and hundreds of other Hollywood views, information, free maps, folders, and tickets to those wishing to look at property. C. H. LIPPINCOTT & CO., First floor, Times Branch Bldg., 521 S. Spring st., L. A.

FOR SALE—8-ROOM HOUSE WITH SERVANTS' quarters; lot 83x186, located in the best section of Hollywood, near Laughlin Hill, 1½ blocks from Prospect ave. car line; choice shrubbery and flowers. A bargain. O. P. DENNIS, 618 Fay Bldg. Home Phone A2195. 18

FOR SALE—THE BEST 5 OR 10 ACRES IN Hollywood, close to center; magnificent view; orange orchard, lemons and other fruit and decorative trees; shrubs and flowers; 6 room house, barn, etc. A. W. CLEAVER, 214 Citizens' National Bank Bldg.

FOR SALE—$900 LOT IN HOLLYWOOD for $650; must sell. Address H, box 163, TIMES OFFICE. 20

COVINA.

FOR SALE—WE HAVE SEVERAL GOOD buys in orange and lemon groves in the Covina, Azusa, Glendora, Charter Oak and San Dimas districts. If you are wanting a grove as an investment or home, see us before you buy.
COVINA REALTY COMPANY,
Phone 130. Covina, Cal.

FOR SALE—THE BEST ORANGE SECTION in Southern California. Orange groves a specialty.
POLLARD & HUTCHINSON,
Home Phone 393. Covina, Cal.

ALHAMBRA.

FOR SALE—WE ADVERTISE BARGAINS only. See M'LEAN & MARSH for Alhambra homes. Large, well-located lots, good suburban acreage. Large list of orange and lemon groves.
M'LEAN & MARSH,
304½ West Main st., Alhambra.
Get off car at Second st. 20

WANTED — TWO TO FIVE ACRES IMproved or unimproved land; must be near car line, not far out. Must have answer by 9 a.m. Friday. I have cash.
SOUTH PASADENA REALTY CO.,
223 Grosse Bldg.,
Los Angeles. 18

FOR SALE—MANUFACTURING SITE, ALHAMBRA.
Ten and one-half acres, adjoining Southern Pacific Railroad, four blocks from Main street, cheapest acreage in the valley. 702 S. SPRING ST., room 230. 18

FOR SALE—FOR RELIABLE INFORMATION regarding property of any description in Alhambra or in the San Gabriel Valley, come to see us. BUTTERBAUGH REALTY CO., 507 Grosse Bldg. Phone F1763, Main 3822. Alhambra office, Block 7, Main 2941.

FOR SALE—AT A SACRIFICE, 75x300 FT., equal to 3 large lots, 50x150 ft. each; also house and 1½ lot on corner. Nothing cheaper or more desirable in Alhambra. Call or address MILLER, 516 Grant Bldg. 20

FOR SALE—12-ROOM HOUSE, WITH BEAUTIFUL large grounds; price $10,000. Address the OWNER, P.O. 232, Alhambra. 19

SOUTH PASADENA.

FOR SALE—HIGH CLASS LOTS; EVERY lot an orange grove; located near Oak Knoll and Huntington Drive; most beautiful homesites in Southern California; 75x160 each; covered with 15-year-old Valencias and Navels; cheap mountain water in abundance; gas, electricity, telephones; five-minute electric car service; price $1250 each; good terms.
WESTERVELT-ZEHNER CO., 222-223 Merchants' Trust Bldg. A5313; Main 8780. 18

FOR SALE—ONEONTA PARK.
$6000—A beautiful modern home of 7 rooms, cellar, oak floors, large cement porch, lawn, flowers, garage, etc.; everything thoroughly modern, fine street, large lot, covered with bearing orange and lemon trees, near car line, good service and located in this, the most beautiful residence section around L. A. If you want the best look at this. WHITE & NEWBY, 402 H. W. Hellman Bldg. 19

FOR SALE—
"BUY SOUTH PASADENA WAY."
$3500—Oneonta Park, new 7-room home. Hardwood floors, furnace. Terms.
NATIONAL INVESTMENT COMPANY,
221 Central Bldg., 6th and Main sts., L. A. 18

GLENDALE.

FOR SALE—4 LOTS IN GLENDALE AT A bargain; 2 on Brand Blvd.; street work done; 2 adjoining on Mary st. 50x142½. Phones HOME E7386; Sunset HOLLYWOOD 2011. 21

FOR SALE—AT A BARGAIN, 3½ ACRES OF fine land in the beautiful suburb of Glendale, suitable for subdivision. 217 STIMSON BLDG. Phone A3784. 18

SIERRA MADRE.

FOR SALE—2 BEAUTIFUL LOTS, 80x196, sidewalk in and paid for, 50 fine lemon trees and a variety of family fruit—very fair house for small family. This is a bargain. We can deliver it at $1500. BUTTERBAUGH REALTY CO., 507 Grosse Bldg. and Alhambra. Phones F1763, Main 3822. 18

TO LET — IN SIERRA MADRE, 3-ACRE ranch, bearing fruit; including dwelling. PALMER & GOULD, Room 628 Merchants' Trust Bldg., city. Or N. H. Hosmer, Sierra Madre. 18

TO LET — NEW BRICK STORE, SIERRA Madre; best location. PALMER & GOULD, Room 628 Merchants' Trust Bldg., city. Or N. H. HOSMER, Sierra Madre. 18

FOR SALE—I HAVE SOME OF THE BEST improved acreage property in Sierra Madre from 2 to 10 acres. Call and see me. N. H. HOSMER, Sierra Madre.

CASA VERDUGO.

FOR SALE — GENTLEMAN'S COUNTRY home, Casa Verdugo Way, 7 acres, new, modern bungalow, high-class improvements less than cost, terms. Going East. Owner, A. W. CANFIELD, Casa Verdugo.

PASADENA.

FOR SALE — PASADENA; I HAVE SEVeral fine homes at bargain prices and easy terms; all modern; Fair Oaks, El Molino, Mountain View or Euclid. Come in and see me. H. McCORMICK, 434 S. Hill st. F8614; Broadway 2470. 18

FOR SALE—
Lemon or Orange Groves.

FOR SALE—OR EXCHANGE — ORANGE and lemon groves in the best part of Southern California, good soil, best water rights, fine location.
6 acres, half lemons full bearing, half Valencias, four-year-old buds, good crop, no buildings; price $6000, half cash.
10 acres, 7 acres Valencias, nearly all full bearing, balance navels and sweets full bearing, fine location, good water right, no buildings, $3500 crop, next year should bear $6000; price $17,500, good terms.
7½ acres, five acres navels full bearing, two and one-half acres 5-year-old Valencias, $2500 crop, good house and barn, fine location; price $12,500, $8500 cash.
For these and other good buys and exchanges, call on, write or phone
HAZZARD & WELCH,
Covina, Cal.
Home Phone 54.

FOR SALE—TEN ACRES, ½ NAVELS, ½ Valencias, 12 years old; good crop goes in at $12,500 for quick sale; one-third cash, balance three or five years, at 6 per cent.
Ten acres navels, full bearing, big crop; Euclid avenue, Ontario, $15,000.
Ten acres, navels and few Valencias, fine location and fair crop; $11,500. Mr. Malone
WESTERN REALTY & INVESTMENT CO.,
434 South Hill st. F8614; Bdw. 2470. 19

FOR SALE—PRODUCING ORANGE GROVE in live, progressive town on kite-shaped track, close to business center; would subdivide advantageously; 1000 bearing trees, abundance of water, $12,500, half cash, or city property, balance at 6 per cent., or out of crops. See us about this. H. KENNEDY & CO., 332 Douglas Bldg. 18

FOR SALE — $20,000; 20-ACRE ORANGE GROVE, ONE OF THE OLDEST AND BEST ABOUT POMONA. WATER RIGHT WITH NEARLY HALF THE WATER USED. TERMS ONE-HALF CASH, BALANCE 3 YEARS AT 7 PER CENT. TO ANY ONE MEANING BUSINESS. FULL PARTICULARS WILL BE GIVEN ON REQUEST BY SOLE AGENT, 311 W. F., ONTARIO, CAL. 18

FOR SALE—ORANGE ORCHARD IN RIVerside, great bargain, 10 acres full-bearing, splendid improvements. Price $13,500, easy terms. See CATE & HENDERSON, 207 Mercantile Place. Main 3440, F3139. 20

FOR SALE—TEN ACRES; 7½ ACRES NAvel oranges; two acres in lemons; all full bearing, at San Dimas; small house; no trade; price $8000, by C. E. MAWBY, 741 South Spring. Phone Main 5804.

FOR SALE—THIRTEEN ACRES IN COvina, two-thirds full bearing navels, one-third young Valencias, on Pacific Electric; for a short time only $12,500. JEROME REYNOLDS, Covina. 22

FOR SALE—TWENTY ACRE ORANGE grove, $15,000; $4000 crop on trees; ten acres, $5000; $1200 crop on trees.
STEWART & JOHNSON,
17 428 Mason Blk.

FOR SALE—J. A. FITCH, POMONA, FOR orange groves, to secure the crop you must purchase SOON.

FOR SALE—SEE E. D. BRADLEY, POmona, Cal., for orange groves and alfalfa ranches. 28

FOR SALE—J. A. KING AT RIVERSIDE can sell you an orange grove right.

FOR SALE—
Lemon and Orange Groves.

FOR SALE—FINE ORANGE GROVES, ALL lying in the frostless belt. If you want a good home or investment you cannot do better than in and around La Verne, Lordsburg, San Dimas, Claremont and Upland. We have a few choice bargains to offer this week. If they interest you call or write us immediately for good groves are going fast. Here are a few:
$22,000—Twenty-one acres Washington navel grove, 5 years old, on Foothill Boulevard near Claremont. The trees are in excellent condition, good crop, abundance of water (more than needed,) splendid soil; no frost; small house and barn; north front; fine view of the mountains. This grove can easily be made worth $2000 an acre. For a few days we are offering it for $22,000, including the crop.
$12,000—Ten acre grove in lovely La Verne, seven acres Washington navels, 11 years old; three acres Valencia buds, 2 years old, on 11 year old stock. This grove has a $2000 crop. The trees are thrifty, the soil just about right, the location the best. There is abundance of water. We consider this one of the best ten acre tracts in La Verne. It is sure to go in a few days.
$45,000—Thirty acre grove, good soil, abundance of water, healthy trees. This grove consists of three ten-acre tracts as follows:
$20,000—Ten acres Washington navels, 10 years old, heavy crop, modern ten room house, good barn and windmill. The house is worth $3000 and there is a $2000 crop on trees.
$14,000—Ten acres, part Valencias and part Thompson navels, all 7 years old; probably $2000 crop; no improvements but fine building site.
$11,000—Ten acres, Valencias, Thompson navels, lemons and loquats; light crop; modern six room house. We consider this a very fine buy. Should like to show it to you.
$13,000—Nine acre grove, eight acres Washington navels, 8 years old; one acre variety of deciduous fruit. The trees are thrifty, soil the best, well fertilized and recently irrigated; plenty of water. There is a $2000 crop; a modern two story house worth $3000, and a good barn. Fine location on Foothill Boulevard. This is a fine home for somebody.
$2700—Ten acres orange land, over three acres planted to Washington navels, Valencias and lemons; balance vacant land. Will trade for house and lot.
C. E. STRAIGHT REALTY CO.,
Home 2942. 216 S. Main st., Pomona. 18

FOR SALE—
ORANGE LAND
AT MONTE VISTA
IS THE BEST GARDEN SOIL.
5 ACRES, $1250.
ON TWO RAILROADS,
BETWEEN POMONA AND ONTARIO
ON EASY MONTHLY TERMS.
When you buy 5 or 10 acres at Monte Vista you are planting a little at a time in an investment that will make you practically independent for life. Monte Vista is only 10 minutes from Pomona. It is only half a mile from banks, stores and electric line of Ontario. It is only 60 minutes' ride from Los Angeles. It is in the midst of a district comprising 50,000 acres of oranges, walnuts and fruits. It has two railway stations and three packing houses.
SURROUNDING ORANGE GROVES IN FULL BEARING SELL FOR $1500 TO $3000 PER ACRE.
They yield a net revenue of $500 per acre and up. The land is equally good for other fruits, vegetables and all the products of this zone. Crimson rhubarb in the vicinity returned as high as $750 per acre.
WATER RIGHTS WITH THE LAND.
$250 PER ACRE. $250 PER ACRE.
$5 PER ACRE CASH; $5 PER MONTH.
WATER PIPED TO EACH 5-ACRE PIECE.
NOW IS THE TIME TO GET READY FOR SPRING PLANTING.
EXCURSIONS TWICE EVERY DAY AND SUNDAY.
BEAUTIFUL ILLUSTRATED FOLDER FREE.
EMIL FIRTH,
319 W. 4th st., between Broadway and Hill.
"You're safe at Firth's."
Home A3165. Main 2543.

FOR SALE—
A-1 BARGAINS. A-1
GROVES THAT PAY.
COVINA.
$9000—Five acres, 2-3 Valencias, 1-3 navels, seven-room house, on car line. Sole agents.
COVINA.
$16,000—Ten acres, 2-3 navels, 1-3 Valencias, 7-room modern house, crop on trees included; a fine home and income ranch. Sole agents.
COVINA.
$25,000—20 acres, Valencias, lemons and navels, $5000, new, modern improvements, equipment and crop included. Sole agents.
RIVERSIDE.
Absolutely the best income ranch in Riverside, this year's crop $6000, $25,000; 20 acres, 2058 trees, Valencias and navels, 8-10 years old, along famous Victoria Drive. Sole agents.
We handle country exclusively.
All personally inspected.
$200,000 in sales since October.
HAGERTY & HEMPEL,
214 H. W. Hellman Bldg.,
19 Fourth and Spring sts.

FOR SALE—
SPECULATORS & BARGAIN HUNTERS.
A TEN-ACRE WASHINGTON NAVEL ORANGE GROVE AT JUST HALF ITS MARKET VALUE, AND ON EASY TERMS OF PAYMENT.
Trees are 12 YEARS OLD; large, vigorous and free from scale. Not a foot of inferior soil on entire tract. DOUBLE WATER RIGHTS.
FRONTS A BEAUTIFUL AVENUE in the best residential district of the most attractive city in Southern California, and with ALL CITY CONVENIENCES, including electric car line, electric lights and domestic water system.
WILL YIELD A NET ANNUAL INCOME EXCEEDING 30 per cent. on our selling price. Produces strictly fancy fruit.
The investigator who knows the market value of a good orange grove will appreciate this chance to secure a PRODUCTIVE PROPERTY in a BEAUTIFUL SPOT at HALF PRICE, and with A SMALL CASH PAYMENT DOWN.
For price and terms of payment see
SOUTHWESTERN MORTGAGE LOAN CO.,
Suite 437 I. W. Hellman Bldg.,
411 S. Main st. 19

FOR SALE—
10-ACRE TRACT
IN ORANGE COUNTY.
SMALLEST, BUT BIGGEST PRODUCING COUNTY IN STATE.
IMPROVED WITH HOUSE, BARN, WELL, WINDMILL.
WILL FURNISH TEAM OF HORSES, COW AND 5 DOZEN CHICKENS.
PRICE $3500.
TERMS.
JACOB STERN,
18 404 PACIFIC ELECTRIC BLDG.

FOR SALE—20 ACRES, 10 ACRES IN FULL-bearing lemons; good 9-room house; modern plumbing and gas; one helps house; $4000 to $6000 income; unlimited; water; no trades; no agents; price $15,000. Call 1225 ARAPAHOE ST. Home 53917. P. P. BONHAM. 22

FOR SALE—
Beach Property.

OCEAN PARK.

FOR SALE—BY OWNER, $9000.
One of the best paying apartment houses at Ocean Park, close to Pier ave., paying about $150 per month average; ½ cash, balance on time; will sell for cash at a reasonable discount, or will lease the place for 3 years reasonable. Address H. SIMONS, 102 Stimson Bldg.

FOR EXCHANGE—
Real Estate.

FOR EXCHANGE—HAVE A 5-ROOM MODern home, Estrella ave., clear, for Lincoln property, value $2000. A7983. WILLIAMS L. & L. CO., 618 Grant Bldg. 18

FOR EXCHANGE—6 LOTS, EAST LOS ANgeles, valued at $4500; mortgage $1800; want beach, northern or eastern property. Address M, box 28, TIMES OFFICE. 18

FOR EXCHANGE—10 ACRES ALFALFA, good house, barn, orchard, etc.; want residence, city. A. S. COOPER, with KROESEN BROS., 329 Central Bldg. 18

FOR EXCHANGE—WANT OCEAN PARK or L. A. clear lots for $3000 equity in good home, W. 28th st. A2963. WILLIAMS, 618 Grant Bldg. 18

FOR EXCHANGE—WE CAN EXCHANGE your property, no matter where located. SLACK & CO., 418-420 GRANT BLDG. A6077, Main 7070.

FOR EXCHANGE—2¼ ACRE CHICKEN ranch, $2300; $1000 lot, $1000 cash; want good residence. See RISK, 621 Hope. Main 1879. 18

FOR EXCHANGE—¾ ACRE, NINE ROOM house, San Bernardino; $3100; want lots or cottage. See RISK, 621 S. Hope. Main 1879. 18

FOR EXCHANGE—EQUITY IN LONG Beach bungalow and two clear lots for automobile, diamonds, or what have you? 233 STIMSON BLDG. Phone A6332. 18

FOR EXCHANGE — 12 FINE RESIDENCE lots, 50x130, in the city of San Bernardino, which we offer for $2400. GOLDEN STATE REALTY CO., 610 S. Spring st. 18

FOR EXCHANGE—OR TO SELL YOUR property, try REALTY EXCHANGE CO., 509½ S. Broadway. 18

Classified Liners.

FOR EXCHANGE—
Real Estate.

FOR EXCHANGE—
$21,000—CLEAR—About twenty-two acres land, almost certain to prove OIL bearing; located mile and half south of Palms; good alfalfa proposition; plenty water; want L. A. and assume not over $3000.
$5000—Fine new seven room story and half bungalow, Santa Monica; CLEAR; will assume to $1500 L. A. income.
$6250—Eight room house, close in, Santa Monica; good rental; CLEAR; assume $2000 for L. A. income.
$6250—Fourteen room furnished apartment house, Santa Monica; rents $68; mortgage $1500; want good L. A. for equity.
$7500—Fine corner, 70x150, L. A., clear; want cottage, Sierra Madre; must be clear.
$3000—Twenty-two room apartment, good town town, clear; assume $1000 L. A.
$6250—20 acres good land, poor buildings, Fairchild, Wis., clear; want L. A. and will assume some.
$2000—Five clear lots, lovely SPRING VALLEY district, OMAHA, Neb. Lady wants auto or real estate.
OWNERS, come in and see us; we have properties EVERYWHERE and can give you what you want.
We want GROVES and RANCHES.
DARLING BROS.,
Home A1265. 534 Merchants' Trust Bldg.

FOR EXCHANGE—OR SALE—
ONLY $6250.
HARVARD HEIGHTS.
MODERN 2-STORY RESIDENCE.
Having oak floors, beamed ceilings, artistic panelling; elegant mantels and handsome buffet; fixtures are tasty and elegant; roomy den, with French doors leading to deep cement porch; bedrooms are all large and airy; elegantly appointed bath and sewing-room; 8 rooms in all; cobblestone trimmings. Will accept in exchange a 5 or 6-room modern bungalow in good district, or one or two lots in West Adams, Wilshire, Osceola Park or equally choice section.
HOLMES-WALTON CO.,
914 GRANT BLDG., 4TH & BROADWAY.
MEMBERS L. A. REALTY BOARD. 18

FOR EXCHANGE—OR SALE—
EAST FRONT.
FURNISHED BUNGALOW.
ARLINGTON.....HEIGHTS.
Strictly modern 6-room bungalow, on high ground, faces east; fireplace; pergola; has oak floors throughout; built-in buffet, artistic mantel; cement porch; completely furnished with elegant modern furniture; large lot, 50x142; PRICE ONLY $5750; will accept in exchange an A-1 bearing lot, worth $4500 to $4500, but must be first-class property and an excellent chance for the right party.
HOLMES-WALTON CO.,
914 GRANT BLDG., 4TH & BROADWAY.
MEMBERS L. A. REALTY BOARD. 18

FOR EXCHANGE—OR SALE—
$10,000—20-ACRE RANCH AT DOWNEY, 20 SHARES OF WATER STOCK, 5 ACRES FULL-BEARING ORANGES; 3 ACRES EUCALYPTUS; 6-ROOM HOUSE, 3 GOOD BARNS, WINDMILL AND TANK; WATER PIPED TO HOUSE AND BARN. WILL EXCHANGE FOR CLEAR CITY PROPERTY, OR SELL ON EASY TERMS. SEE OWNER, 207 KERCKHOFF BLDG., COR. SIXTH AND MAIN STS. 19

FOR EXCHANGE—
Coal and Timber Land.
Great Opportunities.
1300 acres of well located eastern coal and timber lands; seventy-five miles from the county seat and railroad, and surrounded by timber; timber consists of ash, hickory, maple, oak, walnut and poplar; the timber is cut is valuable; no pasturage; is under-laid with seams from three to seven feet, which alone is worth more than the price asked, $10 per acre, free of incumbrance; will exchange in tracts to suit for Los Angeles or country property. We have more than the timber and coal and photos. Write for information.
GRIDER-HAMILTON-OSWALD COMPANY,
225 West Second Street.

FOR EXCHANGE—
W. THIRD ST.
W. THIRD ST.
BETWEEN FLOWER AND FIGUEROA STS.
50x120 FT.
50x120 FT.
Three Stores and cottage in heart of West Third st.; business section. This property fully improved, will pay 10 per cent. net interest on money invested; present income $87 per month.
$30,000—$20,000—$30,000.
Want city property, lots or acreage.
AGENT, Suite 311, Merchants' Trust Bldg.
Main 2047. 207 S. Broadway A2047.

FOR EXCHANGE—80-ACRE, HIGHLY IMproved ranch, near Fullerton; all trees, 12 years old; 40 acres soft-shell walnuts, 40 acres Valencias; 5 acres St. Michaels, 10 acres lemons, 5 acres grapefruit, 3 wells, 25-h.p. gas engine and all equipment; large concrete reservoir; 13-room house, modern, with hardwood floors, furnace, 2 bathrooms, 2 toilets, billiard-room, laundry, gas plant, brick cellar, barns, sheds, packing-houses, etc.; reception hall. Up to date in all implements and stock complete to run ranch; will take income city property up to $70,000; balance $15,000 cash. This is one of the finest places in Southern California.
J. P. VAWTER CO.,
18 A645. 622-23 Grant Bldg. Main 4780.

FOR EXCHANGE—
$4000—Semi-business income property, Covina; equity $2500, for furniture and lease of a rooming or apartment house, or property of nearly equal value.
$3200—Clear 80-acre farm, Michigan, and $4000 equity in $8500 modern residence in Los Angeles; one or both for the furniture and lease of a first-class rooming or apartment house, close in.
$800—Clear lot for furniture.
$2000—Clear lot for residence for furniture of rooming-house.
V. E. STOCKWELL & CO.,
19 204 Grant Bldg. A2314, Main 1549.

FOR EXCHANGE—MODERN UP-TO-DATE cottage, 6 rooms, east front lot, 50x150, rents for $30; price $4000; mortgage $1500, 3 years. What have you?
Well-located business block, well rented, income $300 per month; price $46,000; mortgage $20,000, 5 to 7 years; what have you to exchange, or will clear property and assume up to $15,000.
L. E. BIGLER COMPANY,
515-16 UNION TRUST BLDG.
F2914, MAIN 4600. 18

FOR EXCHANGE—$25,000. $25,000.
10 acres at Norwalk, Cal., 1-4 of a mile from Whittier electric, Los Nietos Station.
6-room house; pumping plant; 32-h.p. Fairbanks-Morse, producing 125; large barn, windmill, corn crib, etc.
32 acres in alfalfa; 50 acres ready for alfalfa. Mortgage $7500; want Los Angeles income for equity; adjoining acreage, not nearly so well improved, held at $400 per acre.
FREY-WHITE CO., 632 Citizens' Nat'l. Bank Bldg. Assoc. M. 7081. 18

FOR EXCHANGE—
$20,000—Business block, mortgage $10,000; want clear ranch.
$30,000—Apartment house; mortgage $12,000; want vacant or land, clear.
$15,000—Improved ranch, mortgage $4000; want city, clear.
$80,000—Fine brick block; mortgage $17,500; want land, clear.
GEO. W. HAINES,
18 303 Frost Bldg.

FOR EXCHANGE—
RANCH—FOR APARTMENT HOUSE.
$25,000.
Ten acres at North Glendale, considered best paying property in the town; fine pumping plant and 30 shares of water; five-room fully furnished cottage; horse and implements all included in $25,000 cash valuation. Clear. Want furnished apartment house preferably located on the hill between Second street and Temple. THOS. C. BUNDY & CO., F4196, Main 4783. 405 S. Hill st. 19

FOR EXCHANGE—
BEAUTIFUL BUNGALOW,
BEAUTIFUL LOCATION.
5 rooms, modern, southwest. Lot 50x250.
Price only $4500.
Furnished.
Want a good near-by ranch, not over $6500. Like Alhambra, San Gabriel or Monrovia.
See my agents,
D. H. LINGLE & CO., 453½ S. BROADWAY. 18

FOR EXCHANGE — 160 ACRES OF FINE level land, in the artesian belt; Kern county, adjoining townsite; 80 acres are plowed, bordered and checked; 20 acres now sown to barley; flowing wells all around; ditches already in; no alkali; no hog wallow; want city improved; will assume; price $25 per acre.
HILDESHEIM & SCHILLER,
508 Delta Bldg. F6424. Main 5025

FOR EXCHANGE—LONG BEACH 5-ROOM modern house, furnished; on Seventh near Pine; gas, electricity, sewer, chicken yards; lawn, flowers, fruit trees, etc.; equity $2200; mortgage $2800, 2 years, 7 per cent.; want 5 or 6-room cottage in city, Monrovia, Sierra Madre, Glendale or Tropico.
A4342. J. P. VAWTER CO., 622-23 Grant Bldg. 18 Main 4780.

FOR EXCHANGE — INCOME IMPROVED property, situated in prosperous Indiana city (Wabash,) consisting of two buildings, clear; price $7500; want grain lands, city or beach property. WHIPPLE, 617 Los Angeles Trust Bldg.

FOR EXCHANGE—
Real Estate.

FOR EXCHANGE—OR SALE, FOR ALFALfa, my old-established meat business, in one of the best near-by towns; this is the leading market in the town; sales exceeding $500 per month, and making good money; owner is interested in stock raising and wishes to devote more time and money to that cause; will invoice $6000; for a suitable deal will accept $5000. Come quick if you want a good one. Address K, box 127, TIMES OFFICE.

FOR EXCHANGE—
Want automobile; will give equity of $1300 in 7-room 1½-story house; new, modern and up to date; hardwood floors; built-in buffet; extra large rooms; lot all fenced; lawn and flowers; on 41st Place; price $4800; $900 payable $25 per month, balance straight mortgage. Rents for $25.
AE318. P. R. LONGLEY,
Main 6276. 330 S. Hill st.

FOR EXCHANGE—A 5-ROOM MODERN, furnished house in Huntington Beach; price $4000; mortgage $1400; wants ranch; will assume. Do you know right of way has all been secured for the new electric line from Santa Ana to Huntington Beach, and that there is to be built a new $150,000 pier?
ORANGE COUNTY REALTY CO.,
Tel. Main 549. A6502. 206 Wilcox Bldg., 2nd 18 and Spring.

FOR EXCHANGE— GOOD VALUES.
$5500—Residence; want local eucalyptus land.
$3700—Pasadena bungalow for city bungalow.
$7000—Altadena orange grove; want residence.
$1800—Residence lot; want Cal. acreage.
$4650—New bungalow for Pasadena bungalow.
$6500—Hollywood residence; want oPmona res.
$2500—Bungalow for same, Highland Park.
$4000—Pasadena; want bungalow near Univ.
J. C. GREEN, 720 TRUST BLDG. 18

FOR EXCHANGE—FOR CITY.
$12,000—Home, 5 lots, Butt, Iowa.
$1500—80 acres, Weld county, Colo.
$2200—Quarter, North Dakota.
$1200—Lots in good Iowa county seat town.
$6000—Farm, Jones county, Iowa.
$7000—Pasadena; modern; 9 rooms.
F3628. BINFORD & OSGOOD, 536 Central Bldg. 18

FOR EXCHANGE—CLEAR FOR EQUITIES.
$12,000—Grove for flats; assume $500.
$2000—Acreage for residence; assume $2000.
$6000—Lot for residence; assume $2000.
$4500—House for ranch; assume $2000.
$2500—Cottage for residence; assume $2500.
$2000—Lot for bungalow; assume $2500.
A1186. H. M. FISCHER,
Main 167. 619 H. W. Hellman Bldg. 18

FOR EXCHANGE—
$29,000—Twelve acre bearing orange grove, near Whittier; fine two story modern house and stable, good water right. This is not the only an income property but a fine country home, close to Los Angeles city. Want improved city property.
U. H. GOWEN & CO.,
19 501 Grant Bldg.

FOR EXCHANGE—$900 CASH EQUITY IN fine level rich 20 acres at Redlands; price $3000; easy terms. Worlds of cheap water for irrigation, cheap wood, good roads. Good market close to; sweet potatoes, watermelons, cantaloupes, peaches, grapes and alfalfa. Can't meet payments. Will trade for vacant lot, piano, diamond or cash. 407 EXCHANGE BLDG., corner 3rd and Hill. 22

FOR EXCHANGE—NEW YORK FOR PASADena or Los Angeles; A 14-room furnished house in beautiful Chester Hill summer resort, only 2½ hours from New York City. Four lots, 50x35 each, making 200 feet of frontage. Price $7000. What have you? FRANK H. LONG, 30 N. Raymond ave., Pasadena. Both Phones. 18

FOR EXCHANGE—ROOMING-HOUSE AT Hollywood, 17 rooms, bath, toilet, gas, rent $45; price $700. Want lot, city or beach.

24 acres, good soil, 4-room house, barn, price $4500, clear; want good apartment house or residence, sou. FOX, with H. L. MILLER & CO., 611 W. 7th st. Main 6967, F7278. 18

FOR EXCHANGE—4-ROOM MODERN COTtage at Long Beach, and cash, or assume for an up-to-date modern bungalow, southwest; must be a bargain; 5-room cottage and lot, Pico Heights.
$2500—For small ranch or cottage on beach.
L. E. MKINNEY & CO.,
16 301 Douglas Bldg.

FOR EXCHANGE—TWO STORY HOUSE, seven rooms; hall, bath and cellar; fine modern plumbing; electric wiring system in house; good land, poor buildings; Fairchild, Wis., clear; want L. A. and will assume some.
$2000—Five clear lots, lovely SPRING VALLEY district, OMAHA, Neb. Lady wants auto or real estate.
OWNERS, come in and see us; we have properties EVERYWHERE and can give you what you want.
We want GROVES and RANCHES.
DARLING BROS.,
Home A1265. 534 Merchants' Trust Bldg.

FOR EXCHANGE—
$2500—Residence; want local eucalyptus land.
$3700—Pasadena bungalow for city bungalow.
$7000—Altadena orange grove; want residence.
$1800—Residence lot; want Cal. acreage.
$4650—New bungalow for Pasadena bungalow.
$6500—Hollywood residence; want oPmona res.
$2500—Bungalow for same, Highland Park.
$4000—Pasadena; want bungalow near Univ.
J. C. GREEN, 720 TRUST BLDG. 18

FOR EXCHANGE—FOR CITY.
$12,000—Home, 5 lots, Butt, Iowa.
$1500—80 acres, Weld county, Colo.
$2200—Quarter, North Dakota.
$1200—Lots in good Iowa county seat town.
$6000—Farm, Jones county, Iowa.
$7000—Pasadena; modern; 9 rooms.
F3628. BINFORD & OSGOOD, 536 Central Bldg. 18

FOR EXCHANGE—CLEAR FOR EQUITIES.
$12,000—Grove for flats; assume $500.
$2000—Acreage for residence; assume $2000.
$6000—Lot for residence; assume $2000.
$4500—House for ranch; assume $2000.
$2500—Cottage for residence; assume $2500.
$2000—Lot for bungalow; assume $2500.
A1186. H. M. FISCHER,
Main 167. 619 H. W. Hellman Bldg. 18

FOR EXCHANGE—
$4000—Semi-business income property, Covina; equity $2500, for furniture and lease of a rooming or apartment house, or property of nearly equal value.
$3200—Clear 80-acre farm, Michigan, and $4000 equity in $8500 modern residence in Los Angeles; one or both for the furniture and lease of a first-class rooming or apartment house, close in.
$800—Clear lot for furniture.
$2000—Clear lot for residence for furniture of rooming-house.
V. E. STOCKWELL & CO.,
19 204 Grant Bldg. A2314, Main 1549.

FOR EXCHANGE—MODERN UP-TO-DATE cottage, 6 rooms, east front lot, 50x150, rents for $30; price $4000; mortgage $1500, 3 years. What have you?
Well-located business block, well rented, income $300 per month; price $46,000; mortgage $20,000, 5 to 7 years; what have you to exchange, or will clear property and assume up to $15,000.
L. E. BIGLER COMPANY,
515-16 UNION TRUST BLDG.
F2914, MAIN 4600. 18

FOR EXCHANGE—$25,000. $25,000.
10 acres at Norwalk, Cal., 1-4 of a mile from Whittier electric, Los Nietos Station.
6-room house; pumping plant; 32-h.p. Fairbanks-Morse, producing 125; large barn, windmill, corn crib, etc.
32 acres in alfalfa; 50 acres ready for alfalfa. Mortgage $7500; want Los Angeles income for equity; adjoining acreage, not nearly so well improved, held at $400 per acre.
FREY-WHITE CO., 632 Citizens' Nat'l. Bank Bldg. Assoc. M. 7081. 18

FOR EXCHANGE—
$20,000—Business block, mortgage $10,000; want clear ranch.
$30,000—Apartment house; mortgage $12,000; want vacant or land, clear.
$15,000—Improved ranch, mortgage $4000; want city, clear.
$80,000—Fine brick block; mortgage $17,500; want land, clear.
GEO. W. HAINES,
18 303 Frost Bldg.

FOR EXCHANGE—
RANCH—FOR APARTMENT HOUSE.
$25,000.
Ten acres at North Glendale, considered best paying property in the town; fine pumping plant and 30 shares of water; five-room fully furnished cottage; horse and implements all included in $25,000 cash valuation. Clear. Want furnished apartment house preferably located on the hill between Second street and Temple. THOS. C. BUNDY & CO., F4196, Main 4783. 405 S. Hill st. 19

FOR EXCHANGE—
BEAUTIFUL BUNGALOW,
BEAUTIFUL LOCATION.
5 rooms, modern, southwest. Lot 50x250.
Price only $4500.
Furnished.
Want a good near-by ranch, not over $6500. Like Alhambra, San Gabriel or Monrovia.
See my agents,
D. H. LINGLE & CO., 453½ S. BROADWAY. 18

FOR EXCHANGE — 160 ACRES OF FINE level land, in the artesian belt; Kern county, adjoining townsite; 80 acres are plowed, bordered and checked; 20 acres now sown to barley; flowing wells all around; ditches already in; no alkali; no hog wallow; want city improved; will assume; price $25 per acre.
HILDESHEIM & SCHILLER,
508 Delta Bldg. F6424. Main 5025

FOR EXCHANGE—LONG BEACH 5-ROOM modern house, furnished; on Seventh near Pine; gas, electricity, sewer, chicken yards; lawn, flowers, fruit trees, etc.; equity $2200; mortgage $2800, 2 years, 7 per cent.; want 5 or 6-room cottage in city, Monrovia, Sierra Madre, Glendale or Tropico.
A4342. J. P. VAWTER CO., 622-23 Grant Bldg. 18 Main 4780.

FOR EXCHANGE — INCOME IMPROVED property, situated in prosperous Indiana city (Wabash,) consisting of two buildings, clear; price $7500; want grain lands, city or beach property. WHIPPLE, 617 Los Angeles Trust Bldg.

FOR EXCHANGE—
Real Estate.

FOR EXCHANGE—ONE OF THE BEST 20 acres orange land in the famous Lindsay district, Tulare county. Want 7-room house, southwest. Will pay cash difference. Price right. JOHN BOLIEU, 426 Mason Bldg. 18

FOR EXCHANGE—IF YOU HAVE A GOOD productive eastern farm, clear, or city income to trade for fine Los Angeles property, send description. Owner, M, box 8, TIMES OFFICE. 15

FOR EXCHANGE — GROCERY BUSINESS, good corner location, for city to value of $1200. Good proposition. Address J, box 24, TIMES OFFICE.

FOR EXCHANGE—2 HOUSES AND 6 LOTS, fine income property at Loda, Illinois, $6000, clear, for Southern California. F7764. JOHN W. THOMSON, 322 S. Main.

FOR EXCHANGE—BEN WHITE WILL EXchange your property, 304 BRYSON BLDG., Second and Spring. Member L.A.R.B.

FOR EXCHANGE—CITY OR COUNTRY. J. J. PHELPS, 325 H. W. Hellman Bldg.

FOR SALE—
Miscellaneous.

FOR SALE — TIMES COOK BOOK NO. 3 ready today, and until the edition is exhausted, is placed on sale the largest, most elaborate and comprehensive cook book of the series issued by The Times.
The 318 recipes for hot Spanish and Mexican dishes and the hygienic department are big features of the publication. The recipes, brought out by The Times Prize Cooking Contest, are generally from Southern California housewives and noted chefs. Price $1.50, by mail 5c additional. Address THE TIMES, Los Angeles.

FOR SALE—
YOUR PIANO OPPORTUNITY.
Why rent when you can get a fine upright at $4 monthly. We have several makes, second-hand, all in excellent condition, which you can secure on these terms. Let us show you.
GEO. J. BIRKEL CO.,
345-7 S. Spring st.

FOR SALE — FURNITURE, CARPETS, stoves and household goods, cash or on easy payments. If you need one piece or a house full, we will save you 1-3, old furniture taken in exchange for new. Largest dealers in the West. COLYEAR'S, 320-31 S. Main st. Phone F3171. Main 1117.

FOR SALE — NEW AND SECOND-HAND showcases. We are the largest manufacturers of showcases and store fixtures on Pacific Coast. Prices on application. SOUTHERN CALIFORNIA HARDWOOD AND MANUFACTURING CO., general office and display rooms, 1200 E. Eighth st.

FOR SALE—
DESKS FOR LESS.
DESKS FOR LESS.
Office furniture is our specialty. Don't buy before seeing our stock. L. A. DESK EXCHANGE, 126 N. Bdwy., opposite The Times.

FOR SALE—AT 2641 ANDREW ST., EAST Los Angeles, all kinds new lumber, doors, sash, glass, paints, screen doors, roofing, corrugated iron; must reduce our stock and will make prices to sell the goods. BUILDERS' SUPPLY CO.

FOR SALE—TIMES BRANCH OFFICE, 531-533 S. Spring st. Advertisements and subscriptions left at the new Spring st. office of The Times will receive as careful attention as at the main office. Competent clerks in attendance.

FOR SALE—SHOW CASES.
We carry the largest stock of new and second-hand show cases. Reasonable price and quick service.
WEBER SHOW CASE & FIXTURE CO.,
315-329 South Los Angeles st. 20

FOR SALE — NEW AND SECOND-HAND billiard and pool tables, all sizes; terms of all kinds; cash payments. Send for catalogue. THE BRUNSWICK - BLAKE - COLLANDER CO., 221 E. Third st.

FOR SALE—MAPLE MEAT BLOCK, SMALL size, for hotel, cafe or fish market, kitchen cutlery and tools; we also grind all edge tools. KIRCHNER SUPPLY CO., 130 North Main st.

FOR SALE—$20; DROP-HEAD SINGER SEWing machine; Domestic, $15; W. & W., $5; Automatic, $10; Rotary, $15. Rented $1.50 month. Bargains. ARCADE CO., 514 W. 6th st. Main 6917.

FOR SALE—WE HAVE TWO 5½-FOOT COPper lined bath tubs, which have been used; guaranteed not to leak; in first-class condition, $5 each. Call 209 NORTH BROADWAY.

FOR SALE—OR EXCHANGE—BARITONE saxophone. Everett & Shaffer late model, perfect condition; exchange for 35? camera or sailboat. Address B, D. TRAUT, 236 Pine ave., Long Beach, Cal.

FOR SALE—YOUR CHOICE OF FINE POSTage stamp collection, big reductions, from Scotts catalogue prices. Also, trade, sell or stamps. W. E. ARTMAN, F2460; Broadway 1961. Gen. Del., city.

FOR SALE — 9-JEWEL WALTHAM, H-cases; solid gold hunting; good time; only $30; will take $20; need cash. 515 MERCHANTS' TRUST CO. BLDG., 207 S. Broadway.

FOR SALE — 2 LARGE SECOND HAND SAFES, ALL BARGAINS AND AS GOOD AS NEW. THE CHENEY-WEST COMPANY, 341 E. LOS ANGELES ST.

FOR SALE—OILSKIN RIDING COAT, CANvas forage bag, sleeping canvas, fine for campers out, cheap. 317 W. THIRD, room 26.

FOR SALE—PURE WHITE PERFECT SOLitaire Tiffany diamond ring, cost $150; will take $100; must sell to raise cash. Address M, box 4, TIMES OFFICE.

FOR SALE—ONE TWO-STONE DIAMOND ring, Tiffany hand-carved setting, 1¾ carats; price $750; no trades; must be cash. Address M, box 134, TIMES OFFICE.

FOR SALE — SEVERAL FINE SECOND-hand windmills and tanks, why buy new? See us, save half. Office DEMMITT COMPANY, 1230 N. Main, upstairs.

FOR SALE—CHEAP: REMINGTON TYPEwriters, 1 fine wall case, 18x8, American multigraph machine, 3 sewing machine motors. 345 HUNTINGTON BLDG.

FOR SALE—TENTS, ALL SIZES, NEW AND second-hand tents for rent. WIRE & DOWNEY, 306 E. Seventh. F5206. Broadway 2168.

FOR SALE—$75 WORTH OF CLASSICAL violin music, $25 if taken at once. Call 159 S. HIGHLAND AVE., Hollywood. Phones Sunset, Hollywood 3011, Home 527288.

FOR SALE—TWO ROLL TOP, ONE TYPEwriter and one standing desk; chairs to match, all or separately. Room 318, 534 S. SPRING.

FOR SALE—TWO DESCRIPTIVE RAILroad tickets, male and female, to Salt Lake City, cheap; call 127 WEST SECOND, room between 4 and 7 p.m.

FOR SALE—SAFE, LARGE SIZE, ALSO A few pieces of antique furniture, 112 E. MARKET.

FOR SALE—ONE EIGHT-FOOT, ALL PLATE show case. MARSHUTZ, 855 S. Broadway.

FOR SALE—20 TONS NO. 1 BARLEY HAY. F. D. HUDSON, San Jacinto Land Co., Riverside, Cal.

FOR SALE—DRESS COAT, PANTS, VEST, size 5 ft. 5 in.; slight exchange for business suit. Phone Main 4534.

FOR SALE—EMPTY INK BARRELS, SOLID oak; suitable for oil; water tight. App-y MANAGER'S OFFICE, Times.

FOR SALE—WIND PUMP, IN GOOD CONdition; no use for it. 236 AMERICAN BANK BLDG., Second and Broadway.

FOR SALE—100 YARDS RED BRUSSELS carpet, partly worn, 36c; piano, $110; 9 rooms furniture, downtown, $225. A483.

FOR SALE—ELECTRIC COFFEE MILL AND platform scale. ANDERSON, 212 N. Main st.

FOR SALE—IMITATION DIAMONDS, JUST like the real thing. Call and see for yourself. ROOM 206, Frost Bldg.

FOR SALE—CHEAP FUEL; APRICOT PIT shells, good as wood. $4 ton, delivered. Phone South 1706.

FOR SALE—SHOWCASES, STORE FIXtures, cheapest place in the city. 216 E. FOURTH ST.

FOR SALE—BABY CARRIAGE, WITH TOP; in good condition; has been used only few months. Call 1671 W. WASHINGTON.

FOR SALE — FURNITURE LOWEST CASH prices. AUCHMOODY'S, 816-18 S. Spring.

FOR SALE—ALL-STEEL SAFE, CHEAP. ANDERSON, 212 N. Main st.

FOR SALE—NEW LAUNCH HULL 28x8; OR will trade for runabout. EAST 1722.

FOR SALE—SOME NICE GROCERY FIXtures, very cheap. 3000 MAPLE AVE.

FOR SALE—
Furniture.

FOR SALE—ON TIME PAYMENTS, FURniture, stoves, carpets, rugs and household goods. Also roll and flat-top desks. We will furnish your home or office complete. You can get as little as you want or as much as you want. OVERELL'S, 200, 202, 704, 706 and 708 S. Main st. THE BIG STORE.

FOR SALE — LARGE ASSORTMENT OF new and second-hand pool tables. JAMES COLIAN & CO., 712-15 S. Spring st.

FOR SALE — FURNITURE OF 7-ROOM house, elegant and in first-class condition; rooms occupied. 250 S. FLOWER. Very close in; no car fare.

FOR SALE — MISSION FURNITURE, 4 rooms, all or in part; come quick and get choice articles; must be seen to be appreciated. Call up 54045.

FOR SALE—MATTRESSES AND COUCHES, our own make; bargain in wardrobe couches; also iron beds. 709 W. SEVENTH.

FOR SALE — FURNITURE FOR FIVE rooms, for sale cheap. 242 TOWNE AVE.

FOR SALE — 5 ROOMS FURNITURE, cheap; $12 rent; rent out) rooms, $17.50. 1230 TOWNE AVE., in rear

FOR SALE—FURNITURE SIX-ROOM FLAT, income $40; rent $30. 1151½ S. GRAND AVE.

FOR SALE — FURNITURE OF A 5-ROOM flat, $175; three rooms rented; rent $15.50; walking distance. 217 E. 12TH ST.

FOR SALE—OFFICE FURNITURE, ROLL-top desk, chairs and counter. 140 S. BROADWAY, ground floor.

FOR SALE—5-ROOM FLAT, FINELY FURnished. Call at 262 E. FIFTH ST.

FOR SALE—
Furniture.

FOR SALE—MUST SELL QUICK, LOT OF furniture at big bargain. See these goods before you buy. Snaps.
$1.25 solid oak stand, fine finish, 35c.
$1.75 child's high chair, hardwood, $1.25.
$2.50 air-tight heaters, double lined, $1.85.
$3.50 iron beds, heavy frame, big val., $2.25.
$4.25 washstands, oak finish, neat design, $3.75.
$5 16-piece dinner set, fine quality, $4.98.
$8.75 Chiffonier, quartered oak finish, $5.75.
$11.50 refrigerator, large food chamber, $7.95.
$11.65 wardrobe, well constructed, roomy, $8.
$12 dresser, large mirror, oak finish, $9.
$12.25 music cabinet, mahogany finish, $9.50.
$14.75 combination bookcase, solid oak, $11.50.
$17.50 pedestal ex. table, golden oak, $13.50.
$22 leather couch, oak frame, big val., $15.
$3.50 body Brussels rug, 9x12, rich patterns, $2.
J. M. OVERELL, 700 S. Main st.

FOR SALE—WE RENT OFFICE DESKS etc., and give option to apply rent or purchase at lowest price. L. A. DESK EXCHANGE, 126 N. Bdwy., Tel. A3655, Main 2705.

BUSINESS CHANCES—
Miscellaneous.

FOR SALE—OR EXCHANGE, GOOD BARber and cigar business, with all fixtures; clear; good lease; $500 will handle; bargain. See OWNER at 145 W. 17th st., or 'phone Broadway 4659.

MAN WITH FEW THOUSAND DOLLARS for partner; large experience; handle Kansas flour, grain, provisions, California produce; good opportunity; safe investment. Call ROOM 311, Stimson Bldg. C. I. Hinman. 18

FOR SALE—A GOOD CORNER GROCERY store; good location; cheap rent; fresh stock; 3 furnished rooms; must sell. Call at once and find out what it is. Corner 29TH AND GRIFFITH. South 4612. 22

FOR SALE—BAKERY, BRICK OVEN, RE-ceipts $40 a day; no delivery; large store and stock; cash register, computing scales; price $950. See my agent and make offer. STATE REALTY CO., 317½ S. Main st. 29

WANTED—GENTLEMAN, BOOK-KEEPER, to invest $250 in good, legitimate proposition; will pay salary of $150 per month. Call quick. H. E. BENNETT CO. (Inc.,) 215-16-17 O. T. Johnson Bldg. See Tipton. 18

WANTED—EXPERIENCED BOOK-KEEPER with about $3000 to invest in old-established business; good opportunity for right party; must have A-1 references. Address M, box 7, TIMES OFFICE. 19

WANTED—MANAGER, MANUFACTURING proposition, who will invest $5000 in the business, to the right man will give stock control. Address M, box 20, TIMES OFFICE.

FOR SALE—LIVERY STABLE, CLOSE IN, good-paying business; will sell as whole or half interest; stand investigating; requires a few hundred; everything first-class. 419 TURNER BLDG.

WANT—$1000; MONEY SECURED, 1 TO 2 years; will pay $75 monthly interest; will stand strictest investigation; full details at interview; no agents. Address Z, box 247, TIMES BRANCH OFFICE.

HOTEL AND OTHER PROPOSITIONS IN the great gold fields of Sylvanite, N. M. C. H. MORSE, Sect. Townsite Co., Sylvanite, N. M. 18

$800 BUYS A LARGE LUNCH COUNTER and restaurant, 46 seats, cheap rent, long lease. Located 622 S. SPRING ST. Call today.

FOR SALE — NEAT LITTLE MARKET, everything new; cash trade; no delivering. Owner sick; must sell. Call 2315 GRIFFITH AVE.

FOR EXCHANGE—A 16-ROOM ROOMING-house, well furnished, nicely located, rooms all full. Will exchange for groceries. Address J, box 8, TIMES OFFICE. 18

PHOTOGRAPH STUDIO, OLD ESTABLISHed place, good appointment for photographer with $600 cash. Address K, box 7, TIMES OFFICE. 21

$750—FURNITURE AND LEASE OF 20 rooms and restaurant; new house; new furniture; rent $60; and a snap. 1017 S. MAIN. MALLORY, room 311, 207 S. Broadway.

$1000 TAKES STOCK, FIXTURES, LEASE and good will of country store. Big trade to be had for hustling. Address M, box 154, TIMES OFFICE.

TO LET—NOT ONE IN A THOUSAND LIKE it 15 acre garage location. Inquire at once at DAVID PHELPS, corner Washington and Arlington. 'Phone 72827.

A FINE LITTLE STOREROOM AND FIXtures for sale cheap, or to lease the city hall. $30; everything complete, 945. 529½ E. FIFTH. 19

FOR SALE—SMALL INDUSTRIAL SITE, building 28x25, 5-H.P. motor and some wood-working machinery; lot 40x140. 3309 BOAZ ST. 'Phone South 4872.

WANTED—PARTY TO INVEST $250 WITH registered agent; give phone number; big returns; easy work. Address M, box 17, TIMES OFFICE.

$1500 WILL BUY HALF INTEREST IN well-established office business; no fake; full particulars to interested parties. Address M, box 5, TIMES OFFICE.

WANT GROCERY FOR EQUITY OF $900 IN well-located business lot in Alhambra; can pay some cash. Address 224 W. 11TH ST., Los Angeles.

WILL INVEST $1000, WITH SERVICES, IN a bona fide business proposition, city or country. No agents. Address M, box 7, TIMES OFFICE.

FOR SALE—CHEAP; A LUNCH BUSINESS; 221 S. Main st.; good money maker; great opportunity; price $100; rent $5 per month; owner leaving town.

WANTED—TO BUY SUBURBAN REAL ESTate office in Los Angeles. Address WALTER SPEICHER, 258 Kensington Place., Pasadena, Cal.

FOR SALE—SEVERAL FINE SECOND-hand windmills and tanks, why buy new? See us, save half. Office DEMMITT COMPANY, 1230 N. Main, upstairs.

FOR SALE—CHEAP: REMINGTON TYPEwriters, 1 fine wall case, 18x8, American multigraph machine, 3 sewing machine motors. 345 HUNTINGTON BLDG.

FOR SALE—TENTS, ALL SIZES, NEW AND second-hand tents for rent. WIRE & DOWNEY, 306 E. Seventh. F5206. Broadway 2168.

FOR SALE—$75 WORTH OF CLASSICAL violin music, $25 if taken at once. Call 159 S. HIGHLAND AVE., Hollywood. Phones Sunset, Hollywood 3011, Home 527288.

FOR SALE—TWO ROLL TOP, ONE TYPEwriter and one standing desk; chairs to match, all or separately. Room 318, 534 S. SPRING.

FOR SALE—TWO DESCRIPTIVE RAILroad tickets, male and female, to Salt Lake City, cheap; call 127 WEST SECOND, room between 4 and 7 p.m.

FOR SALE—SAFE, LARGE SIZE, ALSO A few pieces of antique furniture, 112 E. MARKET.

FOR SALE—ONE EIGHT-FOOT, ALL PLATE show case. MARSHUTZ, 855 S. Broadway.

FOR SALE—20 TONS NO. 1 BARLEY HAY. F. D. HUDSON, San Jacinto Land Co., Riverside, Cal.

FOR SALE—DRESS COAT, PANTS, VEST, size 5 ft. 5 in.; slight exchange for business suit. Phone Main 4534.

FOR SALE—EMPTY INK BARRELS, SOLID oak; suitable for oil; water tight. App-y MANAGER'S OFFICE, Times.

FOR SALE—WIND PUMP, IN GOOD CONdition; no use for it. 236 AMERICAN BANK BLDG., Second and Broadway.

FOR SALE—100 YARDS RED BRUSSELS carpet, partly worn, 36c; piano, $110; 9 rooms furniture, downtown, $225. A483.

FOR SALE—ELECTRIC COFFEE MILL AND platform scale. ANDERSON, 212 N. Main st.

FOR SALE—IMITATION DIAMONDS, JUST like the real thing. Call and see for yourself. ROOM 206, Frost Bldg.

FOR SALE—CHEAP FUEL; APRICOT PIT shells, good as wood. $4 ton, delivered. Phone South 1706.

FOR SALE—SHOWCASES, STORE FIXtures, cheapest place in the city. 216 E. FOURTH ST.

FOR SALE—BABY CARRIAGE, WITH TOP; in good condition; has been used only few months. Call 1671 W. WASHINGTON.

FOR SALE — FURNITURE LOWEST CASH prices. AUCHMOODY'S, 816-18 S. Spring.

FOR SALE—ALL-STEEL SAFE, CHEAP. ANDERSON, 212 N. Main st.

FOR SALE—NEW LAUNCH HULL 28x8; OR will trade for runabout. EAST 1722.

FOR SALE—SOME NICE GROCERY FIXtures, very cheap. 3000 MAPLE AVE.

FOR SALE—
Furniture.

FOR SALE—ON TIME PAYMENTS, FURniture, stoves, carpets, rugs and household goods. Also roll and flat-top desks. We will furnish your home or office complete. You can get as little as you want or as much as you want. OVERELL'S, 200, 202, 704, 706 and 708 S. Main st. THE BIG STORE.

FOR SALE — LARGE ASSORTMENT OF new and second-hand pool tables. JAMES COLIAN & CO., 712-15 S. Spring st.

FOR SALE — FURNITURE OF 7-ROOM house, elegant and in first-class condition; rooms occupied. 250 S. FLOWER. Very close in; no car fare.

FOR SALE — MISSION FURNITURE, 4 rooms, all or in part; come quick and get choice articles; must be seen to be appreciated. Call up 54045.

FOR SALE—MATTRESSES AND COUCHES, our own make; bargain in wardrobe couches; also iron beds. 709 W. SEVENTH.

FOR SALE — FURNITURE FOR FIVE rooms, for sale cheap. 242

MONEY TO LOAN—
In Sums to Suit.

LIFE INS. POLICIES BOUGHT. VAN NORMAN, Pasadena, R. D. 229. Main 1452. •

$150 TO $1700. BUILDING LOANS. A7281. Main 2541. CLARK TRUSTEE. 330 Trust Bldg. 20

TO LOAN—SALARIED PEOPLE; NO RED tape; without indorser; confidential. WEST COAST EXCHANGE, 419 Henne Bldg. 24

MONEY TO LOAN—$750, 8 PER CENT., PRIvate money; no commission. Address L, box 144, TIMES OFFICE. 18

TO LOAN—$6000, 1 YEAR, 7 PER CENT.; $2000, 2 years, 7 per cent. D. F. McGARRY, 301 Bryson Bldg. •

MONEY TO LOAN—$1000 AND $500, 7 PER cent.; private money without commission. Address L, box 163, TIMES OFFICE. 18

FARM LOANS; NO DELAY; IF YOUR SEcurity is ample. Write if you cannot call. WHIPPLE, 411 Los Angeles Trust Bldg. •

MONEY TO LOAN ON APPROVED CITY property. Large amounts solicited. No red tape. MAIN 5937, A3167. •

TO LOAN—MONEY AT 7 AND 8 PER CENT. on real estate. RAMEY BROS., 207 Mercantile Place. F5465; Main 9356. •

$1000 OR ANY PART AT 7 PER CENT. for two or three years on improved city property. TOUSLEY; 10789 or 72080. 20

R. W. POINDEXTER, 409 WILCOX BLDG., loans money on real estate, large or small amounts. Building loans a specialty. •

FARNSWORTH BROS. MAKE LOANS ON real estate. 215 LISSNER BLDG., 524 S. Spring st. F1209. •

WANT GOOD LOANS, CITY, $1000 TO $1500. See me Monday or Friday. CHAPMAN, 504 Byrne Bldg. Home A2337. 18

WE HAVE $30,000 TO $35,000 WE WISH TO loan at 6 per cent., on good income property. A9160; MAIN 5657. 18

TO LOAN FROM $200 UP ON REAL ESTATE at reasonable rates. LARRIMORE & HEATH, 528 San Fernando Bldg. •

MONEY TO LOAN—IF YOU WANT TO borrow see TAFT & GREEN, 319 W. & C. Bldg., Fourth and Hill. 19

MONEY LOANED. CONTRACTS AND MORTgages bought. A. McCALL, 314 Bullard Blk. •

PRIVATE MONEY, NO RED TAPE. ANY amount on good security. M. M. DAVISON & SON, 204-5 Wilcox Bldg. •

TO LET—MONEY; CAN MAKE A FEW good building loans on close-in property. L. H. PRESTON, 318 Laughlin Bldg. 18

MONEY IN SUMS TO SUIT. ROOM 4?, COPP BLDG. •

$2000 ON IMPROVED CITY PROPERTY. Address L, box 145, TIMES OFFICE. 18

WILL LOAN $100 TO $500 ON VACANT lots. Call at 411 S. MAIN ST., room 517. 19

MONEY WANTED—
On Collaterals.

WANTED—
MONEY ON THE FOLLOWING A-1 FIRST MORTGAGE LOANS.

$10,000—3 years, 7 per cent., 312 feet, E. Washington st. Valuation $25,000.

$8500—3 years, 6 per cent., on 80-room apartment-house, E. Fourth st. Valuation $27,000.

$6000—3 years, at 6 per cent., 50 feet on Central ave. between Seventh and Eighth. Valuation $15,500.

$4500—3 years, 7 per cent., 66 feet on S. Flower st. Trust deed. Valuation $10,000.

$2700—3½ years, 7 per cent. Griffith ave. Valuation $6500.

$1800—2 years, 7 per cent., 50 feet on W. 35th st. Valuation $3900.

See DEUEL.
WRIGHT & CALLENDER COMPANY,
601 S. Hill st.
Home ... Main 8040.
19

WANTED—TO BORROW $10,500 ON ACREage security that will bring three times amount of loan under the hammer. This loan is of sufficient importance to justify borrower making it an object to lender such as cannot be had more than once in a lifetime. If you can furnish above amount immediately, ten per cent. net with two full regular commissions and two and a half acres, worth $1500 shall be the reward. Principals only, with cash ready, need reply. Address M, box 36, TIMES OFFICE. 18

WANTED—MONEY AT ONCE; $1150 FOR 2 years, at 12 per cent.; first mortgage on $3500 Los Angeles improved; commission. ALSO WANT $3750 for 2 years at 9 per cent., first mortgage on $17,000 California improved; commission. ALSO WANT $8000 for 2 years at 12 per cent., first mortgage on $30,000 California improved; commission. Call MARKS, 219 Citizens' National Bank Bldg. 18

WANTED — FOR SALE. A $5000 TRUST deed. This is an exceptionally good loan. We guarantee it. Interest is 8 per cent. net, payable quarterly. If you want a gilt edge loan at a generous rate of interest, this will exactly suit you. Act promptly. It won't keep. Phone A2790. WATSON, 322 L. A. Trust Bldg. 18

WANTED—STRAIGHT 3-YEAR LOAN. $60,000 at 5½ per cent. Secured by improved income-bearing realty, valued $200,000. Prefer to deal with principal only. SCHLOESSER & BARNETT, 222-223 Central Bldg. F2520. 20

WANTED—MONEY, $1500. I have a gilt edge guaranteed trust deed for sale, which will net you 8 per cent. per annum, payable quarterly; that beats savings bank interest, does it not? See me promptly. Phone A2790. WATSON, 322 L. A. Trust Bldg. 19

WANTED—MONEY—$600. I have a gilt edge guaranteed $600 mortgage for sale, which will net you 18 per cent. per annum. Isn't that better than savings bank interest? See me promptly. Phone A2790. WATSON, 322 L. A. Trust Bldg. 19

WANTED—MONEY— I have some gilt edge guaranteed mortgages which will net you 18 per cent. per annum, payable monthly. Don't you think that better than savings bank interest? See me promptly. Phone A2790. WATSON, 322 L. A. Trust Bldg. 19

WANTED—MONEY; $1500 ON NEW LOVEly cottage; choice location. Will pay 8 per cent. net and give trust deed; security absolute. Phone A2790. WATSON, 322 L. A. Trust Bldg. 19

WANTED—WILL PAY COMMISSION. Want building loan $7000 to help construct apartment house at Venice, close to bathhouse; value at completion $18,500. WM. PADEN, 422-20 L. A. Trust Bldg. Main 5449. 18

WANTED—$30,000, 3 TO 5 YEARS, APARTment-house, 9 per cent. net for first year, 7 per cent. afterward; principals only, as this includes agent's commission; close in; A-1 loan. Address F, box 78, TIMES OFFICE. 19

WANTED—$5200, 7 PER CENT., 3 YEARS. improved, Bellevue avenue, value $12,000; wanted $8000, 8 per cent., 44 desirable lots, conservative value $30,000. GEORGE TAYLOR, 516 Bumiller Bldg., 430 South Broadway. 18

WANTED—$1800 FOR FIVE YEARS, SECUrity first mortgage on beautiful bungalow, valued $3500. CHARLES H. BAREFORD, 712 Grant Bldg., 4th and Broadway. A1110; Main 6066.

WANTED—MONEY ON GOOD AND SATISfactory security. $4000 at 6 per cent. interest; will be paid monthly, which is nearly compound interest. A. FRANKLIN, 407 Carolina st. 18

WANTED—MONEY—
$1600 AT 7 PER CENT.
On a splendid 7-room house, southwest; Pico car line. CHARLES RUBEN, 229 Hellman Bldg., Fourth and Spring. 18

WANTED—FIRST MORTGAGE LOAN ON improved income city property, close in; in highest class location, $45,000; also $30,000, $10,000, $5000. T. WIESENDANGER, room 311, 207 S. Broadway. 23

WANTED—A LOAN OF $1500 ON GOOD country property in Los Angeles county; will pay 8 per cent. net. From private party preferred. Address M, box 33, TIMES OFFICE. 18

WANTED—MONEY TODAY; WILL SELL $1650 first mortgage for $1100 cash, due in 45 days; security $35,000 real estate; bonus $100. Call MARKS, 219 Citizens' National Bank Bldg. 18

WANTED—$5000 TO DEVELOP 200 ACRES placer property in California, values 25c to $2.50; absolute security, with interest in property. Address L, box 114, TIMES OFFICE. 18

WANTED—I HAVE SEVERAL VERY good applications for loans, at 7 to 10 per cent. Address Z, box 263, TIMES BRANCH OFFICE. 22

WANTED—$65,000 AT 6 PER CENT., ON Spring st. property, worth $300,000. BRADSHAW & SON, 506 Merchants' Trust Bldg. A3017. 18

WANTED—I WANT DIRECT FROM LENDer, $40,000 at 5 per cent. net, on income property, close in, valued at $200,000, for 5 years. HOME PHONE 72487. 20

WANTED—CAN PLACE YOUR MONEY ON first-class mortgage, 7 to 12 per cent. LARRIMORE & HEATH, 528 San Fernando Bldg. •

WANTED—LOAN TODAY; WILL PAY $250 for the use of $850 for 60 days; security $25,000 real estate; bonus $75. Call MARKS, 219 Citizens' National Bank Bldg. 18

MONEY WANTED—IF YOU WANT TO LOAN see TAFT & GREEN, 319 W. & C. Bldg., Fourth and Hill. 19

WANTED—$500 TO $20,000, ON IMPROVED, close-in city property. T. WIESENDANGER, room 311, 207 S. Broadway. •

WANTED—TO BORROW $20,000 ON CLOSE-in business property. J. A. M'CUSKER & CO., 321 Wilcox Bldg. 20

MONEY WANTED—
On Collaterals.

WANTED—MONEY ON FIRST MORTGAGES.

$325—2 years, 10 per cent. net interest, payable quarterly, on corner lot 55x156, on Fremont and Marengo avenues, near Covina Junction, Pasadena short line; unimproved; value $1200.

$450—2 years, 10 per cent. net interest, payable quarterly, on lot 50x126 on Julien street, near New York street; value $600; improved with 5-room plastered house in good condition; value $1600; total value $2000; we have inspected this loan.

$300—2 years, 10 per cent. net interest, payable quarterly, on lot 30x165 on Bishop street, Long Beach; value $1200; improved with California house, value $300; total value $1500.

$500—2 years, 10 per cent. net interest, payable quarterly, on lot 40x150 on Bonsallo street, near 58th street; value $800; improved with 4-room California house; value $300; total value $1100.

$600—2 years, 10 per cent. net interest, payable quarterly, on lot 75x120 on 70th street, between Compton and Parmalee avenues; value $600; improved with a 5-room house, value $600; total value $1200.

$750—3 years, 8 per cent. net interest, payable quarterly, on lot 150x200 at Bairdstown, near Huntington Drive, 2 miles from Los Angeles; improved with small house; value $3500.

$900—3 years, 8 per cent. net interest, payable quarterly, on lot 40x150 on Thorpe avenue, between Cypress avenue and San Fernando road, near Dayton avenue; improved with 2-room house; value $2000.

$1000—2 years, 8 per cent. net interest, payable quarterly, on lot 40x125 on 43rd street, near Hooper avenue; improved with 5-room house; value $2250.

$1000—2 or 3 years, 10 per cent. net interest, payable quarterly, on lot 150x150 on Duane street, Edendale, value $3000; improved with small house, value $250; total value $3250.

$1200—3 years, 8 per cent. net interest, payable quarterly, on lot 40x134 on 64th street, near Main street, value $825; improved with a new 5-room bungalow, value $1750; total value $2575; $25 bonus for making this loan.

$1350—3 years, 8 per cent. net interest, payable quarterly, on lot 40x135 on 61st street, near Moneta avenue; improved with nice house; value $2700.

$1500—3 years, 8 per cent. net interest, payable quarterly, on lot 52x173 on Stephenson avenue, near Esperanza st., Boyle Heights; value $850; improved with strictly new and modern 4-room bungalow, valued $2200; total value $3000.

$1750—3 years, 8 per cent. net interest, payable quarterly, on lot 40x120 on 33rd street, between Naomi and Central avenues, value $1900; improved with 5-room modern cottage, value $1750; total value $3500.

$2000—3 years, 8 per cent. net interest, payable quarterly, on 2 houses and 2 lots at Kirkwood street and Sunset Boulevard value $6200.

$2000—3 years, 8 per cent. net interest, payable quarterly, on lot 50x135 on Griffin avenue, between Avenues 42 and 44, value $1500; improved with a strictly new and modern 6-room bungalow, very fine, value $3000; total value $4500.

$3000—3 years, 8 per cent. net interest, payable quarterly, on lot 40x110 with double frontage on 52nd Place and 53rd street, near Moneta avenue; improved on 52nd Place with new 9-room house and on 53rd street with 2 stores and 2 flats above; total value $7000.

$3500—3 years, 7 per cent. net interest, payable quarterly, on lot 60x165, on Gramercy Place, near Ninth st., value $2000; improved with fine house, value $6000; total value $8000.

$5500—3 years, 7 per cent. net, on lot 100x145 on S. Soto st., between First and Fourth sts., corner lot, value $10,000; improved with fine 12-room mansion and fine gardens, value $5000; total value, $15,000.

$8500—3 years, 7 per cent. net, on lot 50x230 on Cherry st., between Pico and 16th sts., value $10,000; improved with 6-room bungalow and 5-room house, value $2500; total value, $12,500; rental, $41 per month.

$100,000—5 years, 6 per cent. net interest, payable quarterly, on lot 100x125, near center of business district, Los Angeles, value $80,000; improved with 7-story class B building (steel and brick) value $150,000; total value, $230,000.

2 shares stock Bank of Los Angeles, $170.
10 shares stock (preferred) Trustee Co., $875.
MATTHEWS & MATTHEWS,
The Leading Mortgage Loan Brokers,
505 Douglas Bldg., cor. Third and Spring. 18

WANTED—MONEY.
On good first mortgages in Kings and Tulare counties. Conservative valuation will net lender 9 per cent. per annum.
NEWPORT & MILNER,
206 Central Bldg. •

A RARE INVESTMENT.
FOR A FEW EASTERN TOURISTS
That will pay better than 20 per cent., with perfect security, indorsed by the best authorities in California. Any amount up to $1000. This is open to parties returning to their eastern homes within 30 days, as it is the eastern connection and co-operation that we particularly desire. Fullest investigation with extensive bank proof covering all phases of the business. Address K, box 57, TIMES OFFICE. •

WANTED—$500 FOR 1 YEAR; WILL PAY 10 per cent. interest. Address L, box 110, TIMES OFFICE. 18

STOCKS AND BONDS—
And Mortgages.

OIL—OIL—OIL.
See me before investing. Have had fifteen years' active experience in the oil fields of California. Can advise which are the best investment buys on the market.
Have orders for:
Union, American Petroleum, Rice Ranch.
Will sell:
19 shares Southern Cal. Gas Circuit Co., below market.
200 shares Queen Regent of Rawhide, cheap.
2000 Dolores Mining of Mexico; bid.
Fair treatment to all. Mail orders given prompt attention.
T. C. TYCHSON & CO.,
328 Pacific Electric Bldg.
Member L. A.-Nevada Exchange.
Phones F6292; Main 4761. 18

REYNOLDS & MANN,
445-446 San Fernando Bldg., 4th and Main.
Phones Main 6246, and F1977.
Will sell—

100 P. B. Steifer	$1.15
25 London & Arizona Copper Co.	$2.75
1000 Big Stick	27 cents
2000 Whipple Mt.	5½ cents
1000 Yellow Top	Bid
100 Calif. Wave Motor	Bid
5000 Crown Point Globe	Bid

A LOCAL CORPORATION, DEALING IN realty, stocks and bonds, wishing to take up some more land to subdivide; will sell a limited amount of its stock; money derived from same will be put into lands, but the holders of the stock will recive profits from all its city realty departments, including its stock and bond deparment, as well as from the land investment. If you mean business and are in a position to put up the cash inquire L, box 184, TIMES OFFICE. 18

WILL SELL—
1000 Butte Creek Con. Dredging at 17c.
1000 Am. Dif. R.R. Axle certificate at 21c.
1000 Aladin Oil Co., at 20c.
500 P. B. Steifer at $1.
2000 Flour Gold Placer at 5½c.
500 Los Angeles Sanitarium, cheap.
500 Cal. Wave Motor at market.
J. F. ZINN & CO.,
318-320 Grant Bldg. A7648; Broadway 4519. 18

A LOCAL CORPORATION, MANUFACTURing and selling, in all parts of the world, an article protected by United States and foreign patents, offers for sale, at par value, a small block of its Common and Preferred Treasury stock.
Business paid 20 per cent. during the panic. 10 per cent. guaranteed on the Preferred stock. Full details at interview.
Address Y, box 241, TIMES BRANCH OFFICE. •

B. F. LEWIS & CO., 221 W. FIRST ST., Stocks, Bonds and Mortgages.
WILL SELL—

200 Pacific Wireless	$ .60
300 Anti-Friction Journal Box	.51
2000 Jerome Verde	.12
2000 Butte Creek Con'd	.18
2000 Orange Blossom M. & M. Co.	.12
2000 Globe Oil	.35½

Tel. A5481. •

EXPERIENCE WILL TEACH TRADERS that safety from being traded out of many points lies only in paying regular commission and having trades made upon exchange floor. Further valuable information upon request. BLAGGE, member Los Angeles Stock Exchange, 232 Security Bldg. F2606. 18

$100,000 TO PURCHASE BANK STOCKS.
Cash for any good stocks or bonds.
Railroad stocks and bonds wanted.
Street improvement bonds wanted.
MATTHEWS & MATTHEWS,
505 Douglas Bldg., Los Angeles, Cal. •

PUT YOUR IDLE MONEY TO WORK. GOOD live mining stock is better than any other kind of investment and Little Wonder is among the best of stocks for a real bargain. Answer this ad. Address M, box 175, TIMES OFFICE. 19

WANTED—BUYER FOR $1,000,000 CORPOration, owning eight gold mining claims, good location; no stock issued; fine opportunity for stock operator for very small money; communicate quickly. Address Z, box 211, TIMES BRANCH OFFICE. •

FOR SALE—10 SHARES NAPLES EXTENsion, $100; 10 San Gabriel Improvement, $15; 6 Citizens' Corporation, $67.50; 10 shares Chiapas Rubber, cheap. F4539. ROSS M. RUSSELL, 913 Union Trust Bldg. •

FOR SALE—LOS ANGELES CITY STREET improvement bonds at a discount, so your money will earn you 8 to 14 per cent. net. MATTHEWS & MATTHEWS, 505 Douglas Bldg., cor. 3d and Spring. •

WILL PAY 25c FOR COPPER CREEK AND 75c for P. B. Steifer for limited number shares. Bring your stock in and take away the cash. C. R. JOHN, 309 Columbia Trust Bldg. •

WILL PAY CASH FOR OJAI OIL STOCK; will give good realty exchange for any old oil or mining stock. SMITH, 549 Citizens' National Bank Bldg. •

SELL ANY PART 30,000 GOLDFIELD SILver Peak stock, 10 cents. L. A. CRISLER & CO., brokers, San Fernando Bldg. •

FOR SALE—250 SHARES QUALITY LAUNdry. Address L, box 88, TIMES OFFICE. 19

WILL BUY SOME ORDINARY STREET improvement bonds at a liberal discount. Call at 411 SOUTH MAIN ST., Room 517. 19

THINGS ON WHEELS—
All Sorts.

AUTOMOBILES.

MITCHELL—
MITCHELL.
MITCHELL.
We sell nothing but Mitchells. Have sold nothing but Mitchells for five years, and we guarantee second-hand Mitchells same as we do new Mitchells. We have two Mitchell 4-cylinder runabouts and one 4-cylinder, 35-H.P. touring car and will quote snap prices on all. If you want a guaranteed car at a bargain price, call at once.
GREER-ROBBINS CO.,
21 • 1501 S. Main st.

FOR EXCHANGE—
Want automobile; will give equity of $1300 in 7-room 1½-story house; new, modern and up to date; hardwood floors; built-in buffet; extra large rooms; lot all fenced; lawn and flowers; on 41st Place; price $4200; $900 payable $25 per month, balance straight mortgage. Rents for $35.
A2318. P. R. LONGLEY,
Main 6228. 330 S. Hill st. •

FOR SALE—5-PASSENGER 4-CYLINDER, full equipped 1908 Mitchell touring car, in excellent condition; has been very little used; will sell cheap; here is a real bargain. WHITE GARAGE, 717 S. Spring st. Home 10379, Main 790.

WANTED—AUTO; HAVE $3000 EQUITY IN modern up to date cottage, 6 rooms, east front lot, 50x135; rents $30 per month; mortgage $1500, 3 years.
L. E. BIGLER CO.,
515-16 UNION TRUST BLDG.
F1914. MAIN 4606. 18

TOURIST RETURNING TO NEW YORK this month, will sell at bargain his elegant seven-passenger, 60-H.P., 6-cylinder automobile, nearly new, and in pink of condition; no trades considered. Demonstration by appointment. A. J. WELLS, owner, 107 Union ave. Home 53505. •

WILL SELL MY FOUR CYLINDER FORD RUNABOUT, in good condition, with $75 worth of extras; cost about $750, for $450. This is a bargain to close out at once. FOSTER, 603 Union Trust Bldg. Home Phone F2938. •

FOR SALE—1908 SPECIAL ROADSTER, 40 H.P., in good running order; very attractive; seats 2 or 4 passengers. Unique rear folding seat; speedometer; 5 new tires, tools, etc. Cost $2250. Price $1250. Call after 10 a.m. 625 N. MAIN ST. 21

FOR EXCHANGE—GUN CLUB SHARE, worth $2000; will exchange for late model 4-cylinder auto; agents and junk men need not answer. Address 213 SLAVIN BLDG., Pasadena, or phone Main 198. 18

FOR SALE—7-PASSENGER LOCOMOBILE, good as new, fully equipped; top, lamps, tools, etc. Owner going east, cheap if sold quick. Address M, box 12, TIMES OFFICE. •

BEAUTIFUL 7-PASSENGER TOURING CAR with full equipment; run less than 4 months; a bargain for some one who wishes a perfect running motor of standard make. S.W. COR. PICO AND HILL STS. 21

SEVEN-PASSENGER LOCOMOBILE, IN perfect condition; with top and full equipment; will sacrifice for quick sale. S.W. COR. PICO AND HILL STS. 21

WANTED—SOME ONE TO RENT ME HIS 5-seated touring car for 4 or 5 weeks, with or without services of owner. Phone A7262, or MAIN 2237. 19

$1500 BUYS 1909 ELECTRIC VICTORIA phaeton, one of the handsomest on the Pacific Coast; must sell. 'Phone Home 21235. 1049 CONSTANCE ST. 22

I HAVE TWO AUTOS—WOULD LIKE TO sell 2-cylinder, 5-passenger Rambler, in fine condition. E. S. HARWOOD, La Casa Grande, Pasadena. 21

WANTED—A GOOD AUTO; WILL TRADE real estate, valuable stocks or mortgage on country property. STODDEN, 412 Byrne Bldg. A5603; Main 1253. 18

WANTED—TO BUY A QUEEN, MODEL 1907 car. Inquire ROOM 220, Security Bldg. 18

FOR SALE—1908 FORD ROADSTER, GOOD as new, top, lamps, tools; cheap for cash. Address M, box 14, TIMES OFFICE. •

'08, TYPE E, LOCOMOBILE, WITH TOP; almost new; an opportunity to get a bargain. S.W. COR. PICO AND HILL STS. 19

FOR SALE—RAMBLER TOURING CAR, good as new, bargain for cash. Address M, box 73, TIMES OFFICE. •

FOR SALE—OR TRADE, GOOD 18-H.P. Union automobile. 4320 CENTRAL AVE. 19

WANTED—AN AUTO TOP, SUITABLE FOR 5-passenger touring car. 'PHONE F1720. 19

FOR SALE—2-CYLINDER RAMBLER, GOOD as new. 'PHONE WEST 3498, evenings. 21

BUGGIES, PHAETONS, RUNABOUTS.

FOR SALE—VEHICLES OF ALL KINDS.
Pleasure and business.
Rubber tire runabouts, $62.50 and up.
Surreys, $85 and up.
Business concords, $72.50 and up.
Large stock harness. Easy terms if wanted.
ARNOTT & CO., Inc.
112 to 118 S. Los Angeles st. 27

FOR SALE—FINE BUGGY, AUTOMOBILE seat, cushion tires, nearly new. Bargain. 433 SOUTH FLOWER ST. 20

WAGONS AND CARTS.

FOR SALE—TOP PANEL WAGONS, FIFteen styles, $120 to $210. Best style, finish and assortment in city. Installments if desired. ARNOTT & CO., Inc., 112 to 118 S. Los Angeles st. 27

FOR SALE—HEAVY TEAMING AND CONtractors wagon, gears; 3½-inch axle; $85. Largest stock and lowest price. Easy terms. ARNOTT & CO., Inc., 112 to 118 S. Los Angeles st. 27

FOR SALE—BAKER WAGON IN A1 CONdition. Call at 1307 N. MAIN ST., L. A., as to price, where wagon can be seen. •

BICYCLES AND INVALID CHAIRS.

INVALID CHAIRS FOR RENT. EAMES TRICYCLE CO., 1302 S. Main. Phones. •

MOTORCYCLES.

FOR SALE—OR TRADE; 2 INDIAN AND 1 Reading Standard motorcycles; almost new. 4320 CENTRAL AVE. 19

LIVE STOCK FOR SALE—
Horses, Cattle, Mules, Etc.

FOR SALE—BLACK MARE, 8 YEARS OLD, with horse colt 1 month old; family horse, fine looking, gentle; selling because out of city; can be seen at ROSEDALE STABLES, Washington ave. Ask for Mary. 21

FOR SALE—NICE, WELL BRED DRIVING horse, perfectly sound, 8 years old; also rubber tired runabout and harness. A first-class outfit at a bargain. Owner, 136 S. LOS ANGELES ST. •

FOR SALE — TEAM RANCH MARES, weight 2000 pounds; 6 and 7 years old, sound and gentle, work single and double, good pullers; been used on ranch; price $185. 1704 S. MAIN. 18

FOR SALE—HORSE, HARNESS, EXPRESS wagon, horse weighs 1100 pounds, sound, gentle, good driver, city broke; good set express harness and spring wagon; price $90 for outfit today. 1704 S. MAIN. 18

FOR SALE—4-GALLON JERSEY; FRESH; very gentle; also 5-gallon Jersey, fresh; must sell today; will exchange for small milker. 2122 E. MAIN ST. 19

FOR SALE—TEAM BLOCKY-BUILT BAY mares, weight 2300, 8 and 9 years old, sound, gentle to work single or double; suitable for ranch or other work. 541 CENTRAL. 18

FOR SALE—SORREL HORSE, WEIGHT 1050, 8 years old, sound, gentle to stand with weight, suitable for delivery work; will sell cheap. 541 CENTRAL. 18

FOR SALE — BAY MARE, 800 POUNDS, sound, gentle, work single and double, city broke, stand on weight, good driver; price $40. 1704 S. MAIN. 18

FOR SALE—DARK JERSEY, 5 YEARS old, fresh, giving 4½ gallons rich milk, calf by her side or will trade for smaller milker. 2523 DOWNEY AVE. 18

FOR SALE—ELEVEN MILK COWS, $35 each, if you take all; choice, $50; terms. Inquire at BELLVEDERE STATION, C. F. Never, Perry P.O. 18

FOR SALE — MARE; WEIGHT 1250 LBS.; true puller, double or single; suitable for ranch or heavy work; $75 if taken at once. 137 E. 25TH ST. 18

FOR SALE — GOOD LOW-BUILT MARE weight about 950, sound and gentle; must be sold for $35 at once. 210 W. NINTH ST. 18

FOR SALE — GOOD BLOCKY-BUILT BAY mare, weight 1025, sound, young and gentle to work single or double, extra good traveler; will be sold cheap. 210 W. NINTH ST. 18

FOR SALE—GENTLE MARE, ABOUT 1050 pounds, good rubber-tired surrey and harness; price $85. Call today, 619 W. 35TH. 18

FOR SALE—RELIABLE, STRONG DELIVery or ranch horse, 1000 lbs., $75. FURNITURE STORE, 1970 E. First st. 19

FOR SALE—A FRESH JERSEY COW AND calf, 12 days old; 4½ gallons. 1442 W. 28TH PLACE. 18

FOR SALE—FRESH JERSEY, GIVING 5½ gallons strained milk. 115 WEST 59TH PLACE. 19

FOR SALE—HORSE, WEIGHT ABOUT 1100; true puller and city broke, $35 if taken at once. 137 E. 25TH ST. 18

FOR SALE — FINE SOUND DRIVING horse, buggy and harness; a bargain at $50. 1319 S. OLIVE. 19

FOR SALE—BEST SILK HAIRED PEDIgreed Cocker Spaniel dog, 9 months old; cheap to good home. 126 E. AVE. 27. 20

FOR SALE—WE HAVE A SURPLUS OF horses; will sell at a sacrifice. Apply 1922 W. ADAMS. 18

FOR SALE—HORSE, HARNESS AND EXpress wagon, cheap; make offer; terms. 404 TEMPLE ST. Must sell. 18

FOR SALE—HORSE, WAGON, HARNESS, $40. 1324 NEWTON ST. 19

FOR SALE—FRESH COWS, YOUNG, BIG milkers. 5719 CENTRAL AVE. 20

FOR SALE—HORSE AND BUGGY, CHEAP. 135 S. OLIVE ST. Home 84134. 24

LIVE STOCK FOR SALE—
Horses, Cattle, Mules, Etc.

FOR SALE—MULES AND MARES, SINGLE or from one to five cars. Mules 2's coming 4's; medium sizes, medium prices. Our own raising. Well built, clean limbed, sound. You know what you get. Can be seen any day, better telephone day before coming. Will corral February 20th. Better come that day. Will meet electric car 1 p.m. Saturday. Will give special prices on entire lot. RIGGINS FARM & RANCH, Covina, Cal. Phone 119. 18

FOR SALE—A PAIR OF BLACK HORSES, WEIGHT 2300; SOUND, WORK SINGLE OR DOUBLE, $175. ALSO ONE PAIR OF BROWN HORSES, WEIGHT 2100, WORK SINGLE OR DOUBLE, $150. ONE NICE BLACK MARE, BUGGY AND HARNESS FOR SALE CHEAP TO RIGHT PARTY, AND SEVERAL GOOD CHEAP HORSES, HARNESSES AND BUGGIES. CALL 731 SAN PEDRO ST. 19

FOR SALE—23 HEAD OF GOOD HORSES and mares, 4 to 8 years old, weight from 1000 to 1500 pounds; this stock must be sold to settle Charles Jones's estate. If any one wants good straight horses, don't buy before looking at this stock, for they will be sold at a sacrifice. Call at FEED YARDS, 1217 Mission Road, opposite the County Hospital. 19

FOR SALE — 1 PAIR OF GOOD WORK mules, weight 2400 pounds, free from all blemishes; one pair of work horses, weight 2400 pounds, free from all blemishes; one good family business horse, weight 1125 pounds, 6 years old, and broke to stand with the weight; two nice gentle saddle ponies. Call at 1125 SAN PEDRO ST. •

FOR SALE—PAIR OF HORSES, 7 AND 8 YEARS OLD; PRICE $225; SOUND AND GOOD WORKERS; WEIGHT 2300. ONE FINE SINGLE DRIVER, FAT AND SOUND, CITY BROKE, PRICE $125. ONE BIG CHEAP TEAM, WEIGHT 2400; PRICE $125. 558 CENTRAL AVE. 19

FOR SALE — ONE BLACK HORSE, WT. 1250; TRUE TO PULL; PRICE $70. ONE LIGHT DELIVERY MARE, SOUND; PRICE $35. ALSO ALL KINDS OF HARNESS, BUGGIES AND WAGONS CHEAP. 558 CENTRAL AVE. 19

FOR SALE — HIGH CLASS HARNESS horse, 7 years, 15½ hands, 1000 lbs.; stylish, gentle, best mannered horse in town; lady can drive; also rubber-tired Stanhope and phaeton, harness, saddles. 1101 ORANGE ST. Home 51906. 20

FOR SALE—PAIR OF HORSES, 8 AND 9 YEARS OLD; PRICE $175; SOUND, WT. 2300; GOOD WORKERS. ALSO ONE PAIR MARES, 8 AND 9 YEARS OLD; PRICE $160, AND SOUND, WEIGHT 2300. TRUE. CALL 558 CENTRAL AVE. 19

FOR SALE—2 PLUG HORSES, ABSOLUTEly gentle, weigh about 1100 lbs. each, true to work anywhere. Price $35 and $50. Can be seen at 757 SAN PEDRO ST. Hoffman & Chase. 19

FOR SALE—SPAN OF BLACK COMBINAtion horses, weight 2200 lbs.; one pinto driver, 5 years old, 1150 lbs., perfectly gentle. At 1147 S. SAN PEDRO ST., rear. 19

LIVE STOCK FOR SALE—
Poultry, Birds, Dogs, Etc.

FOR SALE — M'FARLAND WHITE LEGhorn eggs for hatching, $1 per setting; $5 per 100. MOUNT HOLLY POULTRY YARDS, 1815½ Rosetta st., Hollywood. Phone 62?. 22

FOR SALE—ALL KINDS OF THOROUGHbred small dogs, birds, cats or chickens bought, sold or exchanged. 4515 PROSPECT AVE. 20

FOR SALE—PEDIGREED WHITE ANGORA kittens, female. King Cupid and Prince Blue Eyes stock. 'Phone 22969. 1126 W. 30TH ST. •

FOR SALE — THOROUGHBRED WHITE Leghorn hens, $9; all laying. Call Thursday, 2118 KENT ST. 'Phone Temple 1163. 18

LIVE STOCK WANTED—
Of Various Kinds.

WANTED—TO PURCHASE 1300 TO 1600-LB. horse; sound, and good worker; 6 to 10 years old. CALIFORNIA INDUSTRIAL CO., Fourth and Mateo sts. 21

WANTED—SETTING HENS, ANY NUMber American breed preferred. C. A. TILLOTSON, 4412 Gramercy Place. R. F. D., No. 9, 31 H. 19

WANTED—A GENTLE PONY, WEIGHING not more than 850 lbs.; must be sound and true, at a reasonable price. Call 2525 CENTRAL. Phone South 2702. 18

WANTED—TO BUY CALVES, BEEF COWS, bulls. JULIUS BACK, 3621 Maple ave. Home 21949; South 2887. 21

WANTED—YOUNG SOUND 1200 OR 1300-LB. horse for delivery. 1970 E. FIRST ST. 'Phone Boyle 35. 19

WANTED—LIVE STOCK TO PASTURE. H. M. LORD, Huntington Drive, Pasadena Short Line, near city limits. Tel. East 1900. 22

FOR SALE—A FINE ST. BERNARD DOG; has a pedigree; very cheap. 334 S. HILL. 18

LOST, FOUND, STRAYED—
And Stolen.

LOST—NOTICE; THE PUBLIC IS HEREBY warned not to cash note in favor of A. L. Eagles, $1165; dated August 1, 1908, for 1 year, at 7 per cent., as note was either lost or stolen; the return of same will be suitably rewarded. A. L. EAGLES, 738 W. Pico st. Phone BROADWAY 1298. 18

LOST—OR STOLEN—IN SOUTHWESTERN or central part of the city, Wednesday, February 17, one gentleman's gold watch, 16 size hunting case, No. 7,834,731, Elgin movement No. 13,695,625. Reward. T. R. WALLACE, 368 Union Trust Bldg. F6630; Main 4655. 18

LOST — BLACK HORSE, WITH SMALL white spot on forehead, ran away with harness Tuesday morning early, on Temple near crossing of Glendale and Santa Monica Railroad. Finder please return to GEO. LEM & CO., 323 Apablasa st. Will receive reward. 18

LOST—A LARGE SOLITAIRE DIAMOND pin, near Second and Spring sts., or on W. Ninth-st. car, or between 10th and 11th on Arapahoe st., about 5:30 p.m. Reward if returned to 1049 ARAPAHOE ST., or 718-719 Bryson Bldg. •

LOST—ON ANANDALE CAR, MONDAY day night, purse containing money; finder please return to MIS THOMPSON, 512 S. Broadway, care Cahn-Standard Optical Co. 18

LOST—SUNDAY AFTERNOON, BETWEEN 1:30 and 2; white, young Bull dog; black spot around eye, ears and tail cut; license No. 5229, or 5228, $10 reward. Return 943 W. 18TH. Home 23553. John Peoples. 18

LOST — SUNDAY, A SMALL LEATHER purse, containing $28 gold and one silver dollar and several small keys. Finder will return to HOTEL GERMAIN, 30th and Hope sts., room 19; will be liberal rewarded. 18

LOST—CASHIER OF ALEXANDRIA HOTEL will pay liberal reward for the return of Masonic watch charm, lost near corner Fifth and Spring. 18

LOST—$40 CURRENCY, BETWEEN 433 S. Spring and Second and Spring or Second and Main, Monday, 12:30. Address B, box 94, TIMES OFFICE. 18

LOST—BUNCH OF KEYS, TEMPLE ST., OR Rampart Blvd., or Wilshire Blvd., or Seventh st. WILLIAMS, 88 Temple Blk. A1142. 18

LOST—ON HILL STREET BETWEEN 4TH and 6th, pair gold rimmed nose glasses. Leave at TIMES BRANCH OFFICE. Reward. 18

LOST—SILVER HANDLED UMBRELLA, initials M. L. G., Tuesday, Venice cars. Reward. Notify J. D. HAWES, Palms. Box No. 78. 18

LOST—BLACK FEATHER BOA ON ST. John avenue or California street, Feb. 15. Finder please return to 753 ST. JOHN, Pasadena and receive reward. 19

LOST—FUR COLLAR, BETWEEN 8TH AND Hill and 7th and Olive or on Dalton car. Suitable reward if returned to 1063 SANTEE. 18

LOST—WHITE MARE, TUESDAY, BEtween 5 and 6 p.m., weight 900. Reward. MRS. DOUBIS, 525 Bishop st. A2062. 20

LOST—SMALL OPEN FACE GOLD WATCH, please notify STEPHEN WHITNEY, Woodward Hotel. Reward. 12

LOST—32D DEGREE MASONIC CHARM. Return to 123 S. SPRING and receive reward. 18

FOUND—WATCH; OWNER CAN HAVE BY proving property and paying costs. Address M, box 155, TIMES OFFICE. 20

LOST—LADY'S SMALL GOLD WATCH, BEtween Courthouse and 2737 W. Eighth st. PHONE 51870. Reward. 24

LOST—LADY'S MOONSTONE PIN, BEtween 18th, Main, Maple and Jefferson; $1 reward. 830 E. JEFFERSON. 19

LOST—AUTOMOBILE TAIL LAMP, ON Spring st. Please return to DR. CHAFFIN, 532 Security Bldg. 18

LOST—FEBRUARY 8, TWO NIGHT GOWNS on car or in restaurant, for Mrs. Mathis. Notify SISTERS' HOSPITAL. Reward. 19

LOST — ABOUT SECOND AND SPRING, key ring with eight keys, four of them Vassar keys. Reward. 'PHONE F2?89. 19

LOST—LARGE BLACK CAMEO PIN. KINDly return same to 304 PARMELEE-DOHRMANN BLDG. Reward. 18

LOST — A CONSIDERABLE AMOUNT OF money in bills. Suitable reward. Notify DIXON, care First National Bank, city. 18

LOST—MAN'S BROWN AUTOMOBILE COAT, Sunday; west of Grand ave. PHONE 24235. 18

LOST—WISHBONE GOLD BROOCH. REward. 117 WINSTON ST., room 605. 17

STORAGE —
All Sorts.

TO LET—
Furniture and household goods stored in private, locked, iron rooms, $1.50 and $2 per month. Trunks, boxes, etc., 25c and 50c; moving vans, $1 and $1.25 per hour. Large furniture flat wagon, $4 per day. We ship household goods east and west at reduced rates.
COLYEAR'S VAN & STORAGE CO.,
Offices, 509-11 South Main st.
Phones—F3171; Main 3117. •

THE L. A. VAN, TRUCK AND STORAGE CO.'S office moved to 600 S. Spring st. R. E. DUNSTON, prop. Main 115; Home F7494. •

GOVERNMENT LANDS—
And Land Scrip.

ON THE RAILROAD—
AT A STATION.
WATER 18 TO 40 FEET.
160 MILES FROM LOS ANGELES.
FINE VALLEY—NOT DESERT PLAIN.
We have located some of the best Los Angeles people. You can talk with them. After you have talked with professional locators, let us tell you our little proposition. We are not real estate men, but took this land first ourselves after proving water, soil, climate. We charge about half the usual fee. Not much of this valley, but what there is is fine. Phone Main 3341 (in Sunday,) or call DON E. JOHNSON, 1335 W. Fifth, corner Bixel. W. Sixth green car. 21

WHY GO OUTSIDE OF LOS ANGELES CO. for good government lands, when we can locate you within 60 miles of Los Angeles. Good level land within a mile of the railroad. Only a few locations obtainable. You can take these lands under the desert act or homestead. We have made arrangements for ladies as well as gentlemen to visit the lands.
HAY & HARDWICK,
734 Bryson Bldg. 18

HINKLEY LANDS.
Along Santa Fe, smooth land, good soil, abundant water at twenty feet. Best alfalfa proposition ever offered. We offer some choice relinquishments. Investigate at once. Have soil analysis. For particulars write, C. E. VAILE, Claremont, Cal. •

PARTIES DESIROUS OF OBTAINING FREE land on the mesa west of Blythe and Palo Verde, on the excursion trip, must register before Monday evening, February 22. No subscriptions taken after that date. Call on PATTERSON, 211 Mercantile Place. 21

$125 PAYS IT ALL. CALL IN AND LET us show you how to get 160 acres fine close-in agricultural or fruit land. Plenty of water. 622 CHAMBER OF COMMERCE. •

ONLY A FEW CHOICE LOCATIONS LEFT in a beautiful valley; soil, climate, water and shipping conditions good. Call at once. 441 CHAMBER OF COMMERCE. 18

CAN LOCATE PARTY ON FIRST-CLASS quarter in Coachella Valley, within half mile of future station. Address HOMESTEADER, 1246 Ingraham st. 19

FOR SALE — RELINQUISHMENT TO 320 acres near Hinkley railway station; irrigating water in abundance; fine soil; $2 per acre; forced sale. 418-20 GRANT BLDG. •

MINING—

CYANIDE MILLMAN, FOR PAST 3 YEARS night foreman of 100-stamp mill, concentrator and cyanide plant, in Nevada; desires position in any milling capacity where thorough training, experience and integrity would be appreciated; best of references. Correspondence with responsible parties solicited. Address M, box 55, TIMES OFFICE. 18

WANTED—PARTY WITH CASH TO HELP prospector develop fine gold properties, close to railroad station; will give control to right party. Address Owner, J, box 23, TIMES OFFICE. 24

$1000 TO INVEST WITH SERVICES IN mining proposition; States or Mexico. (No scheme wanted.) Address M, box 190, TIMES OFFICE. 18

I CAN LOCATE ABOUT 600 ACRES OF GOOD gold dredging ground at cost of $1 per acre. Who wants it? Address M, box 174, TIMES OFFICE. 21

WANTED—ASSAYER WHO IS ALSO A surveyor, accurate and capable. Phone for appointment before 10 a.m. and after 5 p.m. Sunset HOLLYWOOD 2192. 19

BAVERSTOCK & STAPLES, ASSAYERS. And metallurgical chemists. Experts in mine examinations. 223 W. FIRST ST. Telephone.

ASSAYERS, CHEMISTS, METALLURGISTS. PACIFIC ORE TESTING WORKS. Phone A5630. 1436 San Fernando st.

ASSAYING, CLASS IS NOW FORMING for day course in instruction. L. A. BUSINESS COLLEGE, 627 W. 5th.

IRVING & CO., GOLD REFINERS AND ASsayers. Cash for bullion. 128 N. MAIN ST.

ACME ASSAY OFFICE, 121½ S. BDWAY. Gold, 75c; gold-silver-copper, $1.25.

WADE & WADE, ASSAYERS, CHEMISTS, 218 E. First st. Established 1887.

H. L. PAYNE, ANALYTICAL CHEMIST, laboratory, 223 W. FIRST ST.

ASSAYING—

BRAUSCH, MORGAN & CO.,
227 S. Main st.
Metallurgists and Mining Engineers,
Assayers, Smelters and Refiners.
Cash for bullion.
Practical tests of ore our specialty.
PHONE MAIN 1617. •

R. A. PEREZ, ASSAYER, CHEMIST AND metallurgist; highest references. Established 1895. 130 N. MAIN ST. Phone A6806.

IRVING & CO., GOLD REFINERS AND ASsayers; cash for bullion. 128 N. MAIN ST.

I TEACH PRACTICAL ASSAYING, CYANiding, etc. 121½ S. BROADWAY, room 4.

ACME ASSAY OFFICE, 121½ S. BDWAY. Gold, 75c; gold-silver-copper, $1.25.

MUSICAL INSTRUMENTS—
For Sale, Exchange or Wanted.

UPRIGHT PIANOS—$4 MONTHLY.
Our second hand department offers well-known makes in excellent condition at $4 monthly. Why rent when you can buy on such easy terms.
GEO. J. BIRKEL,
• 345-7 S. Spring street.

FOR SALE—AN ABSOLUTELY NEW $400 piano which the owner does not need. Will sell at a bargain. Can be seen at 1500 SHATTO ST., corner Union ave. Take West 6th or 7th st. cars. 18

FOR SALE—MY FISCHER PIANO, IN LOS Angeles; very fine instrument; good tone, beautiful walnut case. Only $125 if sold this week. Address MELVILL, Santa Monica. 18

FINE COLLECTION BAND MUSIC OF overtures and selections; will sell very cheap. Call 127 W. 37TH PLACE. Tel. 23354, South 1081. 18

FOR SALE—CHEAP, UPRIGHT PIANO, IN fine condition and a standard make; am leaving city and must sell at once. Address L, box 65, TIMES OFFICE. 18

TO LET—A ... UPRIGHT PIANO, CHEAP to careful party. Call 1329 WEST 16TH ST. Phone 54127. 19

FOR SALE—UPRIGHT PIANO, IN GOOD condition. Will accept $100 if sold at once. Call 413 W. FIFTH ST. •

PATENTS—
And Patent Agents.

BECKER & BLAKESLEE, (TRACY C. Becker-Raymond Ives Blakeslee.) Lawyers and Solicitors. Patents and copyrights secured and trade-marks registered in all countries. Litigation in all courts. 216-218 MASON OPERAHOUSE BLDG., 127 S. Broadway, Los Angeles. Home Phone A7212. •

PATENTS—I FURNISH MY CLIENTS WITH copies of all correspondence had in their cases (except foreign;) I also furnish free of charge complete copies of drawings and specifications. Retain this for future reference. JAMES R. TOWNSEND, Bradbury Bldg. HOME A4619, MAIN 347.

PATENT AND TRADEMARKS SOLICITING and litigation. TOWNSEND, LYON & HACKLEY, 304 Merchants' Trust Bldg., 207 S. Broadway. Home A8191 Main 9120. •

G. E. HARPHAM GETS PATENTS, INVENtions financed, patent litigation; 25 years' experience. 617 UNION TRUST BLDG. F4321.

U. S. AND FOREIGN PATENTS. BROOKS & LIDDERS, Patent Attorneys, rooms 608-10, L. A. Trust Bldg., Second and Spring. A8?32.

PIONEER PATENT AGENCY, HAZARD & STRAUSE, founded 30 years. 439 Citizens' Bk. Bldg., 3d & Main. PATENT BOOK FREE. •

JAMES R. ROGERS, EX-EXAMINER U. S. Patent Office, patents. 428 BYRNE BLDG. •

FOR PATENTS, C. SEVERANCE, 303-4 Wright & Callender Bldg. Home F3674. •

MASSAGE.
And Other Baths.

ELECTRO THERMAL TREATMENTS cure ailments supposed to be incurable by the old systems. Try a free demonstration at 523½ S. SPRING ST. PROF. L. W. SHELLHAMER, inventor and Patentee. Phone F4229.

MRS. WIDMAYER, HEALER, CURES BY magnetic and vibratory methods; 7 years' experience. 748 W. 7TH ST. 'Phone F1939. 21

ELECTRIC MASSAGE, VIBRATIONS AND baths, manicuring, chiropody, facial and scalp treatments. MRS. HERBERT, 225½ W. First. 22

SWEDISH MASSAGE, ELECTRIC VIBRAtion and baths. EMMA ERICKSON, 127 S. Broadway, room 3. 'Phone A4463. 28

MANICURING, ELECTRIC TREATMENTS, rheumatism, nervous troubles. 107 W. 3d. •

TYPEWRITERS—
Of Various Makes.

BAKER-HOEY CO., BOUGHT THE ENtire stock California Typewriter Exchange at 25 cents on the dollar, all makes typewriters at unheard of prices. Each machine guaranteed. Call and secure first choice. 244½ S. BROADWAY. Main 4691. •

ALL MAKES, ALL PRICES, FOR SALE and RENT. See us and SAVE MONEY. Good rentals, $2 to $3 a month. L. A. TYPEWRITER EXCHANGE, 138 S. Broadway. A5913, Main 2989. •

FOR SALE—REMINGTON TYPEWRITER IN first-class condition, cheap for cash, or will exchange for listing adding machine. 1128 S. MAIN. 20

BOILERS—
And Boiler Works.

L. A. BOILER WORKS, MFRS. OF BOILers and tanks. Special attention to repair work. 119 REDONDO ST. Tel. M. 2351, Ho. 1338.

SOLDIERS ATTACK POLICE.

PORT TOWNSEND (Wash.) Feb. 17.—In a conflict between the city police and artillery soldiers on the street here last night, Chief of Police A. R. Barkley and Officer Charles Wiggins were beaten and injured by the soldiers. Both received scalp wounds and bruises that required their being relieved of duty.

The trouble was adjusted by the swearing in of a squad of special police and the arrival of Capt. R. P. Reeder from Ft. Worden, with a provost guard.

Officer Wiggins had arrested an intoxicated soldier, and was proceeding to the station when a crowd of a hundred soldiers gathered, who offered protests against the arrest and reviled the officers. An attempt to disperse the mob resulted in resistance. The difficulty with artillery troops is the third of the kind that has occurred here within the past few months.

GROCER'S WIFE HELD UP.

SAN FRANCISCO, Feb. 17.—Detectives are searching for two unknown men who last evening entered the grocery store of S. Branch, on Bartlett street, and attacked Mrs. Branch during the absence of her husband. Before she could cry out, one of the men grasped her by the throat while the other held a revolver at her head and warned her that she would be killed if she attempted to summon assistance. She was strangled into unconsciousness, when the cash register was robbed of $40 by the two men, who made their escape. Mrs. Branch was still unconscious when her husband returned and notified the police of the robbery.

OIL PROPERTY—

FOR SALE—
SOMETHING REALLY WORTH WHILE.
Have you $25,000 to put into an absolutely proven oil property? Have an option on 40-acre lease, Sunset district, very close to railroad; only 1-6 royalty; long lease; one well on it is now pumping 29 barrels of 17 gravity oil per day. Buy this and put down another well (about $8000) and the two will easily pay for others, and in a short time handsome dividends.
This is an exceptional opportunity to get into the legitimate production of oil at a very reasonable figure. It is a sure winner for some one with the necessary capital. Present owners financially cramped.
A personal interview is solicited, if you mean business. Address L, box 104, TIMES OFFICE. 21

FOR SALE—I HAVE PARTIES WITH large capital that want proven oil lands; list your properties with me. EDWARD C. DIETER, 505 Security. 18

FOR OIL LANDS AND LEASES IN THE famous Midway or Sunset fields, see EDWARD C. DIETER, 505 Security. 18

S. R. DEACON, EXPERT LOCATER OF oil, water and minerals. Send for free pamphlet. 1388 WEST 38TH ST., city. 23

FOR SALE — PROVEN OIL LAND AND leases. I. P. BROWNE, Santa Paula, Cal. •

PHYSICIANS—
With Office and Hours.

DR. GARRISON, REMOVED FROM 621 E. 5th st. to 449½ S. SPRING ST. Cancer and tumors, external and all internal organs treated without the knife. (21 years in Los Angeles.) DR. GARRISON, 449½ S. Spring st. 3

SPECIALIST—FOR WOMEN ONLY. Cure guaranteed in every case accepted. Examination free. 10 to 4. 632 W. 6TH, Room 107. 20

DR. BROWN, SPECIALIST OF DISEASES of women and children. ROOM 303, Lissner Bldg., 524 S. Spring. Hours 1 to 5 p.m. •

DR. CROCKER, SPECIALIST FOR WOMAN. Free examination. Results guaranteed. 303 Mercantile Place. 20

DR. TAYLOR—
415½ S. SPRING.

DR. INEZ DECKER, 702 S. SPRING ST. Obstetrics. Hrs. 10 to 2. Room 232.

MRS. HAUSLER, MIDWIFE, 21 YEARS' experience. 728 E. 21ST ST. 21710.

DETECTIVE AGENCIES—
And Detectives.

ELMS DETECTIVE AGENCY WILL UNdertake all legitimate detective work intrusted to it by corporations, attorneys or individuals; correspondence everywhere; very best of references. Established 1897. Office WILSON BLDG., Los Angeles, Cal.

SHIELDS & DEVEREUX, DETECTIVE service, 521 BYRNE BLDG. All legitimate detective work undertaken. Correspondents everywhere. Absolute reliability. Local bank references. Twenty-five years' experience. •

FREEMAN'S DETECTIVE AGENCY, 409-10-11 Union Trust Bldg., established 1893. Confidential investigations made in any part of the world by expert operatives, prompt and accurate reports on all cases.

MACHINERY—
And Mechanical Arts.

WANTED—TO PURCHASE, AN ENGINE OF about 125-h.p.; also a boiler of the same, or larger, capacity; must be in first-class condition and cheap for cash; want full and definite description. Address M, box 25, TIMES OFFICE. 21

FOR SALE—TWO DEEP WELL COOK pumps, steam heads, size 10x38, complete with top and bottom plungers, poles and working barrels; good as new. Call MERCHANTS ICE & COLD STORAGE CO., corner Seaton and Palmetto sts.

FOR SALE—8 H.P. D. B. GASOLINE ENgine in good order. 4320 CENTRAL AVE. 19

ATTORNEYS—
And Counselors at Law.

FREE—ADVICE FREE; EXPERIENCED, reliable attorneys; marriage laws specialty; estates, damages, general practice; fees made satisfactory. LEGAL ADJUSTMENT ASSOCIATION, 304 San Fernando Bldg., Fourth and Main. 23

CROMWELL SIMON, ATTORNEY AT law; marriage laws; probate corporation, general practice; terms satisfactory; open evenings; 320-321 SAN FERNANDO BLDG. 20

LOS ANGELES LAW AND COLLECTION CO. No fee without success. Consultation free. Estates settled. Damage suits, marriage laws, liens, etc. Attorney and notary. 516 GRANT BLDG., Fourth and Broadway. •

HAIRDRESSERS—
Chiropodists and Manicures.

15-CENT MANICURING, HAIRDRESSING, facial treatment done by experts. FASHION BEAUTY COLLEGE, entrance 307 S. Broadway, rooms 11-12. Tel. A1224. 19

15C WORK, FLORENTINE HAIRDRESSING COLLEGE. Original and reliable. Corner Broadway, entrance 227 Mercantile Place. F7257. Enlarged again! Why? 20

WHY SUFFER WITH YOUR FEET? Chiropody and pedecuring scientifically done at MRS. HERBERT'S, 225½ W. First. 19

MANICURIST AND SPANISH LESSONS. 316½ S. SPRING, room 12. 19

DRESSMAKING—
And Dressmakers.

ROSENBLEET'S COLLEGE OF PRACTICAL GARMENT CUTTING, DESIGNING AND LADIES' TAILORING, 1039 W. SEVENTH ST. PERFECT SYSTEM, NO CHARTS. •

DRESSMAKER WISHES FEW MORE ENgagements. $1.50 per day. MRS. H., 145 S. Beaudry. A5784. •

FIRST-CLASS DRESSMAKER WANTS A few more good customers. MAIN 8526. 18

SEWING MACHINES—
New and Second-Hand.

BARGAINS IN SEWING MACHINES.
White, $9; Household, $7.
Standard, $8. Chain-stitch, $12.
Wheeler & Wilson, drop head, $22. We sell, rent, exchange and repair all makes of sewing machines and pianos. Phone 51946, 936 W. SEVENTH ST. 20

EDUCATIONAL—
Schools, Colleges, Private Tuition.

AN EXPERIENCED TUTOR AND EASTern University graduate will give lessons in grammar and high school subjects. Call 1137 INGRAHAM or Phone 51774. Miss Chapin. 19

SHIPPING—

REDUCED RATES ON HOUSEHOLD GOODS to all points, east and west. JUDSON FREIGHT FORWARDING CO., 300 Central Bldg., 6th and Main, Los Angeles. Phones—F1492, Main 5?4. •

MUSICAL INSTRUCTION—

I WRITE, ARRANGE AND PUBLISH MUSIC and give you the very finest work for reasonable compensation. Bring your words and I'll set them attractively. AUDREY WARD, 1311 Waterloo. Temple 1492. 3

THE CITY IN BRIEF

Attention!

NEWS AND BUSINESS.

Mixed Marriages.

This evening at 8 o'clock Rabbi Isidore Myers will lecture on "Mixed Marriages," in B'nai B'rith Hall on Pico street. A special musical programme will be rendered.

Vernon Bettin Concert.

Master Vernon Bettin, the boy soprano, will give a concert at the Y.M. C. A. this evening, assisted by Miss Ethel Pearl Graham, reader. Young Bettin will soon start on an eastern tour, after which he will go to Switzerland for study, later spending some time in London.

Los Angeles W.C.T.U.

Mrs. Catherine P. Wheat will give an address on the subject, "Lest We Forget," at the regular meeting of the Los Angeles W.C.T.U. this afternoon at 2 o'clock in the First Methodist Church. The programme commemorates the death of Miss Frances E. Willard.

Republican Club Ball.

The Standard Republican Club will give its first masquerade ball Saturday evening at Turner Hall on South Main street. The organization intends to make the affair one to be remembered and proposes to give eight prizes for the best costumes presented. Admission will be by card.

Birthday Social.

The women of the First Presbyterian Church will hold a birthday social and reception at the church on Friday evening. Ladies will be expected to contribute one cent for each year of their age, but it is announced that there will be no restriction on the men.

Maccabees Banquet.

L. E. Sisler, supreme record keeper of the Knights of the Macabees, and S. W. Hall, commander for California, will be entertained at a banquet at Levy's on Friday evening, as guests of the local lodges. The two guests will spend Friday and Saturday sightseeing and will go to Oakland on Sunday.

Native Sons, Native Ostriches.

Ramona Parlor, Native Sons, has invited E. H. Rydall to deliver his lecture on "The Ostrich" to the lodge on Friday evening. The Cawston Ostrich Farm Company will loan ostriches, eggs and feathers for exhibits for the lecture, and will give each native son a souvenir of this new California industry.

Old Fellows Club.

This evening at 7:30 o'clock a debating club will be organized at the Young Men's Christian Association among the mature members, and men outside the association are invited to attend if they are interested in the subject. There are already two debating clubs among the young men of the association.

Free Fine Arts Lecture.

There will be a free fine arts lecture at the First Methodist Church, Sixth and Hill streets, this evening at 7:30 o'clock. Prof. Hector Alliot, of the University of Southern California, will present "The Artist's Likeness of Christ," illustrated with 100 lantern slides in colors, from the sacred masterpieces of the world. The public is invited.

Mistake, Agony and Death.

As a result of burns sustained Monday morning when she undertook to clean a stove with a gasoline-saturated rag, Mrs. Edward Cauvey of No. 861 East Thirty-first street, died early yesterday morning. Mrs. Cauvey did not know that there were live coals in the stove when she started to scour the lids. A puff of flame from the fumes caught her clothing and she was terribly burned on the sides, back and arms. She suffered agony.

Shoe-string Shower.

The Parent-Teacher Association of the Union-avenue school will give a shoe-string shower for the benefit of the emergency work of the Mothers' Congress, this afternoon from 2 to 5 at the home of Mrs. T. M. Joseph, No. 1922 Miramar street. A reception will also be held for Miss Anna Keis, a favorite teacher of the Union-avenue school, who will leave in a few days for Colorado, where she is to be married.

Burglars Besmear Store.

A pie battle between burglars followed the looting of the Lucas Bros. grocery store at Tenth street and Normandie avenue Tuesday night. The cash register was battered to pieces and $47 taken. After securing the money the burglars threw pots of jam against the walls and then, with blackberry pies as ammunition, engaged in a duel in which the pie was smeared over the walls and counters. The police attribute the crime to boys.

The Finishing Touches.

Final preparations are being made for the annual banquet of the Chamber of Commerce, to be given at Levy's next Monday night. The programme has been completed and several able after-dinner speakers are engaged. President Stewart will give his "valedictory," and President-elect Booth will make his maiden speech as head of the chamber. No tickets can be secured after Saturday. Already nearly the full quota of 500 has been reserved.

Missionary Convention.

A missionary convention will open tonight in Bible Institute Hall, Third and Main streets, will hold three sessions daily through the week, and close with a grand rally on Sunday. The attraction at the convention will be Bishop Sellew and Mrs. Sellew of the Free Methodist Church, who have recently returned from a trip around the world in the interest of foreign missions. They will also exhibit many curios from India, Africa, China and Japan. W. E. Blackstone and Dr. J. A. Gordon and others will take part in the sessions of the convention.

Bethlehem Benefit.

A sacred concert for the benefit of Bethlehem Institution will be given tonight in the Eastside Congregational Church on Daly street near Downey avenue. The musical forces of all denominations have united in an elaborate programme, which will no doubt prove a rare feast to those who attend. Beside many individual numbers, the choirs of Asbury Methodist Church, Second Presbyterian Church, Eastside Baptist Church and Eastside Congregational Church, and a quartette from the Advent Christian Church, will take part. A quartette of Russian girls will sing, and there will be organ and violin solos.

Auto Bruises Boy.

Clarence Sweatman, a 10-year-old colored boy, living at No. 813 Linden street, was run down by an auto driven by Will Simpson of No. 909 Valencia street, while riding a bicycle on Broadway, near Mercantile Place, last evening. He was bruised, and was treated at the Receiving Hospital.

Become China Missionaries.

The New Testament Church last night decided to send Mr. and Mrs. R. G. Haskell to take charge of the mission at Pakhoi, China, and A. H. Bach, its superintendent since it was opened, will be brought back to this country on a vacation, after nine years spent in China. Mr. Haskell has been well known as an insurance man in this city for many years, and their determination to take up missionary work will be a surprise to many of their friends.

L'Alliance Francaise.

The performance of "Luther de Cremone," postponed from last Thursday on account of uncertain weather, will be given this evening at 8 o'clock, in Cumnock Hall, by members of the French Alliance. The play is one of Coppee's finest, and should attract a large audience. Mrs. J. Auclair, Miss O. Tool, J. Auclair and E. Christopher are in the cast. Miss Louise Blondeau, Mlle. Jeanne Clavere, Dr. Jean L. Lorentz, Capt. E. Rockenstrockly, R. A. Benoit and others will assist in making the musicale a success. There will be a short address by Gen. L. F. C. Prescott, chairman of the evening.

Des Moines Club Organized.

The Los Angeles Des Moines Club was organized Tuesday evening for social purposes at a meeting attended by thirty-three former citizens of the Iowa capital, at the home of Mr. and Mrs. E. D. Burbank, No. 1039 Grattan street. Former Mayor J. J. Hartenbough of Des Moines presided, and these officers were elected: President, A. B. Shaw; vice-president, A. R. Cook; secretary and treasurer, Mrs. Fletcher Howard. The club decided to hold monthly meetings and the next will be held at the Los Angeles Osteopathic College, 337½ South Hill street, March 16. An interesting programme will be arranged and all former residents of Des Moines are invited.

OBITUARY.

Dr. Samuel J. Call.

HOLLISTER, Feb. 17.—Dr. Samuel J. Call, a retired physician of the revenue cutter service, is dead here, from an attack of Bright's disease, which he contracted as the result of the exposure that he suffered on the memorable raindeer relief expedition, sent to Point Barrow, Alaska, in 1898, by the government to relieve some whalers imprisoned in the ice. For his services at that time Congress voted him a special gold medal. Just before his retirement from the service of the government, Dr. Call was attached to the revenue cutter Thetis.

Judge William C. Toole.

ST. JOSEPH (Mo.) Feb. 17.—Judge William C. Toole, Missouri's oldest lawyer, died at his home here today, aged 91 years. Prior to his admission to the bar in 1848, Judge Toole, as a Methodist preacher, conducted services in many of the log churches of the early days in Missouri. Former Gov. Joseph K. Toole of Montana, is his brother.

Miss Emily Virginia Mason.

WASHINGTON, Feb. 17.—Miss Emily Virginia Mason, of a famous Virginia family, who won fame during the Civil War as a nurse of Confederate soldiers, and who administered to the Union soldiers at Libby Prison, died last night in this city, aged 94 years. Stephen Thompson Mason, first Governor elected in Michigan, was her brother, and her father was Gen. John Thompson Mason, first Territorial Governor of that State. After the war she wrote the first life of Gen. Robert E. Lee, who was her intimate friend.

BRYAN BEFORE LEGISLATURE.

Disclaimed Any Intention of Being Dictator and Speaks as Private Citizen.

[ASSOCIATED PRESS NIGHT REPORT.]

LINCOLN (Neb.) Feb. 17.—Before the joint session of the Nebraska Legislature, William J. Bryan this afternoon delivered an extended address, discussing most of the State issues. He disclaimed any intention of posing as a dictator, and asserted that he was speaking merely as a private citizen.

He indorsed the bank guaranty plan and asked for the redemption of all platform pledges. He urged the establishment of a school of citizenship and condemned the Carnegie pension fund for professors, declaring that it was the most insidious poison ever injected in the body politic."

CARROLL WRIGHT VERY ILL.

WORCESTER (Mass.) Feb. 17.—Dr. Carroll D. Wright, president of Clark College, and former United States Commissioner of Labor, is in a critical condition at his home here, suffering from a mental and physical breakdown. All hopes for his recovery have been abandoned by his physicians.

BREVITIES.

Remember the slogan: "Buy and Boost Home Products." For daily references, see page 11, Part II of The Times, containing list of wide-awake manufacturers, under the heading "Made in Southern California." You will find there are manufacturers of necessities and luxuries here—manufacturers of things to eat and drink—things for the home, the factory, the office and the farm. Buy them! Try them! There are none better. Buy and Boost, and keep your money at home where it will do you and yours the most good!

Times' Cook Book No. 3 ready today, and until the edition is exhausted, is placed on sale the largest, most elaborate and comprehensive cook book of the series issued by The Times. The 218 recipes for not Spanish and Mexican dishes and the hygienic department are big features of the publication. The recipes, brought out by The Times' prize cooking contest, are generally from Southern California housewives and noted chefs. Price 25 cents; by mail 5 cents additional. Address The Times, Los Angeles.

Come and select today any rug you want from this magnificent collection of finest oriental rugs and make us an offer as no reasonable offer will be refused while packing. 250 S. Broadway.

Thousands of andirons, fire sets, grates, sparkguards, retailed at wholesale prices. J. W. Frey's Mantel House, cor. 12th and Los Angeles sts.

$2 and $2.50 pair sample shoes, Streicher's two shops, 430 S. Broadway, fifth floor; 517 S. Broadway, second floor.

Wreden Packing and Provision Company will give special low prices on choice meats this week, 120 S. Main.

A. J. Hamilton & Son, 311 South Broadway, are selling $5 shoes for $2.50, at their annual clearance shoe sale.

Natick House, all meals 25c, except Sunday eve, chicken dinners, 35c. 21 meals $5. Hart Bros., Props.

Dr. W. W. Homan, dentist, removed to 210 Exchange Bldg. Phone A6788.

Alberhill Coal, $8.50 Per Ton.
Main 797, F1660. 311 Security Bldg.

Every job of Geneva watch repairing is guaranteed for a full year. Lowest prices.

We candidly believe this is the best watch sold for the money in Los Angeles. It's a genuine 17-jewel Rockford. Open face, 16 size, 20 year gold filled case. Fully guaranteed.

GENEVA
Watch & Optical Co.
308 South Broadway

Purest Wines For Table Use

Phone your order. We promise quick service—Dollar gallon grades at 75c.

75c Per Gal.

SO. CALIFORNIA WINE CO.
Phones—Ex. 16, Main 332.
518 S. Main St. 744 S. Spring St.

GERMANS DESERTING FARM.

Little More Than One-fourth of Empire's Population Now Engaged in Agriculture.

[BY DIRECT WIRE TO THE TIMES.]

BERLIN, Feb. 17.—[Exclusive Dispatch.] That Germany's agricultural interests are rapidly falling behind as compared with its manufactures and commerce, is brought out with startling distinctness in statistics just completed by the census authorities.

The figures show that the number of perons engaged in agricultural pursuits, who fifty years ago composed half the entire population, are now little more than one-fourth of the whole. On the other hand, the number of those engaged in manufactures and other industrial callings has increased to more than two-fifths of the total.

These figures are discussed with eager interest by economists, who see in the steady exodus from the farms to the cities and factory towns a sign that Germany is losing its character as a leading agricultural nation.

VITAL RECORD

BIRTHS. DEATHS. MARRIAGES. DIVORCE.

Births.

BRUGMANN. To the wife of Henry W. Brugmann, February 15, a son.

Deaths.

JOHNSON. At 1716 Harvard blvd., J. F. Johnson, aged 46 years. Funeral Friday at 2:30 o'clock, from Butch's funeral chapel, 342 Figueroa st. Friends invited. Interment Evergreen.

MURRAY. At 2177 W. Fifth st., Wednesday, Feb. 17, Inez G., beloved wife of John E., and mother of Emmett Murray, and sister of Warren S. Young of Los Angeles, and J. E. and F. S. Young of Chicago. Funeral from the residence, Saturday, Feb. 20, at 2 o'clock. Friends invited. Interment Hollywood.

BENNETT. In this city, Feb. 13, 1909, Mrs. Eugenia Thompson Bennett. Funeral from chapel, Evergreen Cemetery, Friday, Feb. 19, 1909, at 2 p.m. Friends invited.

WELTON. February 16, Jerry Welton, aged 78 years. Funeral from the chapel of Robert L. Garrett & Co., today, at 1 p.m.

ASHBY. In this city, February 17, 1909, Jerome N. Ashby, aged 64 years 6 months 7 days. Funeral services will be held at chapel of Bresee Bros., 855 South Figueroa street, at 2 o'clock today. Interment, private. Interment, Rosedale.

HAZELGROVE. At his residence, 1334 East Twenty-first street, February 17, 1909, Walter Clark Hazelgrove, aged 40 years, beloved husband of May Hazelgrove, and son of I. B. and Sarah W. Hazelgrove. Funeral from residence, Thursday, February 18, 2 p.m. Rosedale Cemetery.

CRISWELL. In Los Angeles, February 16, 1909, Veach Criswell, aged 19 years. Funeral service at the chapel of Bresee Bros., 855 Figueroa, Thursday at 2 p.m. Interment, Inglewood Park Cemetery.

Marriages.

MULLIGAN-LYNCH. Terry Mulligan, aged 29, a native of Ireland, and Mary Lynch, aged 25, a native of Ireland; both residents of Los Angeles.

MERSEREAU-CARLYLE. Julian Mersereau, aged 36, a native of Michigan, and a resident of Pasadena, and Georgie J. Carlyle, aged 20, a native of Wisconsin, and a resident of Los Angeles.

STEWART-PACKARD. Fredrick M. Stewart, aged 29, a native of Vermont, and Lena R. Packard, aged 24, a native of Missouri; both residents of Los Angeles.

COLE-GOODRODE. Fred Cole, aged 22, a native of Iowa, and Mary E. Goodrode, aged 19, a native of California; both residents of Long Beach.

CLARK-WELCH. Clarence A. Clark, aged 22, a native of Iowa, and Fay Welch, aged 21, a native of Kansas; both residents of Pomona.

BRODGEN-M'CARGAR. Edward L. Brodgen, aged 22, a native of California, and Maude E. McCargar, aged 20, a native of California; both residents of Los Angeles.

MAGILL-BRYANT. William H. Magill, aged 66, a native of Texas, and Rachel Bryant, aged 66, a native of Ohio; both residents of Pomona.

MATT-HEAD. Anson R. Matt, aged 26, a native of Kansas, and a resident of Garden Grove, and Elizabeth Head, aged 23, a native of California, and a resident of Santa Ana.

CAMPBELL-HEATH. William M. Campbell, aged 28, a native of Wisconsin, and a resident of Los Angeles, and Hazel G. Heath, aged 23, a native of Illinois, and a resident of Silver Lake.

KNOX-SMITH. George W. Knox, aged 52, a native of Wisconsin, and a resident of Otosi, and Tena Smith, aged 30, a native of Illinois, and a resident of Los Angeles.

GUTEKUNST-SCHULTZ. Fred Gutekunst, aged 44, a native of Germany, and Elizabeth Schultz, aged 42, a native of Germany; both residents of Los Angeles.

BARNETT-STEWART. Asa F. Barnett, aged 26, a native of Kentucky, and a resident of Seattle, and Nellie M. Stewart, aged 18, a native of Missouri, and a resident of Venice.

Divorce.

SUITS. Minnie Casterline against Edward Casterline; Lizzie Baker against Nathan V. Baker; John C. Robinson against Leona Robinson; Nella Elgin against Monroe Elgin; Hannah Harris against Harry H. Harris.

DECREES. Maude Ella Smith against Arthur C. Smith, desertion; Beatrice J. Webb against Thomas Webb, desertion.

COMMERCIAL LODGE, No. 357, I.O.O.F., meets every Thursday evening in McKinley Hall, Walker Theater Building, 730-732 S. Grand ave. Visiting brothers cordially invited.

W. W. PHELPS, R. S.

Card of Thanks.

To our many friends and kind neighbors, we extend our heartfelt thanks for their warm sympathy and loving words in our sad bereavement in the loss of our beloved mother CHARLES, KATIE AND FRED WILL, and late sister of Mrs. Norman V. Lewis.

WEST GATE LODGE, No. 325, F. & A.M., will confer the third degree this (Thursday,) evening. The silver Masonic traveling trowel will be on exhibition. Refreshments.

AUGUST WACKERBARTH, Secretary.

To the Sisters Rebecca of Columbia Lodge,

No. 194, I. O. O. F. and friends, we extend our sincere thanks for their sympathy and kindness and beautiful floral offerings in our sad bereavement in the loss of our mother.

R. KUSCHE AND CHILDREN.

Booth & Boylson Company,

Funeral Directors, 1167 S. Flower St. Phones F1349; Broadway 3422. E. E. Bostwick, Charles C. Crawford, Hereafter Mr. Bostwick and Mr. Crawford will be found at the office of the Booth & Boylson Company.

Connell Co., Funeral Directors.

1951 South Grand ave., Sunset Main 8425, Home F8425. All modern conveniences; expert embalmers. Mrs. Connell personally superintends all care of women and children and arrangements for funeral service.

Butt Right In

any time and see the splendid assortment of materials we offer you at generously reduced prices during this SEMI-ANNUAL CLEARANCE SALE.

Order today, for this sale closes February 27th.

Our regular $35, $32.50 and $30 fancy suitings for $24

All regular $27.50, $25 and $22.50 fancy suitings now $19

BRAUER & KROHN
"TAILORS TO MEN WHO KNOW"
128-130 S. SPRING.
COR. FIFTH & SPRING
114½ S. MAIN ST.

Myer Siegel & Co.
251-255 So. BROADWAY
"The Exclusive Specialty House"

Unusual Assortments In Women's and Misses

Lingerie Dresses At $7.50 to $17.50

Fashioned of French batiste, richly elaborated with lace and embroidered. Colors are white, pink, light blue, violet and dotted swiss.

Exclusive Models

Robes and Gowns

All hand-made and hand embroidered. Imported and to our own designs—most exquisite models of Lingerie, Linen, Ramie, Matorah, Prenilla, from $32.50 to $125.

New Petticoats

Of Jersey silk and Messaline, at

$8.00 and $9.50

"SIEGEL'S FOR WOMEN AND CHILDREN WEAR"

Forsythe Suits and Waists For Women
Broadway, Cor. 3rd

The Owl Drug Co.
Three Stores in Los Angeles—
320 S. SPRING ST.
BROADWAY AND FIFTH ST.
And 625 BROADWAY.

Alfred Benjamin & Co.'s
CORRECT CLOTHES FOR MEN
Sold by
James Smith & Company 137-39 So. Spring St.

The Sunset Portable Buildings
A BUNGALOW FOR A BACHELOR
If you own a lot, procure a small portable home of your own—cost, say $125. We make them, finished neatly inside, with tinted plasterboard. Live in your own home and be happy.

The Walker Cottage Co. (Inc.)
1322 So. Grand Ave. Phone Main 7665
Take Pico or Grand Ave. car.

The Walker Portable Cottage
Made in Los Angeles
New Location 7th & Grand
Near P. O. Or write J. A. WALKER, inventor and patentee, Box 1275, Los Angeles, Cal.

Phone F1956. The Portable Cottage Co.

Cemeteries.

INGLEWOOD PARK CEMETERY
Two miles outside the city limits, on the Los Angeles and Redondo Ry.; 300 acres of perfect land with improvements outclassing any cemetery on the Coast.
207 S. Broadway, Room 202. Phones—F3303; Main 4659. Supt. Phone A9693.

Rosedale Cemetery
An Endowed Memorial Park noted for its natural beauty; Endowment Fund for perpetual care, over $200,000; modern Receiving Vault, Chapel, Crematory and Columbarium; accessible. City office, suite 202-206 Exchange Bldg., N.E. cor. 3rd and Hill sts.; phone Main 908, A9162. Cemetery office, 1821 W. Washington st.; phones 72858, West 88.

Evergreen Cemetery
Boyle Heights near city limits. Operated under perpetual charter from Los Angeles city. Modern chapel and crematory.
Office 339 Bradbury Building.
Phones Main 952; A7511

Forest Lawn Cemetery
Natural rolling lawns and beautiful trees has made this the ideal cemetery. Perpetual care plan—eighteen minutes from Los Angeles on the Glendale car line.
Call at office 324 Wright & Callender Building for free transportation. A. Phones Sunset Main 5463, Home F1104.

Peck & Chase Co., Undertakers.
Removed to their new building, 1215 South Figueroa st. Phones Main 61, 52727.

Robt. L. Garrett & Co., Undertakers.
No. 1237 South Flower street. Main 75, F7333.

Dr. Whittlesey's Dog Hospital.
714 E. 7th. That's the place. Main 477. F2474.

NEW SPRING BUTTERICK PATTERNS AND STYLE BOOK JUST IN

THE DAYLIGHT STORE SUNSET M 7021 HOME 10132

Jacoby Bros.
331-333-335 South Broadway.
"SOMETHING NEW EVERY DAY."

75c Pretty Net 39c
A beautiful line of ... bands in cream, ecru, white, with Persian ... white; black with ... set style of new ... waists and gowns; regular 75c quality. Special.....

1000 BAGS CLOSED OUT

½ and Less Actual Value

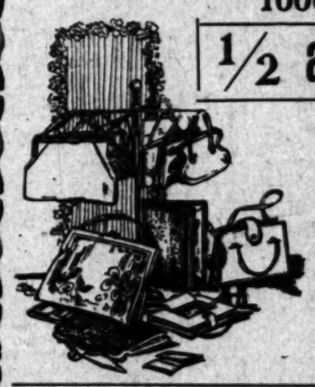

A Great Big Clean-up Sale

All stylish, new merchandise in the best fabrics; exceptionally well made and in the latest and style effects, but we have too many, are overstocked in fact, so out they must go at the following sweeping reductions:

85c For $1.75, $2 and $2.50 novelty and large black shopping bags. **$1.19** For stylish novelty bags worth $3.00

$2.98 For genuine seal and ... bags worth $5 and $6 **$3.95** For genuine seal ... novelty bags worth ...

$5 For imported bag samples, worth up to $10

Big Fourth Floor Bargain Annex

GREAT FEBRUARY CLEAN-UP SPECIALS

25 Dozen Last Season's Lawn waists, Slightly soiled; all sizes. Values $1.50 to $1.95. Choice..... **39c**

50 Dozen Children's Wash Dresses, 4 to 14 years. Values $1.50 to $2.50. Choice..... **69c**

200 Children's Dark Winter Dresses, Sizes 6 to 14 years; all new; regular $2.00 values. Choice..... **98c**

No reserve. Take all you want. None exchanged. It's a sale for a Real ... early to the 4th floor.

GREAT HOUSEKEEPING SALE

Linen Specials

Regular $2 Values $1.39
20 pieces of full bleached double damask, all pure linen, 72 inches wide, beautiful patterns in floral and scroll designs. Regular $2.00 values. This special sale, a yard..... **$1.39**

Regular $1.35 Value 93c
Full bleached German linen, 70 inches wide. An extra heavy quality; large calla lily and rose designs. Regular $1.25 kind. Special, a yard..... **93c**

To $7.50 Values $3.45
500 all linen pattern sets. Picked up at a bargain in the eastern market; cloth and napkins to match, 2, 2½ and 3-yard lengths. Small dainty patterns. Values to $7.50 a set. Choice, 1 cloth and 1 dozen napkins..... **$3.45**

To $2.75 Values $1.39
Odd pattern cloths, all pure linen, fancy borders, with neat center patterns, 2, 2½ and 3½-yard lengths. Values to $2.75. Choice, any length..... **$1.39**

New **Wash Goods**

Greatly Underpriced

35c Wash Goods
Silk finish colored voile in the most ... comes in stripes, checks, crossbar and ...
35c Value, 25c a Yard.

18c White Goods
36-inch plain white nainsook; very ... weave; strong, fine thread; a good ...
18c Value, 11½c a Yard.

We are showing a fine line of appropriate favors for Washington's Birthday.

VILLE DE PARIS
317-325 SO. BROADWAY 314-322 SO. HILL STREET
A. FUSENOT CO.

Our Dress ... partment is located on ... 2d floor, front. Take elevator.

Special Notice

¶Following our established custom for the past fifteen years this store will be closed all day Monday, Feb. 22, Washington's Birthday.

Great Sale of Linen Handkerchiefs

An Extraordinary Opportunity To Buy Men's or Women's 25c to 35c Values at . . . . . **15c Each**

We fortunately secured the overstock of an importer of linen handkerchiefs at a great concession in price, which is the reason for today's exceptional value. The offering comprises:

Men's

All linen handkerchiefs, in plain linen or cross barred effects, hemstitched or corded borders; ½-inch hems.

Women's

In cross barred, striped or plain handkerchiefs, with corded edge. In all linen or shamrock lawn.

A feeling of surprise will possess you when you see the quality of these handkerchiefs at 15c, for they are the greatest values we ever offered. See the way window.

Beautiful Dress Trimmings
Another Large Assortment Just Received

Our new dress trimmings are the irresistible center of attraction. In beauty they far surpass anything we have ever displayed. Printed descriptions will not justify, only a personal view can give an adequate idea of their fascinating beauty. A dominant feature of the new trimmings is the extensive vogue for jet and metal effects in highly artistic designs on silk net bands. We invite your inspection today.

DRUG PRICES
Cut Deep Today
Boswell and Noyes
3rd & Broadway

The women of discriminating taste who make up the bulk of our patronage ate sufficient proof of the excellence of the Bennett methods.
THE BENNETT TOILET PARLORS
N.E. Cor. Fifth and Spring

MEAT CHOICE AND FRESH FISH
Always At YOUNG'S MARKET
456 SOUTH BROADWAY and Corner Central and Gladys
Phones Home 10628. Main 8070

Cummings Shoe Co.
551 So. Broadway

G. U. WHITNEY FACTORY.

Hung Chun Hung and Wing Co.
Chinese Herb and ... pany, 320 So. Olive ... Consumption, ... tarrh, Rheumatism, ... Liver and all Private ... vestigate. Consultation ... night.

II. Editorial Section
LOCAL SHEET: 14 PAGES
XXVIIITH YEAR.

East Side of Broadway
N.B. Black DRY GO

Em
We do no... for our e... them dire... secret of ... unusual styles ar... exhibited. Cr... match sets, flou... novelties etc.

...ceings and Allovers up from .....
...tch Batiste Embroideries in white a...
...mings at .....
...stitched and Embroidered Bands up f...
...et Cover Embroideries in new design...
...broidered Linen Bands up from .....
...ty Swiss Edges for Jabots up from ...
It's a showing we are justly proud of.
—Main Floor—

$20.00 Brussels Rugs 9x12
...Designs in Nearly Every Coloring. This Week

This Week's L...
1.25 Table Damask, of pure Irish linen, fu... ...rtyles—all new patterns—to choose from...
...ticed for Thursday, Friday and Saturday, ...
1.50 Dinner Napkins, 24-inch size, to match ...
... dozen .....
Fifty Dinner Sets, of the best quality ... to 4 yards long, and a dozen 24-inch napk... ...le, 33⅓ per cent. less than regular.

New Waists a...
...ese new waists possess all the features o... ...cept the HIGH PRICE.
Newness, style, variety, quality of mate... ...re. A hint:
Waists of pure linen, made in a semi-la... ...wn the front, alternated with bands of co...
Other styles made of French crepe clot... ...ads of Cork lace, collars and cuffs edged ...tremely simple but neat and stylish lookin... ...uld guess the price five dollars quickly e...
Other new arrivals are shown at $4.50, ...
—Second Floor—

Our Installment Pro...
VICTORS AND ...
...matter where you buy your Victor or Ed... ...ines, the cash price is the same. It is ...
...s. But at this store you pay the cash pri... ...r cash or on easy payments. We make ... the credit privilege. Why do we do this ...ause we sell the greater is the demand for ... that the loss entailed by selling machines o... ...by the increased record business that natur... ...ieve that more people than ever take ad... ...d offer on Victors and Edisons—that's w... plan—the easiest terms ever ...

$3.6...

FREE VICTOR RECITAL TODAY
...r a program of mu... ...gers played on the ... Edison ma... ...ines. All the great op... ...s, players, etc., ... for your enjoyment. ...al at 2 o'clock. Take ...tor to third floor.

Puts a Vict... In Your H...
Choose any Victor ... $3.60 cash for half ... days later, commenc... the machine. Befo... ments close, but the... nitely. Victors $10 ... to $65.

Geo. J. ...
Steinway, Cecilia...
345-347 Sou...

Tailors and ... Designers
448 S...
...EVY SUITS for this Spring and Summ... ...long these lines: Full fitting coat, wi... ...ck, an "easy" draped garment with la... ...ght cut, full trousers with or without ... ...n who dress well will wear clothes made ... right." And it is a style that can be ... ...ged to meet the taste of the conservat... Suits $40.00 to $65.00.

Chas Levy

Pretty...
Our Fillings of P... Them.
SATISFACTION ... patients. We ta... that each and ev... ...s impossible to detect them. Our prices as lo...
OFFICE HOURS—8 to 6.
Sundays, 9 to 1.
...B. Broadway, Cor. Second, Over Drug Store,

Editorial Section
SOCIAL SHEET: 14 PAGES

Los Angeles Daily Times

California del Sur.
CITY AND COUNTRY

LXVIIIth YEAR. THURSDAY MORNING, FEBRUARY 18, 1909. On All News Stands: Trains and Streets. 5 CENTS.

DAY, FEBRUARY 18, 1
STYLE BOOK JUST IN

75c Pretty Net Band
39c
A beautiful line of embroidered bands in cream, ecru, brown, black and white, with Persian colors; black and white; black with mixed colors; the cut style of new spring trimmings for waists and gowns; regular 75c quality. Special

CLOSED OUT
Actual Values
Big Clean-up Sa
rchandise in the best high-grade y well made and in the latest we have too many, are overs must go at the following trem
$2.95
For genuine seal and bags worth $5 and $6
$3.95
For genuine seal, alligator, novelty bags worth $7.5
rted bag samples, worth up to $10

n Annex
N-UP SPECIAL
ress's Dark Winter Dresses 98
14 years; all new; regular Choice
e. Take all you want. None sent C. O. anged. It's a sale for a final clean-up 4th floor.

New
sh Goods
tly Underpriced
Wash Goods 25
ored voile in the most wanted s ees, checks, crossbar and broken 35c Value, 25c a Yard.
White Goods 11½
white nainsook; very even, fine thread; a good weave. 18c Value, 11½c a Yard.

ur Installment Proposition On
CTORS AND EDISONS
ter where you buy your Victor or Edison, in New York or Los the cash price is the same. It is the installment price that that at this store you pay the cash price—no matter whether you or cash or on easy payments. We make absolutely no extra charge credit privilege. Why do we do this? Because the more ma- we sell the greater is the demand for records. The consequence the loss entailed by selling machines on time is more than made by the increased record business that naturally comes to us. We are that more people than ever take advantage of our easy pay- offer on Victors and Edisons—that's why we make this original plan—the easiest terms ever quoted. Read further:
$3.60
Puts a Victor or an Edison In Your Home
Choose any Victor or Edison you desire, pay $3.60 cash for half dozen records, then, seven days later, commence paying $1 or so weekly on the machine. Before you realize it the pay- ments close, but the enjoyment goes on indefi- nitely. Victors $10 to $250. Edisons $12.50 to $65.
FREE VICTOR RECITAL TODAY
a program of mu- ons played on the Edison ma- All the great op- ngers, players, etc., enjoyment. of Dreibel. Take to third floor.
Geo. J. Birkel Co.
Steinway, Cecilian and Victor Dealers
345-347 South Spring Street

Chas Levy & Son
Tailors and Designers
448 S. Spring
UIT BUTTS for this Spring and Summer will be designed ng these lines: Full fitting coat, with medium straight to "easy" draped garment with lapels pressed flat; cut, full trousers with or without English roll cuffs. this dress well will wear clothes made this way. They're And it is a style that can be made extreme, or to meet the taste of the conservative.
from $40.00 to $65.00.

G. U. WHITNEY'S TRUSS FACTORY, 229 S. Main St.
Hung Chun Hong and Wing Company
Chinese Herb and Tea Store, 420 So. Olive St. Specialty: Consumption, Asthma, Catarrh, Rheumatism, Kidney and Liver and all Female Troubles. Consultation free. Open day and night.

Our Drapery Department is located on the 2d floor, Hill St. front. Take the elevator.
RIS
222 S. HILL STREET
e
fifteen years this store ington's Birthday.
Linen
hiefs
5C Each
of linen handkerchiefs today's exceptional value

Between Third and Fourth Sts.
B. Blackstone Co
DRY GOODS
Broadway

Embroideries
We do not depend on the jobber for our embroideries, we import them direct, and therein lies the secret of so many exclusive and unusual styles and such rare values here exhibited. Cross bars tucked effects, match sets, flouncings, allovers, colored novelties etc.
ings and Allovers up from 75c
ish Batiste Embroideries in white and colors, for waist trim- ings at $1.75
cked and Embroidered Bands up from 20c
Cover Embroideries in new designs up from 50c
ored Linen Bands up from 65c
Swiss Edges for Jabots up from 15c
's a showing we are justly proud of.
—Main Floor—

$20.00 Brussels Rugs 9x12 $17.50
Designs in Nearly Every Coloring This Week, Fourth Floor

This Week's Linen Sale
Table Damask, of pure Irish linen, full 72 inches wide, 20 different -all new patterns—to choose from. $1.10
for Thursday, Friday and Saturday, yard
Huck Napkins, 24-inch size, to match, $3.90
Fraser Sets, of the best quality Irish Damask, all sizes from 4 yards long, and a dozen 24-inch napkins to match, priced for this 33 1/3 per cent. less than regular. —Main Floor—

New Waists at $3.75
new waists possess all the features of the ultra high-priced waists the HIGH PRICE.
Newness, style, variety, quality of material and workmanship are all on a list.
Waists of pure linen, made in a semi-tailored style with wide plaits on the front, alternated with bands of cotton Auvergne lace.
Other styles made of French crepe cloth or batiste decorated with bands of Cluny lace, collars and cuffs edged with Baby Irish. They are extremely simple but neat and stylish looking to a marked degree. You would gain the price five dollars quickly enough.
Other new arrivals are shown at $4.50, $6.00 and up.
—Second Floor—

Pretty Teeth
Our Fillings of Porcelain or Gold Saves Them.
SATISFACTION guaranteed to all our patients. We take infinite pains to see that each and every patient is treated FULL SET OF TEETH so exactly true to nature to detect them. Our prices as low as is consistent with
Dr. W. F. Huddel
Suite 9, Cor. Second, Over Drug Store, Front Rooms 202-3-4.

NOT FAR OFF.

WHOLE WORLD COMING THEN.

And Los Angeles Will Have Place to Land All.

After Consolidation Great Docks Next Step.

City Plant on San Pedro Bay Is Contemplated.

"Passage of the pending consolidation bill will mean a great free harbor for Los Angeles. Even if the tide land suits are decided adversely to this city, it can still have recourse to condemnation suits," said Capt. A. A. Fries, Corps of Engineers, U.S.A., in charge of government engineering work in this district yesterday. "I have the utmost faith in the future of San Pedro harbor. Within a few years I expect to see municipal wharves and warehouses lining the sides of the inner harbor and great ships lying at anchor awaiting discharge of cargoes from every part of

Los Angeles Harbor and Docks.

Map showing location of municipal plant, as proposed, on San Pedro Bay, and Artist Dodge's design from official data for municipal docks that will greatly reduce the cost of loading and unloading freight. One of the results coming from consolidation.

the world. No doubt various corporations will construct piers and warehouses, as has been done in other harbor cities. But to have a free harbor it is necessary that the municipality control sufficient frontage to insure low duties upon incoming vessels.

"At Marseilles, France, corporations controlled the frontage for many years. They refused to enlarge their piers, so as to permit quick discharge of cargoes. As commerce increased, ships were obliged to lie at anchor for days, awaiting their turn at the wharves. Finally the city purchased a large frontage and built municipal docks. This relieved the pressure."

Los Angeles has never failed in any of her great undertakings. Other cities have marveled at her readiness to assume vast responsibilities that would stagger any ordinary municipality.

CITY'S FUTURE LOOMING UP.

After consolidation with Wilmington and San Pedro, as made possible in the bill quite certain to be passed at Sacramento, this city's next step will be to acquire adequate frontage on the inner harbor. Los Angeles will then build municipal docks and make ready to receive the commerce of the world.

There will be splendid piers jutting into the placid waters of "our own" harbor, and substantial warehouses will line the shores. Near-by will be factories and lumber yards that will supply all the Southwest with their products. A harbor city will spring up that will extend from tidewater to the very gates of the business section.

Big steamers will carry hundreds of thousands of boxes of fruit and other products to the markets of the world. Within a few years these prophecies will be fulfilled, and this will be one of the great seaports of the country.

This city has gone hundreds of miles for her water supply, and has been largely instrumental in obtaining a system of county highways that will radiate in every direction from the metropolitan hub.

NOW CONSOLIDATION.

And now comes the final undertaking—consolidation with Wilmington and San Pedro and the improvement of the magnificent harbor that is in its very infancy, as harbors go. Soon Los Angeles will be a great harbor city, and her leading business men are already planning a series of improvements that will give adequate facilities for receiving the commerce of the world.

It is realized that municipally-owned wharves and warehouses are essential to the success of the whole plan. Consolidation will avail little if the city does not begin a series of extensive improvements as soon as legal impediments are swept away. If the development of the harbor were left to corporate and private interests, competition would be blocked and freight rates would still be fixed by the railroads.

If this city takes hold of the proposition with zeal, it is confidently predicted that the government will continue to appropriate large sums for deepening channels, extending turning basins and in other ways making the port one of the best on the Pacific Coast. It is expected that in another year, an appropriation will be made for closing the gap between the shore end of the breakwater and the beach. The government will also be asked to extend the breakwater further seaward so as to afford greater harbor area for vessels awaiting their turn at the docks.

Within a few years, the Federal authorities will have a fine government dock abutting its present reservation. Fortifications are to be erected on the bluff and it is believed that San Pedro will be chosen for new naval headquarters. With one-half of the big battleship fleet permanently located on this side, San Pedro will be an important port from a government standpoint.

From the outer harbor, there is a channel 600 to 1000 feet wide that extends for a mile and one-half to the inner harbor. Its present depth is twenty-five feet at low tide. This will, in time, be deepened to thirty feet. At the present, lumber schooners and steamers of average draft can pass up this channel, but to accommodate the big ocean liners, a greater depth is needed.

It is around the inner harbor with its available frontage of 45,000 feet that

(Continued on Third Page.)

HIS WORK NOT DONE.

Pastor of First Baptist Church Announces He Will Remain Here Despite Call to Vancouver.

Before a large gathering of his congregation at the First Baptist Church last night, Rev. Dr. J. Q. A. Henry announced that he will remain in Los Angeles "until my work here is finished." This means that the call which the First Baptist Church of Vancouver extended to him some time ago will be declined.

Dr. Henry's announcement was received with joy by his people, who have been afraid the pastor was about to leave them. In his address Dr. Henry said he had considered the matter very carefully, and had reached the decision that his work here is still uncompleted, and he believes he can do more good here than in a strange place.

HEAD BUMPS THE PAVING.

Van Nuys Ranch Foreman Seriously Injured When Team of Colts Runs Away on Street.

Frightened at a street car, a team of colts driven by William Ferguson, foreman of the Van Nuys ranch, ran away on Temple street yesterday morning, dragging him more than a block.

Ferguson sustained many bruises and lacerations about the head and shoulders, and a probable fracture of the skull at the base of the brain. His condition is so serious that death may result.

The colts had never been driven in the city, and Ferguson, who spent many years of his life in handling horses, took them near the Temple-street car line.

He was thrown from the seat of the spring wagon, his feet becoming entangled in the lines. His head bumped against the paving as he was dragged along.

ANTI-RACE-GAMBLING BILL.

Governor Writes Arthur Letts That He Will Sign It in a Day or Two.

Criticisms of Gov. Gillett in regard to any delay in signing the anti-race-track gambling bill will not hasten that event, according to Arthur Letts, the merchant philanthropist, who was in Sacramento and conferred with the Governor a number of times in behalf of the bill, which he was instrumental in having passed. The Governor, said Mr. Letts last evening, is one of the strong men of the State and one of the best Governors California ever had.

"I received a letter from Gov. Gillett only this afternoon, in which he assures me that the bill is before him and that he will sign it in a day or two," said Mr. Letts. He, with other advocates of the bill, believes that it is perfectly safe, and that the Governor will do what is right and proper in the premises.

INQUEST TODAY, PROBABLY.

Coroner to Investigate Death of Seattle Shriner Who Was Jailed With Fractured Skull.

An inquest will probably be held today in the case of Henry R. Hathaway, a Seattle Shriner, who sustained fatal injuries when run over by a carriage at Seventh and Olive streets on the night of the 2nd inst.

He died at the County Hospital Tuesday night, after having lingered many days in a semi-conscious condition. Following the accident he was removed to the City Jail and there, after an examination in which the nature of his injuries could not be determined, was placed in the drunk tank.

Later he showed symptoms of having been hurt and was removed to the Receiving Hospital, where a careful examination disclosed that Hathaway had sustained a fracture of the skull at the base of the brain.

BOOSTERS' BADGES.

The City Blossoms Out With Them. All Taken Yesterday, but More Coming.

The possum badge of the Boosters' Club is the hit of the day. The city has taken to it as it takes to everything that's good—and more so. There was a craze for the badge the moment it appeared. The first installment was furnished by the manufacturers yesterday and was quickly exhausted. A thousand more will be ready today, and still more tomorrow. They are distributed by the president of the club, O. A. Vickrey, and its other officers. The office of the vice-president, Fred A. Hines, No. 140 West Fifth street, was headquarters for supplying the badges yesterday. The Boosters' Club will soon have over 10,000 members.

The accompanying cut is from an enlarged drawing of the possum badge. Its actual size is about that of a postage stamp. It bears a possum, embossed, and the legend: "I am a booster for Los Angeles." It is a neat pin made of reddish metal.

CONCEALMENT CHARGED.

George W. Terry of Pontiac, Mich., was arrested at Riverside yesterday by Deputy United States Marshal Durlin. In default of $2500 bail he was committed to the County Jail here. According to the warrant from Pontiac officers, Terry fraudulently concealed some of his property after going into bankruptcy.

"The prisoner told me it was a case of spite work," said the deputy last night. "He admitted having some dispute with creditors, but said that everything was satisfactory when he left home. He expects to get bail and fight extradition. We have no further knowledge of the case here, as the warrant merely sets forth the bare details of the alleged crime."

EASY MONEY ON BROADWAY.

Lot Between Seventh and Eighth Sells at Great Advance Within Year.

An advance of $216.66 a front foot in less than a year is the record made in the sale yesterday of a choice piece of Broadway frontage, between Seventh and Eighth streets. It is Nos. 729-41-43 South Broadway, and has been purchased by the Isaacs Bros. Company, proprietors of the Unique cloak and suit house, for a consideration of $215,000. J. S. Torrance of the Union Oil Company is the grantor.

The property consists of a frontage of sixty feet on Broadway, and is 165 feet deep to a twelve-foot alley. It is improved with a one-story brick store building, which covers the entire ground. Mr. Torrance purchased the lot, then vacant, less than a year ago, for $150,000. He improved it with the present building at a cost of $10,000, so that this transaction shows him a net profit of more than $50,000, when all expenses, taxes, etc., are accounted for—a neat turnover for a short time. All negotiations were made, and the sale was closed, through the office of R. A. Rowan & Co.

The purchasers are well-known local merchants, who invest permanently, doubtless with a view of ultimately utilizing the location for their own business, now between Second and Third streets on Broadway. This is looking ahead, and taking into consideration the continual expansion of the business center south and west along Broadway, Hill and near-by streets.

The building is leased for three years at such figures that it pays 5½ per cent. net interest on the investment of $215,000.

THRILLING.

FLYING LEAP FOR RUNAWAY.

FRIGHTENED HORSE CAPTURED WITH AUTOMOBILE.

Brave and Desperate Act by Patrolman Miller, Who Takes a Chance and Gets His Game After a Sensational Chase Through Streets After the Maddened Animal.

Crossing Officer Joseph Miller, at Second and Spring streets, made a thrilling capture of a runaway horse yesterday afternoon, turning the animal into the gutter, and thereby saving pedestrians from injury.

Miller used an automobile in the chase, and from the step of the speeding car sprang at the animal's head.

The horse, hitched to a light wagon, took fright while standing at Temple and Spring streets, and started south at a mad gallop, sending pedestrians scurrying for cover.

On Spring, just south of First, Irving Kelley, 17 years of age, of No. 116 South Olive street, was run down and painfully injured.

Swerving at Second street, the horse turned east, avoiding the clutching hand of the officer. Miller, nothing daunted, hailed a passing automobile, and, standing on the step and holding to the side of the car, ordered the driver to go at full speed.

About a block farther on, the automobile dashed alongside the horse, and for another block it was neck and neck, the officer trying to grasp the bridle, and the machine gradually edging the horse into the curb.

Miller finally leaped, catching the horse by the head, and throwing it. The wagon capsized, and out of the wreckage the patrolman crawled, unhurt.

Young Kelley was attended at the Receiving Hospital and sent home.

DROWNS AT PLAY.

Boy Falls Off Raft in a Flooded Gravel Pit—His Body Is Recovered.

Corwin V. Whitaker, the 11-year-old son of Mrs. A. B. Whitaker of No. 1216 East Twenty-seventh street, was drowned yesterday about 5 o'clock in a stagnant pool of water in the Los Angeles River bed, near the Washington-street railroad bridge.

According to witnesses Whitaker and a number of young comrades were at play on an improvised raft. The water is about ten feet deep and twenty feet in diameter, being formed by the filling in of a sand pit at the time of the recent rains.

Suddenly young Whitaker lost his balance and toppled from the raft into the water. When he did not come to the surface little 8-year-old Frank Kassala of No. 1235 East Thirty-seventh street, who was standing on the bank, shrieked and attracted the attention of C. W. Van Curen of No. 495 Casanovia street, who was crossing the bridge. He made his way to where the frightened boys were huddled on the raft and watching the water for the appearance of young Whitaker.

Several of the boys summoned neighbors and with their assistance Van Curen recovered the body, and though heroic means were taken to resuscitate they failed. The remains were taken to a morgue and the Coroner's office notified.

MULHOLLAND IN WASHINGTON.

Chief Engineer William Mulholland of the Los Angeles aqueduct is in Washington to get official approval of maps in connection with the Owens River enterprise

THE PUBLIC SERVICE.

SUMMARY OF THE DAY.

Because the Warren Brothers Company claims asphalt concrete paving is an infringement on its patent bitulithic, the improvement of Sunset boulevard is again made doubtful.

A. C. Le Baron, charged jointly with E. Ellsworth Rowell, with being engaged in a mining fraud, went to jail, unable to furnish $3000 bail.

L. E. Jones, the real estate man, disappeared yesterday, and another criminal complaint was filed against him.

Mrs. George L. Taylor, a well-known resident of Los Angeles, was committed to the State Hospital for the Insane.

AT THE CITY HALL.

MAY HOLD UP BOULEVARD.

PAVING WAR THREATENED OVER BIG SUNSET JOB.

Owners of Patented Bitulithic Pavement Give Notice That Asphalt-Concrete Will Be Considered an Infringement and Works Board Refuses to Execute the Contract.

Unless the Patillo Construction Company will give the city a bond guaranteeing it against judgments for patent infringement or arranges with the Warren Brothers Company of Boston, for the right to lay bitulithic paving, the Sunset boulevard project may be indefinitely delayed.

The Patillo company offered to execute its contract for Sunset boulevard the city's biggest paving project, to cost $200,000, yesterday, but the Board of Public Works, acting on the advice of Deputy City Attorney Young, declined.

A representative of Warren Brothers Company informed the City Attorney's office that an attempt to lay asphalt-concrete on Sunset boulevard under the specifications governing the work would be regarded as an infringement on the bitulithic pavement, and the city would be liable for consequent damages. Mr. Young's advice was given after reading a decision of Justice Lurton, of the Sixth District United States Court of Appeals, which sustained the Warren Brothers Company's claim to a patent on the paving process. The decision was rendered in Boston last month, and sustains the claim to the process of paving as well as the name and machinery of patents. The decision overrules others by inferior courts, holding that there could be no patent to a process of mixing the materials.

For five years the Warren Brothers Company, originally an asphalt paving concern, has been seeking to establish their patented bitulithic pavement. It is a combination of stone of various sizes flushed with asphaltic cement, and rolled to a consistency so that the smaller particles fill the interstices and reduce the voids to a minimum. The formula has been approved by engineers of many cities, and similar pavements have been laid under other names, such as bituminous macadam and asphalt-concrete. It is the wearing surface alone that is involved.

Believing that the decisions of the inferior Federal courts would be sustained the City Engineer prepared specifications for asphalt-concrete, which is practically a duplicate of the Warren Brothers' Company patents.

Yesterday when the Patillo company demanded the execution of its contract the board declined because it wanted a bond to protect the city against patent litigation. This the Patillo company refused to give, but promised to make inquiries as to how it could obtain the right to lay the pavement under lease from the bitulithic company. Until this is settled the contract will be in the air.

Should the Patillo company do neither thing asked by the board there is doubt whether it could compel the board to execute the contract through mandamus proceedings. An award of a contract is regarded legally as binding on the city. But the Patillo company was more anxious to go ahead and lay the pavement than it was to find a basis for a lawsuit.

The Patillo company has met obstacles ever since the first bidding on the prize plum. First it was lowest, but a reconsideration because of broad-gauging a street car track threw the balance in favor of the Barber Asphalt Company. As both threatened injunction suits then the bids were rejected and new ones obtained. In the second bidding the price was cut $17,000 and the Patillo company was the lowest. It looked like smooth sailing for the company until yesterday, when the infringement question was raised.

To destroy the improvement of Sunset boulevard as now provided for will mean a wait of months before another contract may be let. Even then another legal question may interpose itself, for the bitulithic, being a patented article, might be regarded as a monopoly. But it is the policy of the Warren Brothers Company to file certificates at each bidding, offering the formula and machinery to all bidders at the same price.

The fight on bitulithic paving has been waged principally in the East, where the asphalt trust has been its chief enemy. The attempts to lay bitulithic and the attempts to lay similar pavement have resulted in litigation in a dozen States.

Boyle Heights Sewer.

If the Council approves a recommendation of the Board of Public Works, the extension of the South Los Angeles main sewer through Vernon will be authorized, and the city will receive $13,300 from Vernon for its right to use the sewer. The Vernon Council has executed a contract, and all that remains is for the Council of Los Angeles to authorize the signature of the Board of Public Works to carry out the agreement. The new sewer will cost about $20,000, and will make the drainage of South Boyle Heights through the Slauson-avenue main sewer possible. The result now in sight has been sought for a year past.

She Is Grateful.

Miss Pauline Brandt, employed at the First National Bank, is much obliged to Patrolman William Hackett. She wrote the Police Commission a nice letter yesterday saying so. She was on a Grand-avenue car, and a woman (Miss Brandt says she purposely avoids calling her a lady) picked up Miss Brandt's purse and left the car. Patrolman Hackett saw her, and followed. He recovered the purse, and restored it to Miss Brandt at the bank. Miss Brandt wants the commission to know it has good officers.

City Discounts Bills.

Whenever it is possible the Board of Public Works is hurrying demands on the city through with a rush, because the city can get a 2 per cent. discount for cash, the same as any other business. Chairman Hubbard said yesterday that, availing itself of this privilege, has earned the city several hundred dollars in the past month. All discounted demands are labeled with red notices before sent to the Auditor, so that the payment may be prompt.

WHERE, OH WHERE?

REAL ESTATE JONES IS LYING VERY LOW.

L. E. JONES—the Jones & Ryder Land Company—is missing, and all efforts upon the part of constables from the Township Court of Justice Summerfield to find the much-wanted real estate man yesterday were in vain.

Information obtained by the officers of the law indicates that Jones has fled to Mexico, with the apparent intention of remaining until he can make a settlement with his numerous creditors, or wait until the trouble blows over. Meanwhile his absence has whetted the financial appetites of these creditors and it was asserted yesterday that a number of additional complaints will be filed today.

Yesterday E. S. Todd and his wife, Mrs. Emma G. Todd, filed a complaint against Jones and his company. In their statement they assert that on January 27, last, they purchased a mortgage from him for $2000, with the property known as No. 328 Santa Barbara avenue as security, but that up to this time they have not received the mortgage and practically have nothing to show for their money.

It developed yesterday that the handsome automobile, a seven-passenger White Steamer, belonging to Jones, was attached by the White garage for a debt of $270. The case is in the Township Court of Justice Ling.

The cash bail he had up has also been attached.

Mrs. Jones is prostrated by the developments of the past week involving her husband, but says that, while he is absent temporarily, she fully expects him to return and make good the money claimed by various litigants. Mrs. Jones says it is her opinion that her husband has gone to Nevada, where he has a sister, who has on several occasions assisted him in a financial way.

City Hall Brevities.

The American District Telegraph Company has asked permission to connect its fire and police-alarm systems with the telephone exchange at police headquarters.

Because of heavy traffic, the City Engineer, after advising with the petitioners for a pavement on Mateo street, between Fourth and Sixth streets, has recommended vitrified brick.

The tracks of the Los Angeles Interurban Railroad being two inches above the grade of the street at Vermont and Twenty-fourth, the City Engineer has recommended that they be lowered at once. He reported to the board yesterday that the tracks caused water to overflow the sidewalks and lenter the cellars of adjoining business places.

AT THE COURTHOUSE.

MYTHICAL MAN IN REAL CELL.

ALLEGED MINING FAKERS ARE BEING GATHERED IN.

Two More Arrests in Conspiracy to Defraud Case, in Which Possible "Rake-off" Is Declared to Be One Hundred Thousand Dollars on Deal in Chihuahua Mines.

Alfred C. Le Baron, who, with E. Ellesworth Rowell, R. A. Johnson and George C. Stanley, is charged with fraud in connection with an alleged bogus mining deal in Mexican property, was arrested yesterday, and in default of the $5000 bail demanded by Justice Summerfield, went to jail.

Later in the day, R. A. Johnson, the third of the coterie, was also arrested by Deputy Constable Benjamine, disproving Le Baron's assertion that he was a purely mythical personage. It is possible that Stanley, the alleged fourth member, may be a person who exists only in the prospectus of the Chihuahua mining scheme which Rowell promoted, but the police are skeptical and are looking for him.

Le Baron, after his arrest, refused to be interviewed. He said, however, that within a day or two he would be in a position to speak.

Attorneys representing those who invested in the Rowell mining speculation, had an extended interview with Le Baron in jail yesterday, but they refused to discuss the matter.

It was intimated in inside circles last night that Rowell was about ready to make a statement regarding his part in the transaction, and there were rumors of attempted settlement of the complaint.

A meeting of the "investors" in the Chihuahua mining proposition promoted by Rowell was held at the office of Smith, Miller and Phelps, in the Merchants' Trust Building yesterday, but nothing was given out except the simple statement that thirty additional charges against the accused men would be filed. The assertion was made that the total "rake-off" of the proposed deal was not less than $100,000.

William Dunham, who loaned Rowell $1100 on a note which had Poundstone's indorsement, yesterday sued out an attachment against the hardware store of Poundstone, No. 4406 South Central avenue. This money is said to represent a part of the $70,000 which Poundstone, in his complaint against Rowell, says he is obligated for.

There has been a studious effort to hide the identity of the investors in Rowell's Chihuahua mine.

SENT TO PATTON.

SAD CASE OF MRS. TAYLOR.

In Judge Rives's court yesterday, the mental examination of Mrs. George L. Taylor attracted much attention. The husband of Mrs. Taylor, an employé of the Santa Fé, fell dead in the depot in this city, January 29. Since then she has brooded over the tragedy, and her condition became such that the intervention of friends was necessary.

The unfortunate woman has been at the County Hospital for some time, and her only companion has been a canary bird in a cage, to which she talked ramblingly and incoherently, imagining that the bird is her husband, who she insists is not dead. About $4000 worth of property was left Mrs. Taylor by her husband, and T. J. Randall was appointed her guardian. Mrs. Taylor was committed to the State Hospital for the Insane at Patton.

Others committed on the charge of insanity are Robert Dundass, John Alexander and Mrs. Mae Ward.

STIFF SENTENCE.

ROBBERS ARE DISCOURAGED.

John G. Trahant, the self-confessed robber who held up Henry Caskey on the night of the 12th inst., and relieved him of $140 in money and jewelry, was sentenced to twenty-five years in San Quentin by Judge Willis yesterday.

Trahant pleaded with the court for leniency, claiming that his downfall was entirely due to liquor, but Judge Willis told him that it was his duty as an officer of the law to do what he could to discourage the industry in which the prisoner had been engaged and to which he had pleaded guilty. He took the sentence of the court without wincing, and while being returned to the County Jail remarked to the officer with him: "That was a fearful soak, wasn't it?" Trahant was taken north last night.

It transpired during the examination of Trahant that he has served three years for robbery in the Montana penitentiary at Deer Lodge, four years ago, and it is charged he has been one of the gang operating in this city, until he was picked up for the Caskey job.

MAY END HEARING.

RULING IN NASH CASE.

It is possible the case against Fred M. Nash, secretary of the Bullfrog Mining and Milling Company, that has been on trial before Judge Willis for three days, will end this morning.

The court is not satisfied with the evidence furnished by the State as to the falsity of the reports of assays made by C. J. Callahan, alleged expert engineer, and certified by Nash, and informed counsel yesterday that unless additional evidence is adduced he will take the case from the jury and order that body to bring in a verdict of acquittal.

FEW JEWS DIVORCED.

ATTORNEY MAKES APPEAL.

Judge Houser finally concluded the divorce hearing of Eva Marks against Abraham Marks, an Ocean Park curio dealer, yesterday noon. One of the features of the case was the impassioned argument of Attorney Ballard of Santa Monica in behalf of the defendant. Marks is a Jew, and the eloquence of the advocate appealed for justice for a race that, he declares, seldom appears in a divorce court. Decision was reserved.

Showing the cosmopolitan character of the population of Los Angeles, Judge Bordwell had a colored and an Armenian divorce suit in his court. Neither was concluded.

"ARIZONA JACK'S" DEFENSE.

ASSERTS HE WAS SHOT AT.

Sheriff W. A. Hammel was the only witness yesterday in Justice Summerfield's court at the preliminary hearing of "Arizona Jack" Allen for the murder of Deputy Constable Charles DeMoranville at Newhall January 4. The Sheriff told the story of his arrest of Allen, and added that the prisoner told him he had been shot at by some one, and gave this as a reason for his firing at the officer, whom he imagined was trying to hold him up.

The witness declared that Allen showed him a bullet hole through his shirt on the back. The defense will offer its testimony on the 24th inst., and the hearing was postponed until that date.

COURTHOUSE NOTES.

BREVITIES MISCELLANEOUS.

HIS FIRST CASE. William Zaring, alleged leader of the Belvidere "Owls," was the first prisoner to face Justice Ling yesterday. He pleaded not guilty to the charge of battery and asked for a jury trial. The case was postponed until March 11.

LARGE PROPERTY. The will of Mrs. Emma J. Wilson, who died in this city February 16, was filed in the office of the County Clerk yesterday. Frank C. Hill is named as executor. The value of the property left by the deceased is estimated at $100,000.

THORPE ESTATE. For the purpose of arriving at the true value of the personal and real estate holdings of Dr. Arthur C. Thorpe, Judge Monroe has named P. A. Bishel as appraiser. Under the terms of the decree of divorce allowed Dr. Thorpe, his wife, Annie L. Thorpe, is to secure one-half of the community property, and it is in order to ascertain the value of what was accumulated by Dr. Thorpe between his arrival in Los Angeles and the separation from his wife that the appointment was made.

TRIP TO LONG BEACH. Supervisors Nellis, Manning and McCabe visited Long Beach yesterday to inspect the low land north of the city, where the disposal of storm water has become an acute necessity. They also inspected the road work in the vicinity of Alamitos Bay.

HE CANNOT ACCEPT. The Sheriff received a telegram yesterday, tendering the post of aide on the staff of the grand marshal in the Taft inaugural parade at Washington, D. C., March 4. On account of pressing business engagements, Sheriff Hammel is unable to accept.

ON THE BENCH. Robert A. Ling, chosen justice of the peace, to succeed the late E. E. Selph, by the Board of Supervisors, assumed his new duties yesterday afternoon. The first act of the new official was to fix the hearing of the embezzlement charges against W. H. Carlson for March 16.

ALLEGED BURGLARS. Plutorcho Salazer and Luis Bonaparte were lodged in jail yesterday on the charge of stealing from L. Blanc two suits of clothes and other goods. The parties live at Laguna.

PETITION FOR PROBATE. Eliza J. Porter, widow of the late Hugh R. Porter, filed a petition for the probate of his will, in the County Clerk's office yesterday. The value of the property left by the deceased is given at $57,000.

MARRIAGE ANNULLED. Judge James yesterday in the Superior Court annulled the marriage of Will H. and Winnie M. Jones of Long Beach. It appeared from the evidence that the wife had a husband living when she contracted the second marriage.

CHILDREN ADOPTED. The petition of William J. Hibbert and wife of Tropico, asking for the adoption of Leona and Walter Whayland, was granted by Judge James yesterday morning. The mother of the children, a daughter of the Hibberts, is dead, and the father deserted the children. He is supposed to be in New Jersey. The little tots, handsome children, attracted much attention in the courtroom.

INCORPORATIONS. Articles of incorporation were filed with the County Clerk yesterday by the Beach-Howarth Company, capital stock $50,000; Huntington Park Lumber Company, capital stock $50,000; Hannon Water Company, capital stock $6000; Guadalupe Mines Company, capital stock $10,000; C. C. Harris Oil Company, capital stock $500,000; Weston Town Company, capital stock $20,000.

WANTS PROBATION. R. E. Watson, charged with attempting to aid a prisoner to escape from the County Jail, pleaded guilty in Judge Wilbur's court yesterday. Watson's attorney stated that he would apply for the probation of the prisoner, but asked further time until he could hear from a sister of the accused, who lives at Berkeley. The case was continued until the 24th inst.

CRIMINAL COMPLAINTS. A number of complaints were filed in Judge Wilbur's court yesterday, and the accused will plead tomorrow morning. With other cases set for disposal at that time, Judge Wilbur will have a choice collection of criminal talent. Those arraigned yesterday were James Brice, burglary; Arthur M. Lixer, criminal assault; Pedro Valiza, assault with intent to murder; Florencio Fernandez, burglary; Samuel Brown, assault with a deadly weapon; Richard Morrison, burglary.

THE OLD RELIABLE HOUSE
Our Selling Force
Comparison of piano prices and quality sell our pianos. Comparison shows that you save money when you buy from us.
You find that you can't get such quality from the dealers who have a sliding scale of prices, and who give pretended discounts on their overpriced pianos.
The Brown plan with one price on every piano marked in plain figures means the lowest price to every one.
Agents for
Krakauer Bros.
Ivers & Pond
Bhoningor
Kohler & Campbell
Apollo Player Piano
Victor Talking Machines
Edison Phonographs
J. B. BROWN MUSIC CO. INCORPORATED
648 S. BROADWAY

LETTERS TO THE TIMES

[The Times freely publishes the views of correspondents without holding itself responsible for writers' opinions. Be brief, write plainly, state clearly. The space of 250 words, on the average, is sufficient for the point. Well-written letters are liable to be declined merely on account of their length.]

The Vice Problem.

LOS ANGELES, Feb. 16.—[To the Editor of The Times:] There are two parties to the "protected vice question."

If there was no woman in Los Angeles who would sell herself for fine clothes, jewels, necessity of food and shelter, or even to obtain food for her children (I have known of such), there would be no unsavory question of this nature.

I suggest that the women help; help the women.

Let all the women who have raised their children, childless widows, women of wealth who, without neglect of home, can serve, attend a meeting, form an association, collect funds for a probation home that can take in every girl of weak principles who may be in danger, where she will be protected in virtue, taught some useful occupation, how to care for a home and the laws of health.

Let this home be a safe refuge after situations are found for them.

Let them always feel there is a place of safety for them, for all.

Let judges commit delinquents on probation.

Fear could be instilled of being sent to Whittier or prison after several commitments.

The burden of looking after their own women should be heavy upon the hearts of the women of Los Angeles.

MRS. A. K. S.

(An old woman.)

IOWA IN AGRICULTURAL PARK.

Space Within Race-Track Will Be Laid Out to Represent State at Picnic.

The Iowa Society will hold its annual picnic in Agricultural Park this year, instead of Elastlake, as heretofore. Washington's Birthday has been fixed on as the time.

The space inside the race track will be laid out geographically to represent the State of Iowa. The counties, therefore, instead of being alphabetically arranged, as in former years, will be arranged geographically, so that neighbors may find each other more easily. An attendance of from 16,000 to 20,000 is confidently expected, say the officers of the society.

MURDERER ARRAIGNED.

Thomas Maston, colored, who murdered his wife at their home, No. 438 Bryan street, Monday morning, was arraigned in Justice Rose's Police Court yesterday, and his preliminary examination set for March 1. Maston is held without bail. He was taken to the morgue yesterday morning, where a Coroner's jury returned a verdict in the case of Annie Maston, naming her husband as the murderer.

SPEEDY ONES MUST PAY.

Eight violators of the speed ordinance were fined by Justice Rose in the Police Court yesterday morning after they had pleaded guilty to charges preferred by the motorcycle officers. W. O. Ward, Ray Bryan and H. Webster were fined $5 each. Lee Gerhke, H. M. Hanshue and W. M. Wheeler paid $15 each and Teddie Tetzlaff and E. W. Stevenson $10 each.

BIG ORCHESTRA PLEASES.

The nineteenth concert of the First M. E. Sunday-school orchestra, under the direction of Earl B. Valentine, was held Tuesday in the Sunday-school auditorium. The audience was large and enthusiastic. The orchestra consisting of thirty-two pieces was complete. The programme included a reading by Miss Helen E. Bosbyshell, clarinet solo by Miss Jennie L. Jones and electric-bells by Oscar Rust.

The annual encampment of the Hawaiian Territorial National Guard will begin at Honolulu today. Companies from other islands have arrived already.

Harris & Frank
Outfitters for Men, Women, Boys and Girls
437-439-441-443 SOUTH SPRING

New Tailored Suits for Women and Misses

THE superiority of our selections of Man-tailored Suits—as to style, material and workmanship—is much appreciated by particular women. Those who come merely to look, return to buy. This splendid Department and the undeniably superior garments it offers are fast gaining recognition. We invite you to visit it, whether you are ready to purchase or not. Take elevator to Third Floor, Front. You will find courteous attendants and expert fitters at your disposal.

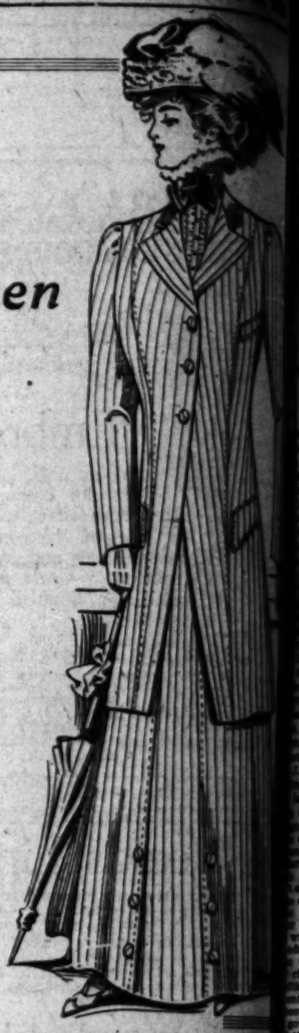

Harris & Frank
Outfitters for
Men, Women, Boys and Girls
437-439-441-443 SOUTH SPRING

We call special attention to our Street Shoes for Misses and Women. They are perfection in style and fitting qualities—most satisfactory value.

ECZEMA A GERM DISEASE

Myriads of Microscopic Animals Infest the Skin of the Sufferer.

When the skin of an eczema sufferer itches and burns in untold agony, do you know what is going on within the pores of that skin?

Myriads of microscopic animals are gnawing at the flesh, breaking down the fine cells and causing festers, thick scales and that terrible itch. The germs multiply faster than Nature can throw them off.

Now, there is only one way to get rid of these germs—they must be killed in their lodging places. Dosing the stomach or trying to cure the blood will not, of course, kill the germs, and that is why all the blood remedies fail in eczema; that is also why salves which do not penetrate can do no permanent good.

Ordinary oil of wintergreen properly compounded in liquid form will **penetrate** the pores of the skin and kill the eczema germs. If properly mixed with thymol, glycerine and other ingredients (as in D. D. D. Prescription) this wash will build up the tissue of the skin and promote its healthy growth, giving Nature a chance, while killing the germs faster than they can multiply.

All Sun Drug Co.'s stores of this city recommend D. D. D. Prescription, also D. D. D. Soap.

TWO RAILWAYS WIN.

Trolley Company and Southern Pacific Exonerated in Damage Suits Brought Against Them.

A jury in the United States District Court returned a verdict for the defendant yesterday in the damage suit of Miss Mary E. Dickinson of Louisville, Ky., against the Los Angeles Railway Company. The evidence showed that the plaintiff alighted from the car while it was in motion and thus sustained injuries. This was held to be contributory negligence on the part of the young women.

The case of S. H. Williams of Oceana against the Southern Pacific Company, begun after the finding in the Dickinson suit, resulted in a victory for the railroad. It was shown to the satisfaction of the court that the plaintiff violated the terms under which he purchased a ticket. He refused to pay his fare when the conductor declined to accept his invalidated ticket, and was ejected from the train. Damage was asked for $5000.

FREIGHT WRECK DELAYS TRAINS

All west-bound Southern Pacific trains on the Yuma division were delayed twelve hours yesterday by a freight wreck at Mesquite Siding, forty miles west of Yuma. A broken wheel caused the accident, and nine freight cars were smashed, but no one was injured. The overland trains due at 4:50 and 6:20 o'clock last evening did not arrive until after 1 o'clock this morning.

Ayer's Hair Vigor
Hair falling out? Troubled with dandruff? Want more hair? An elegant dressing?
Ingredients:
Sulphur. Glycerin. Quinia. Sodium Chlorid. Capsicum. Sage. Alcohol. Water. Perfume.
We believe doctors endorse this formula, or we would not put it up.
Does not Color the Hair
J. C. AYER COMPANY, Lowell, Mass.

TODAY
Player Music Sa
10,000 Rolls From 30c Up
Greatest Sale of Its Kind Ever Held in Los A
Sale Begins Thursday at 9 a. m.

As advertised, our entire stock of piano-player music will be on the market at unheard-of prices for a limited time.

We have an entire new stock ordered and must charge more after this sale is over.

The Wiley B. Allen Co., with its clean record for 22 years, this stock at prices from 30c per roll up to 50 per cent. of prices. All music from 50c to $1.75 rolls included in this sale.

COME AND TAKE THEM AWAY—FIRST COME, FIRST SERVED

At These Prices the Library Can't Last Long.

Every Player Piano Owner Take Notice
65 and 88-Note Standard and Angelus Music Included.
Remember, we do not do a circulating library business, but the rolls offered you are new, clean and fresh. Some of these boxes discolored from water used to extinguish the fire on the floor, December 24th. Some of them have no damage whatever.

SEE THEM—TRY THEM—BUY THEM.
Wait for the Sale.

The Wiley B. Allen Co.
PIANO PLAYER PIANOS
416-418 South Broadway

San Francisco Office
Los Angeles Times
1206 Call Building
Phone: Kearney 2121
J. L. Brown Rep.
Advertisements and Subscriptions received. Southern California, when in San Francisco, can have their mail sent to them. Files of The Times Office. COPIES OF THIS PAPER ON FILE.

SANBORN, VAIL & CO.
Artists' Supplies, Picture Frames

...S TUXEDO THE FEATURE.

...ker Blows Blast at the ...oolers' Meeting.

...der Nominated With ...o Opposition.

...ers Placed in Hands of ...unicipal League.

...ction of Uncle George Alex- ...y the Committee of Fifteen as ...r candidate for Mayor was ...nimously and somewhat ...usiasticly at the final meeting ...ld at Blanchard Hall last ...

...George" was present and ac- ...ently and thoroughly. ...ion for her voted to place all ...sibility of the campaign ...e George" on the shoulders ...ocratical League, and aban- ...s first purpose to operate ...committee of twenty-five. ...alities, like the prayers at ...Mott's funeral, were few ...W. D. Stephens, chairman ...Committee of Fifteen, read a ...ng heading "Uncle George." ...ded with a unanimous ...ll the old campaigner ...to the stage. ...ion, this is 'Uncle George,' ...Works, who presided at the ...

...served the people eight ...Supervisor," said "Uncle ...when the applause subsided ...to be heard. "And this re- ...me for all the slurs and ...have borne in that time. I ...me for this nomination. I ...ink and I wouldn't be a can- ...unless that I regard it as a pa- ...duty. When I am elected ...will give every man that I ...a square deal. I will try ...under the laws so as to in- ...the standing of the city with ...rest of the country. I believe ...Angeles is noted for their bad gov- ...ent, but Los Angeles is one of ...cities and ought to have the ...ernment."

...ter was read from Wesley ...member of the grand jury, ...ving from the Committee on ...

...Wilson, acting for the Com- ...on Resolutions, presented a ...which rehearsed all the ac- ...ments since Mayor Harper set out ...ruin politics and others drawn ...Walter Clark statement, and ...ded as the campaign ...as to why the Mayor ...ot resided.

...ver that the Municipal ...ue was asked to take charge of ...ns. Nathan Newby asked ...ion in favor of the Committee ...ad been authorized at the first ...ing. Lee T. Lee made the ...that the committee was intended ...ad the campaign of W. D. ...C. P. Elliott urged that the ...League be the only author- ...campaign.

...ers must stand behind this ...," said McNutt. "The league in- ...and has carried it thus far ...will take the responsibility of ...ure. Every strumpet, ev- ...every job and contract ...every corporation and ev- ...influence will line up be- ...ue and we must make our ...by a more majority but a ...unforgettable—a monument ...to our courage and wisdom ...ture of decency."

...Wyllie ruled that the resolu- ...at first meeting did not con- ...a committee for "Uncle ...campaign and that ended ...

...Stewart thought J. O. Koepfli ...for the league.

..."League knows it is ...," said Koepfli, "but it ...it will assume all the ...they choose to place on ...

...was a call for "the man who ...ed a vice protected in Los ...and who first answered it." ...Woolwine, clad in a ...and spoke.

...not to be involved in this ...said Woolwine. "I know better ...that and I am sorry that the ...grand jurors are sealed. One- ...thing has not been told, but ...to get it in this campaign." ...of the nation will watch ...battle, he said, and the great ...the public servants may be ...account for violation of public ...at stake. He said he had ...Uncle George's" record and ...to be wanting, and would ...this every minute.

...those who have not the cour- ...stand by and make room ...who have," he concluded.

...Local Election Transfers.

...may be obtained by those ...voters who have moved ...precincts in which they were ...since February 27, according ...statement of the City Clerk ...

...D TO HER REWARD.

...Leland Wagnas, Prominent in ...and Charitable Work, ...Passes Away.

...death of Mrs. Isaac Young Mur- ...at 2 P. Murray, on Tuesday, ...residence on West Fifth ...came a great shock to her many ...though she has been in fail- ...for a long time.

...Murray has for years been ...connected with church ...work of the city. She ...of the organizers of the ...Industrial Society, which built ...Christ Home on East ...and now conducted by the ...She was one of the ...chrysanthemum fairs ...Auditorium, and was ...leading funds for the build- ...structure. Until failing ...would not be give up, she ...a director of the News- ...and the Los Angeles Or- ...

...took a deep interest in the holi- ...of the Mystic Shrine, as ...of E. F. Flint, and ren- ...service at that time.

...was a native of Wood- ...Los Angeles ...in 1884. She leaves ...husband, Emmett Y. ...two sons, Emmett Y. ...and Leland Young. Of the ...brothers, Of the ...Young resides in ...and F. H. Young ...Ventura. The funeral ar- ...not yet been per- ...

...We call special attention ...to our Street Shoes for ...Misses and Women. They ...are perfection in style ...and fitting qualities—and ...most satisfactory values.

...Y ...sic Sale ...om 30c Up

...r Held in Los Angeles ...y at 9 a. m.

...-player music will be ...a limited time. ...ed and must charge full ...

...an record for 22 years, ...up to 50 per cent. of ...s included in this sale.

...RST COME, FIRST SERVED ...Can't Last Long.

...her Take Notice

...geles Music Included. ...library business, consisting ...d fresh. Some of them ...tinguish the fire on the ...ve no damage whatever.

...—BUY THEM. ...Sale.

...Allen & ...PIANOS ...Broadway

...Advertisements and Subscrip- ...tions received. Southern Cal- ...fornians, when in San Francisco, ...can have their mail sent in care ...of The Times Office. COPIES ...OF THE TIMES ON FILE.

...& CO. ...Frames ...735 South Broadway

WHOLE WORLD COMING.

(Continued From First Page.)

municipal activity will be apparent. Though title to much of the land is in dispute, it is expected that the tide land suits will be decided in favor of this city. If by any remote chance, the claimants should win, then the city, under consolidation with Wilmington and San Pedro, could bring condemnation suits and get the lands at a price fixed by the courts. Skilled attorneys assert there is no possible way by which the city can be blocked from its splendid undertaking, after consolidation becomes a fact and Los Angeles exercises jurisdiction over all the marsh lands adjacent to the inner harbor lines.

The inner harbor is nearer this city by several miles than the outer harbor. There is a level stretch of country through which a splendid macadamized boulevard is soon to pass. There is neither ice nor snow to contend with in the winter months, and the rains will have no appreciable effect on the highway.

DOCKS AND WAREHOUSES.

The city will doubtless construct her docks and warehouses according to the methods used by other harbor cities. A bond issue of possibly $2,000,000 to $3,000,000 would provide ample facilities for many years to come. The docking dues would be fixed at a low figure to encourage commerce from foreign countries. The fees thus obtained would be used for maintenance, payment of wages to employés and provide a sinking fund for the bond issue.

Over the smooth level highway will pass auto trucks, owned by business concerns in this city and used to carry goods from the vessels to the warehouses. Many experts predict that auto vehicles will displace regular track lines for short hauls and the efficiency and economy of the trucks has been demonstrated in several large eastern cities. The use of these trucks will prevent extortionate freight rates and will place Los Angeles on even terms with San Francisco, Seattle and Portland. In fact when the Panama Canal is completed many traffic men believe that the local harbor will possess advantages over any other on the Coast, because of lack of sand bars, freedom from storms and a desirable roadstead. It will be nearer the Pacafic canal outlet and will be the first important port of entry for European steamers.

COMMERCIAL CENTER.

"With municipal wharves and consequent low docking rates, this city will be the commercial center for this entire southern district," said Capt. Fries. "At the present freight rate between Colton and San Pedro, fruit growers could transport their boxes of oranges by mule team cheaper than by rail. Auto. trucks will solve the problem of transportation in a satisfactory manner. It can be easily figured that orange growers can save more than $1,000,000 a year when Los Angeles has her own wharves. The saving on freight for the merchants of this city will also run into the millions of dollars."

He maintains that municipal docks are necessary to commercial supremacy of Los Angeles' harbor. He states that under private ownership the rates could be put at such a high figure as to drive away all commerce except that controlled by certain interests. He believes in a just rate for all steamers, whether owned by a powerful corporation or by the government. Dingy, battered tramp vessels seeking cargo should be accorded the same privileges as those granted to the magnificent liners, he says.

PERSONAL.

Dr. and Mrs. T. C. Ballard of Rushford, N. Y., are at the Westminster.

Clestine Rea, proprietor of a large cigar factory of Tampa, Fla., is a guest at the Alexandria.

Mr. and Mrs. J. O. Stark of Louisiana, Mo., are guests at the Hayward. Mr. Stark is a cotton grower.

R. W. Fairfield, a manufacturer of dental goods of Chicago, registered yesterday at the Hayward.

T. S. Williams, a retail merchant of Flagstaff, Ariz., arrived at the Hollenbeck yesterday.

P. D. Thornton, cashier of a bank in Reno, Nev., is a guest at the Hollenbeck.

C. H. Farley, a lumberman of Portland, accompanied by his wife, registered at the Westminster yesterday.

J. C. Wilson, a stock and bond broker of San Francisco, arrived yesterdal at the Alexandria.

Dr. H. A. Tuttle and wife from Boston are in Los Angeles for the remainder of the winter season.

W. L. Lippincott, who is at the head of a large publishing house of Philadelphia, arrived yesterday at the Lankershim.

Mr. and Mrs. J. V. B. Prince, Mrs. E. B. Vandeever and Miss Gertrude P. Vandeever of Brooklyn, tourists, are at the Van Nuys.

A. W. Porter of San Francisco, president of the California Walnut Growers' Association, is a guest at the Westminster.

Mr. and Mrs. Fletcher D. Procter, Miss Emily Proctor and Miss Minnie Proctor of Proctor, Vt., registered last night at the Alexandria.

D. McDonald, formerly a member of the famous Canadian mounted police at Winnipeg, is a guest at the Lankershim.

D. F. Piazzek, president of a large grain company of Kansas City, registered at the Alexandria yesterday. He is accompanied by his wife.

John B. Clapp of Washington, D. C., who is connected with the navy yard at Newport News, is a guest at the Alexandria.

Mr. and Mrs. E. T. Bedford of New York are at the Van Nuys. Mr. Bedford is a Standard Oil magnate, and will pass the winter in Los Angeles and vicinity.

A. G. Friable of Cleveland, who is connected with a large line of steamers plying the Great Lakes, is at the Van Nuys. Mr. and Mrs. A. T. Beawald accompany him.

STAND FROM UNDER!

Come out, my little lady,
From underneath that hat!
You thought you had me hunting,
But I am on to that!

Come out my my little lady—
I see you!—you are "it!"
Your hiding place is dandy,
But I'm not fooled a bit!

Come out my little lady,
You're caught, so just be sweet—
I knew where you were hiding,
Because I saw your feet!

NEDLA.

THE POET'S FATE.

A HOPEFUL PREDICTION.

When one hundred years have passed away
With my body lost in mouldering clay
Proverbs and poems I uttered in life
May shine and soar through the human strife,
And then all ablaze and all aflame
My name may be placed in the halls of fame;
But now in my garret of work today
I am often pinched for the means and way
To buy my clothes and shelter and bread
Before I sleep with the deathless dead,
Yet after I shake off life's fitful hours
The world will cover my coffin with flowers!

—[John A. Joyce, Washington, D. C., January 29, 1909.

Stick to Wheat In California

It's a fact—proven by medical science—that corn and oat foods are too heating and heavy for this climate.

Fox Brand Health Food—rolled white wheat—is the delightful, healthful breakfast food for California.

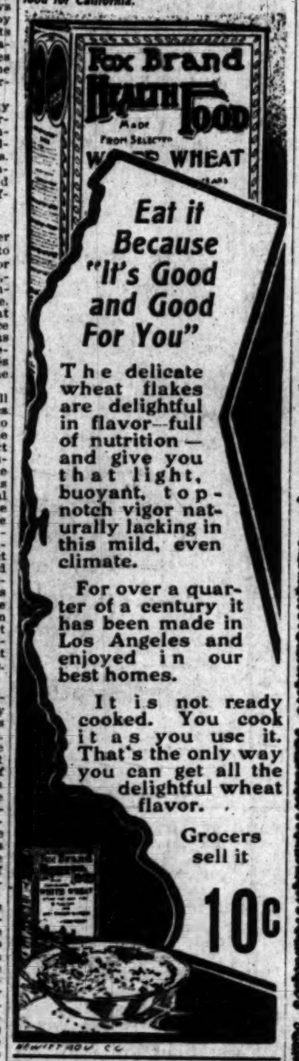

TURNS PAGE.

YEAR'S WORK SHOWS GRIT.

Chamber of Commerce Gets Good Reports.

Panics Can't Stop Boosting by Organization.

More Accomplished Than in Any Other Year.

The last regular meeting of the old board of directors, Chamber of Commerce, was held yesterday afternoon, followed by the annual meeting. Reports of the secretary, treasurer and chairmen of the various committees were read and approved. The report of President George H. Stewart will be given at the dinner, next Monday night.

In his report Secretary Wiggins states that the chamber has increased slightly its membership, although it was expected that the dull period in 1908 would result unfavorably to the organization.

"It is with pleasure that the secretary states that the treasury has the largest balance in its history," continues the statement. "All obligations have been promptly met. We have retired more of our bonded indebtedness than our contract stipulates; entertained more visitors, expended more for new equipment, employed more help and distributed more printed information than in previous years. This goes to show that we have not suffered to any great extent from the depressed conditions we hear about."

"The chamber's exhibit at Atlantic City was maintained throughout the year, and about 650,000 visitors passed judgment upon our display. The lease of our quarters in the Blenheim Hotel has been renewed for another year and the exhibit has been overhauled and remodeled.

"The local exhibit has continued a drawing card. The stereopticon lectures have proven so valuable an addition that present quarters are overcrowded.

GIVE THEIR TIME.

"The activity of our board of directors during the past year has been amply rewarded by work accomplished. The minutes of fifty-two meetings indicate that the directors, although busy men, have attended the meetings faithfully and have given much time and thought to matters pertaining not only to the chamber, but the whole community."

Secretary Wiggins refers to various legislative measures that were advocated by the chamber, some of which referred to matters of great local importance. He believes it is worthy of notice that many of the measures strongly supported by the chamber have been adopted by Congress or the State Legislature.

The financial report shows the following: Cash on hand, February 1, 1908, $10,507.75; cash, superintendent's account, $250; receipts, dues, initiations, etc., $32,148.59; receipts from other sources, $2984.57; total, $45,906.91; expenditures, account of operations, $29,723.47; furniture and fixtures, $627.45; other disbursements, $355.37; balance, $15,294.42. There is now in banks, $15,044.42 and $250 in the hands of the superintendent.

The report of W. C. Mendenhall, treasurer, is: General fund, balance with treasurer February 1, 1908, $10,507.75; received from secretary, $84,845.31, a total of $75,353,06. Credit by checks returned from bank, $59,888.99; checks outstanding, $419.65; balance on hand February 1, 1909, $...044.42.

COMMITTEE REPORTS.

The report of the Committee on Commerce, W. D. Stephens, chairman, mentions various Congressional bills and State measures favored by it.

The most important matter taken up by the County and Municipal Affairs Committee, Joseph Scott, chairman, was the recommendation that the members refrain from using billboards for advertising. It also advocated an anti-race track measure.

Charles G. Green, chairman of the Finance Committee, presented a statement of receipts and disbursements. Total receipts were $22,148.59, and disbursements, $22,723.47, of which about $15,000 was for salaries and labor. The account of the Los Angeles Trust Company, in charge of the building, shows net earnings of about $20,000. Bonds of $10,000 were retired during the year, and interest of $12,566 was paid on the outstanding bonds. The Chamber of Commerce building and land is valued at $447,500.

In the report of Harry R. Callender, chairman of the Publication Committee, it is stated that 200,000 copies of pamphlets and folders relating to this section were distributed during the past year. Many other booklets, maps and folders have been distributed through information bureaus. The committee refers to the offer of The Times to furnish several thousand free copies of its Midwinter number for distribution.

The Committee on Parks and Boulevards mentions its efforts in behalf of good roads, and asserts that the chamber and its representatives should be given much credit for the success of the bond issue for constructing highways throughout the county.

The report of the Membership Committee shows that the chamber has a present membership of 2426, a net gain of twenty-three over the previous year. The committee advises that solicitors be kept constantly at work, in order to get new members.

Other reports submitted related to mining, hotels and expositions. Several committees did not deem it necessary to present written reports.

SETS ARE GOING FAST

Hamburger's SAFEST PLACE TO TRADE

SELECT YOURS TODAY

CARDINAL GIBBONS.

I have been using The Century Dictionary and Cyclopedia and Atlas for some years and find it a most comprehensive and reliable work.

Men Whose Words Carry Weight

When a quarter of a million intelligent people become of one mind about the purchase of a reference work and then proceed to secure it by paying a high price, it seems that they deem their libraries incomplete without that particular set of books. Up to the first of the present year, nearly two hundred and sixty thousand people throughout the English-speaking world had come to that very conclusion, and had paid their money for that very work, namely, the great

HON. DAVID J. BREWER,
Associate Justice of the Supreme Court of the United States.

For complete and condensed information there is nothing in our language to equal The Century Dictionary and Cyclopedia and Atlas.

Century Dictionary & Cyclopedia & Atlas

10 Massive Volumes—310 Maps—8000 Illustrations—150,000 Encyclopedic Subjects—200,000 Geographical Entries—300,000 Encyclopedic-Dictionary Articles. Size of Volume 12x9x2½ inches.

What Prominent Los Angeles People Say About the "Century"

The following little letters are from people who have gladly paid a high figure for the work. The World's Work has temporarily brought the price down to the lowest notch.

RIGHT REV. BISHOP THOS. J. CONATY, D.D., Bishop of Los Angeles:
It is in common use as a book of reference in the University Library, and I find it by my desk, a constant source of information upon nearly every question.

REV. S. HECHT, D.D., Rabbi of Congregation B'nai B'rith:
The "Century" is a work that appeals to all intelligent men and women, regardless of their vocation and profession, and should be found in every library, in every counting room, in every home.

REV. S. F. COULTER, Pastor Broadway Christian Church:
It is hard to express the value of that which seems invaluable. It is a great work and I would consider it a distinct loss to be without it.

LEE C. GATES, Chief Counsel, Title Insurance & Trust Co.:
I find this work to be one of the most concise and at the same time comprehensive, thorough and accurate works of reference which I have ever consulted.

W. P. PATTERSON, Vice-President First National Bank of Los Angeles:
I have had the Century Dictionary & Cyclopedia & Atlas for a few years, and prize it very highly, especially as to its remarkable scope and comprehensiveness.

LEON F. MOSS, Attorney-at-Law:
It is, beyond doubt, the greatest dictionary and cyclopedia ever produced in any language.

DR. GRANVILLE MacGOWAN:
We find it an extremely satisfactory and useful word book, and a mine of general information.

MR. JOHN E. STEARNS:
I have had "The Century Dictionary & Cyclopedia & Atlas" in my library for several years, and use it daily. I would not care to be without it.

JAMES A. FOSHAY, Supreme President the Fraternal Brotherhood:
We find ourselves consulting this work more frequently than any other book or set of books in the library. We have found it to be concise, thorough and reliable.

JOSEPH SCOTT, Attorney-at-Law:
I take pleasure in vouching for the great satisfaction it has afforded me on account of the accuracy and great scope of the information contained therein. It has been a companion in my office for several years, and the benefit that is derived from it is increasing rather than diminishing.

The World's Work Places It Within Reach of All

The "Century" Set
10 Massive Volumes—Latest Edition. Delivered to You Complete
With the World's Work for a Year

$1 Down
and then only $2.50 monthly

HON. ELIHU ROOT,
Secretary of State.

The Century Dictionary and Cyclopedia and Atlas has been in use in the State Department for a number of years and has proved of great value as a work of reference.

Why You Should Act Today

This splendid offer is made through our book department by The World's Work Magazine in a national campaign to secure 50,000 new subscribers—the right kind, of course—people who will buy and appreciate the "Century." The largest edition ever made at one time by the Century Co. (who guarantee it to be the latest, and in every way authentic) was turned over to The World's Work for distribution. Thousands of these sets are already in the homes of subscribers. The remainder of the edition is now being offered in the big cities. We have the entire Southern California allotment, but it is NOT ENOUGH TO GO AROUND. The sets are going faster and faster every day. Many who delay will surely be disappointed. If you cannot call, phone or send a postal for descriptive book of specimen pages and full particulars. They will be sent to you by return mail, and if you are prompt you will have the opportunity of a lifetime to

Get The "Century"

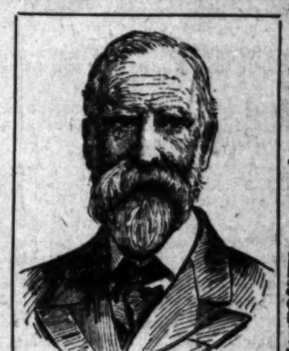

HON. JAMES BRYCE,
British Ambassador at Washington.

The "Century" is a masterpiece of condensation. An examination of it fills me with a strong sense of the care bestowed to insure accuracy. It is a work of exceptional value and utility, which I find most helpful in many ways.

DANGEROUS.

SEES PERIL IN PARCELS POST.

IDEA DENOUNCED AT BANQUET OF HARDWARE MEN.

Mail Order Houses Back of Scheme, Declares Publisher, in Address Before Retailers' Association—Plan in Force Would Drive Out the Small Dealer, He Adds.

George H. Maxwell, publisher of Maxwell's Talisman and executive chairman of the National Irrigation Society of Chicago, was the principal speaker at the annual business meeting and banquet of the Southern California Retail Hardware and Implement Association, held at the Hollenbeck Hotel yesterday. His denunciation of the parcels post as proposed for the United States government was most emphatic, and his arguments occupied more than an hour.

"The large mail order houses of the country," he declared, "are to blame for the present demand for parcels post. They need it in their business, to the detriment of the small individual dealers throughout the country. The introduction of parcels post would mean the centralization of trade in the great cities of the country, which means a menace of national proportion to the country towns and smaller cities. The merchants of the small places would be forced to give up their business, and move to the large cities where the mail order houses have centralized the business, and where the small dealers will be forced to enter the machine of the great corporations."

The campaign which the mail order houses have been waging through the magazines was discussed by Mr. Maxwell. He said in part that the low rate of postage on publications circulating among the farmers had stimulated them, and brought very low subscription prices. Gaining circulation, these papers received the patronage of the big mail order houses in their advertising columns. He added:

"This in turn, causes these publications to boost the parcels post; making the farmer the subject of a great campaign of education, all in favor of the idea simply because the publishers of these papers are allies of the mail order houses as advertising patrons. The farmer has been deluded in approving a false economic scheme, one which would make it possible to send a manufactured product from Vermont to California for the same cost that it would take to send the same parcel from Vermont to Maine, causing an injury to the manufacturer of the same article in a far-off section, who supplied a home district and could not advertise.

"The growth of the mail trade at present," continued the speaker, "has been under limitations, but has nevertheless been stupendous and multitudes of retail and country merchants have been injured and even driven to the wall by it. The inauguration of a parcels post would mean an avalanche of mail shipments, which would finally result in evils that cannot be adequately described."

At the banquet, which was held in the prettily decorated "arbor room" of the hotel, L. R. Smith of Oakland, secretary of State association, told of the work which the association is doing throughout California. George M. Briggs gave a reading and the Whittier Male Quartette sang several numbers. The programmes were unique in design. Each leaf was a shipping tag bearing on the back the name of the dealer to whom it belonged, and the date of the occasion.

Officers for the ensuing year were reinstated. They are W. C. Barth, president; Henry Guyot, vice-president; J. G. Fease, secretary and treasurer. The morning session of the organization was given over to reports of the various officers and the election. A number of papers bearing closely on trade matters were read by various members in the afternoon. About two hundred were in attendance from Los Angeles and surrounding towns

Los Angeles Office of
The San Francisco Chronicle
Ramona Book Store
516 South Broadway—Telephone Home 1975
Advertisements and Subscriptions Received
F. A. TAYLOR - - - - - - - Dealer

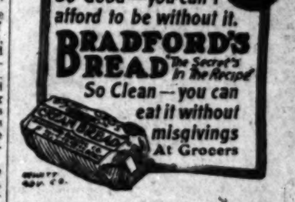

It will pay you to
KNOW US
Sens & Haller
"Tailors for Particular People."
219 W. 2nd St. 114 W. 6th St.

The Times-Mirror Company

H. G. OTIS....President and General Manager.
HARRY CHANDLER.....Vice-Pres., Assistant Gen. Manager.
MARIAN OTIS-CHANDLER.....Secretary.
ALBERT McFARLAND....Treasurer.
PUBLISHERS OF

Los Angeles Daily Times

Pronounced Loce-AHNG hayl-ale.

Vol. 55, No. 77.

Daily, Weekly, Sunday and Weekly Magazine. Founded Dec. 4, 1881. Twenty-seventh Year.

EVERY MORNING IN THE YEAR.

THE NEWS—Our Associated Press service covers the globe, transmitting over 25,000 words daily, not including specials.

TERMS:—Daily, Sunday, and Magazine, 75 cents a month, or $9.00 a year; Daily, without Sunday, $7.50 a year; Sunday, $3.50; Magazine, $2.50; Weekly, $1.50.

TELEPHONES:—Counting-room, Subscription Department, Editorial Rooms, City Editor and Local News Room: Sunset, Main 5200; Home, ask for THE TIMES.

AGENTS:—Eastern Agents, Williams & Lawrence, Brunswick Building, 5th Ave. and 26th St., New York; 1224 Marquette Building, Chicago; Washington Bureau, 6 Post Building. (THE TIMES on file in San Francisco office, Room 1258 Call Building, J. L. Brown, Representative.

SWORN CIRCULATION:—Daily, net average for 1894, 18,901; for 1897, 19,258; for 1898, 26,181; for 1899, 35,731; for 1900, 261,739; for 1901, 298,449; for 1902, 344,969; for 1903, 390,346; for 1904, 37,702; for 1905, 43,150; for 1906, 50,501 copies; for 1907, 62,311 copies; Sunday average for 1907, 69,157 copies; daily and Sunday average for first six months of 1908, 54,926 copies; Sunday only, average, same period, 77,157 copies.

Yesterday's Regular Edition.....50,900

THE TIMES has a far larger bona-fide circulation than any local rival. The industrious, substantial, liberty-loving classes are its steady patrons. The greatest volume of business advertising, the finest display, the best classifications, the largest results to advertisers. Proofs undeniable.

Offices: Times Building, First and Broadway. Branch, 331 South Spring Street.

Entered at the City Postoffice as mail matter of the second class.

Part II: Editorial and Business—City and Country

Editorial Pen Points

The editor calls him William,
The President calls him Will,
The girls all call him Willie,
But the fellers call him Bill.

The Statehood meeting at Yuma was naturally a hot one.

Tommy Woolwine's tuxedo will be the oriflamb of the campaign.

Tommy Woolwine has written a book. If he has enemies they may now well rejoice.

The movement back of Mr. Alexander is not really a movement. It is a pink-sock wave.

Let us rejoice that the crazy "recall" idea is to be put to the test. What it will get is a-plenty.

The Senate is in favor of allowing us half the fleet. Well, a half fleet is better than no ships.

There's one thing about it, and that is that Mr. Taft can't keep his Cabinet a secret very much longer.

This is not the most wicked or the most indecent city on earth. Neither is it a town that doesn't like fair play.

The ancient portions of the earth are now having their turn at shakes. The latest quake took place on historic ground.

Well, well, he'll be happy now. Speaking of "Uncle" George, who has the smell of an office in his nostrils again.

With Van Devanter in Taft's Cabinet, the descendants of Dutch trades people will still manage to be in the ring.

What these petty little political recall busybodies are doing is trying to make a monkey out of this good old town; that's all.

These frequent elections are a godsend to persons like "Uncle" George Alexander, who are eternally itching to run for something.

Fighting Bob Evans will now join that large concourse of people who believe that it was a brave man who first ate an oyster.

Senator Flint thinks half the American fleet would be sufficient to keep the Japanese out of California. Wait till Hobson hears that.

We are again pleased to note that the relations between Mr. Taft and the man who landed the nomination for him are still entirely pleasant.

March 25 ought to prove a red letter day for broad-minded men who love to take a whirl out of a whited sepulcher every time they run across one.

We have no doubt that the recall campaign will be managed by Lissner. If there is anything that makes Lissner happy it is the management of a campaign.

Central America shelters a bothersome brood. The moment Uncle Sam lays the Monroe doctrine slipper aside those mischievous little cusses break out again.

Elihu Root has been described by a magazine writer as "a man of ice and iron." In other words, the mere politicians have found Elihu a hard, cold proposition.

If, by any sort of misfortune, Mr. Alexander were to be elected Mayor of Los Angeles, he would soon be the most pitiable political spectacle this side of Oklahoma.

Five thousand Turks less in the world at one blow from an earthquake. A little more of that and Turkey need not go to war in order to thin out the country.

The Municipal League has now squarely presented itself to the people as a factional, political organization. It is well that any league or association be not misunderstood.

There would be sorrow the world over if King Edward were to pass to the Great Beyond. Even Britain's ancient and traditional foes in the green land of Erin would drop a tear above his grave.

Los Angeles one great, reeking den of vice? No, beloved, it is not; but it is, instead, the best, the cleanest and the safest white man's town between the two oceans, or anywhere else on earth, for that matter.

When the Chamber of Commerce holds its annual Washington's Birthday banquet, let the banqueters contemplate the crime that a man commits when he blazons Los Angeles abroad as a city of filth and leprosy.

Our town must submit to the efforts of an ex-rebater to reform the people of what he has billed in his newspaper as the wickedest city in the world. There is nothing else for it, as long as we have placed things like the recall in his hands.

If the host of tourists, by any sort of accident, read Earl's toy evening newspaper, the chances are that they will be afraid to venture out on the streets at night. Isn't that a nice black eye for a man to give his own town?

Leavitt and Savage could only spit their spite at the consolidation bill and hang it up for a few days. Their bluff cannot defeat the act now. The Senators have too much regard for the voice of the people. Yes, the people do rule!

OIL MEN MUST ACT.

Every oil producer or citizen who has the State's welfare at heart should promptly lend his help to kill the Flavelle oil inspection bill. Let no one be blinded by specious arguments as to the need for protection against dangerous oils. California has done very well without any such law. Crude oil comes under the provisions of this bill, yet how many fires have been started by its use? The half-baked theories of alarmists and the talk of greedy insurance promoters, who seek endlessly for chances to raise rates, to the contrary notwithstanding, petroleum has proved as safe a fuel as any on earth. Ask the Southern Pacific, Santa Fé, the Japanese Steamship Company and thousands of consumers all over the State. As to gasoline, the number of accidents of recent years has been much reduced. Los Angeles has established a municipal standard that is superior for practical uses to the one proposed.

Granting the need for some inspection, Mr. Flavelle's bill is simply preposterous. It was clearly drawn by an amateur, knowing nothing of the oil business beyond a few stock expressions which he has badly muddled in his work. "Sixty degrees specific gravity" for gasoline reads like a joke to oil men. It evidently is intended for "sixty-eight degrees Baume gravity." As Inspector Blackmar, Prof. Stabler and City Chemist Miller have pointed out in their protest, it is impossible to make sufficient gasoline of such a standard for present demands from the oil available. We are actually very short of gasoline today, so short, in fact, that resort recently was had to importations from Sumatra until they proved too inferior for use and have ceased.

Again, this impossible bill makes no provision for a properly qualified inspector or deputies, but leaves the office open for any politician with a pull, and will vest him with almost absolute power over one of the State's greatest industries. He will be a despot of the worst kind. The bill is so loosely drawn that it goes far beyond the evident intention of the author in this and almost every particular.

The proposed fee system is a fine proposition—if the intention be to raise the necessary revenue for a respectable portion of the State's business from the oil industry, and to cut down general taxation! At a very conservative estimate, indeed, it would yield $3,000,000 annually and over. The salaries of the inspector and six deputies will be $96,000. Pretty good profit for the State, and it should be followed by startling reductions in other taxes.

Refiners and oil men must act to protect themselves and the State. There is no time to lose. The Times' correspondent wires from Sacramento that the Assembly Committee has reported the bill favorably. The protest of Messrs. Blackmar, Stabler and Miller seems to stand alone. Prompt telegrams to legislators and perhaps a committee to go to Sacramento seem to be imperative. Surely all that the lawmakers can need to set them right on this outrageous oil bill is illumination.

BUSINESS BEGINS AT HOME.

They say it is narrow ethics which teaches that charity begins at home. Republicans will not cavil at the headline which avers that business begins at home. That has been good Republican doctrine from the birth of the party which has made America great in wealth and industries, as well as in other ways.

It is about time to pay careful attention to a matter concerning one of our most important industries and apply this principle, "Business begins at home," to the sugar-beet enterprises of America. There is a disposition in some quarters to let down the bars to foreign-grown sugar. In our generosity, after the Spanish War, we lowered the duty materially on Cuban sugar, and, as a natural result of Porto Rico becoming an integral part of our own dominions, products of that island were admitted free of all duty. The effect of this liberal policy has been felt somewhat in our sugar-beet industry. The new proposition is to admit Philippine Island sugar, like that of Porto Rico, free.

Now, let us frankly confess that there is not much sentiment in the headline above. But, however it may be lacking in this respect, it is founded upon solid rock. The question is: Can we, out of a sentimental interest in our wards in the Philippines, jeopardize the great sugar-beet industry of our own home country, and perhaps create a violent disturbance in the sugar markets of the whole world?

To those who have not taken the trouble to learn well the data, the last statement may seem too broad. But we make it upon a careful review of the facts, as presented by an expert who went to the bottom of the subject.

Truman G. Palmer has recently come from Europe, where he went on purpose to obtain the controlling facts of the sugar markets, not merely of America, but of the entire world. When the sugar trust of America sent its representatives, Messrs. Atkins, Spreckels and Stillman, to the Ways and Means Committee of the United States Congress to plead for lower duties on foreign sugar coming into the United States, Mr. Palmer betook himself to Europe to get at the bottom of the subject. It is worth noticing that the trust's plea was for lower duties on raw but higher duties on refined sugar. It will not be necessary to point out to intelligent people the significance of this discrimination.

The best way to present the results of Mr. Palmer's investigation will be by quoting statements made by sugar experts in different cities in Europe. Stating that the quotations to follow are from the mouths of experts, we may shorten the scope of this article by omitting names of persons and places. With this remark we proceed as follows:

"Germany could easily produce 1,000,000 more tons of sugar per annum, but all European nations and sugar men wish to preserve a normal market. So anxious was Great Britain to keep things settled that to renew the Brussels convention and get Russia into it she allowed Russian bounty-paid sugar to come into Great Britain free of countervail. Any great reduction of duty in the United States on either Cuban or Philippine sugar would result in such a demoralization in the sugar world as has never been seen. Prominent Americans may contend that to let in a few hundred thousand tons from the Philippines free of duty would injure nobody. Tell those gentlemen, with my compliments, they know nothing about it. You have already reached the danger line. You now import but two or three hundred thousand tons of full-duty-paid sugar. Once cut this off so that you import no full-duty-paid sugar, and you will find your market filled without absorbing quite all the Cuban sugar, thus forcing their supplies onto the world's markets, and even a few cargoes only and the markets of the world will go to pieces in a jiffy. A hundred or two hundred thousand tons of Cuban sugar forced upon an already overstocked market and the world market would slump not less than half a cent per pound immediately, probably much more. People who have not studied the question carefully have no conception of the sensitiveness of the sugar market."

"Three-quarters of the beet sugar of the world, nearly one-half of the world's total sugar, is produced in Europe. With a limited world market already over-supplied, a comparatively small variation in the world crop of sugar makes such a difference in the price as to mean vast sums of money to the sugar industry of Europe. Europe's home markets are fully safeguarded by protective tariffs, but when the sugar producers reach out to sell their exports in other markets, they are met with the cheap labor competition of the tropics. A 20 per cent. reduction by the United States to Cuba has been seen to result in making that island the greatest cane sugar producing center in the world. Sugar men in Europe know the almost untold millions of acres of undeveloped cane lands in both Cuba and the Philippines, and freer trade relations between either of these islands and the United States mean an almost limitless increase in sugar production, with a consequent lowering of the world price of sugar."

"A French sugar manufacturer was amazed, almost speechless, when informed that a 75 per cent. reduction bill had not only been introduced at each Congress during the last six years, but was passed twice by the House of Representatives. He could not believe any legislator would introduce such a bill."

"An English sugar man, a royal commissioner of the West Indies, sent to study conditions there, says he looks for Porto Rico exports to go to 500,000 tons. With Philippine sugar on our free list, he would expect to see tremendous exploitation there, which would upset the sugar markets of the world."

"An English plenipotentiary to the Brussels sugar convention in 1902, says the Philippines and Cuba are capable of a tremendous expansion, which would take place if their sugars were allowed to enter the United States free of duty, or if even lower tariff rates are passed."

"A Paris authority says that the possibilities of sugar production in both Cuba and the Philippines are simply stupendous, and that either of them would ruin the home industry if given a chance."

"It is the opinion of a high Belgian authority that these islands would flood us with sugar if let into our markets by taking off the duty. Foreign, as well as American, capital would rush in there in millions and demoralize the sugar markets of the world. The Philippines or Cuba would swamp our industry."

Even in the British Isles there is a serious agitation for the development of a home beet-sugar industry. The English people are thinking of putting a protective tariff upon sugar for the purpose of stimulating the industry at home. The by-products of the sugar beet are so important in these countries as stock food that a plant which will extract only 8 or 9 per cent. of the sugar pays.

In many parts of Europe the farmers desire so much to grow sugar beets that the factories have to allot to each farmer his percentage, as is done in cases where a bond issue is oversubscribed.

The menace of foreign cheap labor is the crux of our protective tariff principle. In France factory labor is paid from 58 to 73 cents a day in our currency. In Germany, where wages are highest, they run at 48 cents for women to 60 and up to 72 cents for men. In other countries where labor is not so well paid, men working from 4 a.m. to 9 p.m. receive 42 cents, American currency, and women 26½ cents a day. In addition, they are furnished with lodging and coffee three times a day and a scant dinner. In Hungary field wages run from 40 to 60 cents a day. In Austria wages are 20 to 24 cents a day. Common labor in factories is as low as from 25 to 35 cents a day.

The cost of producing sugar in these countries is very low. Licht, the great sugar authority of Europe, says the average price, as established at the Brussels convention, was $1.97 per hundred pounds, and for six years at the Madgeburg exchange the average price paid for sugar was $1.85 per hundred pounds.

On the contrary, the price of sugar beets averaged $5.75 per ton, where the extraction was 12.3 per cent., or 246 pounds per ton, making the sugar in the beet cost $2.33 per hundred pounds before the beets were sliced. The farmers of the United States receive more money per pound for the sugar in the beets than the German manufacturer for the finished product. Yet the people of Europe pay more for their sugar at retail than the people of the United States. This is because of the taxes levied upon the sugar consumed at home.

Suppose some legislator in Germany should propose the admission of American-grown sugar free of duty into the empire. When a statesman of that country was asked what the effect would be he said: "The Chancellor who should suggest such a thing would be mobbed within twenty-four hours."

A Philippine grower is the authority quoted by Senator Hale before the Senate Committee on the Philippines for the statement that the cost of sugar production in the islands upon the speaker's plantation was 69 cents per hundred pounds. On other estates sugar was produced at as low a cost as 52 cents per hundred pounds.

Now there are the facts in formal array. The question is, Can the United States afford to destroy our magnificent home industry in producing sugar from beets on our own farms, just to benefit our Philippine wards and our Cuban friends?

The choice of a Seattle man to be Secretary of the Interior in Taft's Cabinet is all right, and will meet with the approval of the whole Coast, all the way from Wrangel to San Diego; but how in thunder is it that we are not raising those men in Los Angeles?

DOINGS IN THE WILDS.

MISNOMER.

Mr. Drew of Fresno seems to wear a wrong name. He draws nothing. If he were a seagoing craft he would draw less than one inch of water.

Anti-Jap would be a good name for this yokefellow of Chet Rowell.

Beaten on the anti-Japanese tomfoolery he fathered, he had a fad to elect Supervisors by a vote of the whole county. That was treated with less ceremony than his crusade against Japan.

It is refreshing to read of lawmakers putting these things into the waste baskets. Hit the mongrels wherever they show their snouts.

The initiative advocated by lobbyist John R. Haynes "got its," too, at Sacramento. Speed the day when American ideas shall again be in the ascending node of the political skies!

SHALL THE LAW BE WRITTEN?

Another jury has acquitted a homicide who did the act of Cain to his brother man whom he felt convinced had "invaded his home." The jury acquitted under the code called "unwritten law."

All law is crystallized public opinion. If it is the deliberate decision of the people that this offense should be punished with death, why not have the law carefully reduced to writing? Then we shall know what we are doing. Every juror who sets a guilty man free under this unwritten law is particeps criminis in an illegal homicide. Suppose we make it legal? Then there will be at least due process of law, and there will be opportunity for the person charged with the offense showing his innocence, and we shall not all become immune to any sense of horror at shedding the blood of a fellow man. As it is, this "wild justice," as Bacon calls revenge, is brutalizing.

THE GREAT PLAYGROUND.

February will soon close. At Pasadena during its last days a great golf tournament will be played. Golfers all over Southern California have been busy preparing for the contest.

Think of this with the calendar before you. The middle of February, and a field full of poppies in bloom, while birds carol in the trees as the golfers play their games!

Lay by the picture the news from the Middle West, where pedestrians in the streets sheltered by skyscrapers cannot keep their feet against the violence of the blizzards.

We have the playground of the continent. There is a growing leisure class in America, and here they will come to spend their time. They will come for 100 years, not merely to visit, but to make their homes here.

We should think of this fact in many connections. It will not do to forget that these people are men and women of leisure. They come here to seek a place where time may be spent agreeably. They will wish to have good roads, beautiful parks, clean streets, highways aligned with trees, and all the artificial accessories added to our natural advantages. There must be no let-up in our efforts to bring these conditions to perfection.

The "Boosters' Club" should get the work in hand and never cease to boost it.

YOU.

I wear the stars like lilies in my hair,
I feel the breeze like God's breath on my face
Whispering an unknown word—and everywhere
I see the vision of a love-lit face.

So strange it seems! A little while ago
I knew not any of these lovely things;
To all my dreams the demons answered no,
Darkening the daylight with their evil wings.

Tell me, Beloved, who are learned and wise,
Why do you hold all beauty in your hand,
And all the host of heaven in your eyes,
And in your hours the moons of fairyland?

You pass my threshold, and the narrow room
Is peopled with a million forms of air,
The barren boughs of faith are all abloom,
And I am mute with wonder and with prayer.
—[Elsa Barker, in the Smart Set.

Screening Father.

A den is a room where father can sit in the evening without the neighbors discovering that he has holes in his socks.—[Atchison Globe.

Teacher: How thick is the earth?
Johnny Jones: Eight thousand miles and six inches.
Teacher: How do you get the six inches, Johnny?
Johnny Jones: Because six inches of snow fell last night.—[Exchange

LOS ANGELES, A MORAL COMMUNITY, A

[From the Los Angeles

"Whoso shall cause one of these ... believe in me to stumble, it is ... that a great millstone should be ... neck and that he were drowned in the ... sea."—St. Matthew, chap. II, verse ...

You do not lay on your library ... copies of prurient books. You ... artist Poe may have written that ... good for your children. You don't ... read Shaw or Ibsen or treat them to ... jects dealing with crime in its ... and particularly, even as they ... don't present to them matter that ... morals or work upon their childish ... undoing.

Of course not. You would not be a ... or mother if you did. Yet in this city ... are being laid upon the tables in ... stories of the worst, most depraved ... Angeles.

Campaigns against violation of law ... ducted with decency. Campaigns ... who it may be alleged do not ... may be conducted with such care that ... not be inimical to the morals of the ... ment of the community.

To illustrate to them disreputable ... aiding in their uplift as future citizens ... not alone that the children's morals are ... such exploitation. The city is full today ... and of homeseekers and of investors ... places, and it is our full duty to advertise ... that Los Angeles is not an immoral city, ... moral community as compared with other ... its class.

The derelictions of city officials ... charged up to them should be exposed ... into the very dregs of society to drag up ... which are a minimum in a great, ... community is foreign to the ideal which ... vailed in this city for years. Commissions ... have issued tons of documents ... great advantages of this community, ... and months the muck-rakers have been ... the surface every disreputable allegation ... be presented, thus, in a great measure, ... splendid work which has made the city ... than any other American city has grown ... period. But, after all, the damage is ... home. School children are diagnosing ... vice and iniquity as unfortunately exist ... Youths of impressionable ages are ... stories of degradation printed in bold ...

Los Angeles is a good city. It has ... churches, a finer school system, a greater ... school clientage, a finer Young Men's Christian ... sociation and kindred bodies than any city ... size in the Union.

The Examiner believes that public officials ... ing in their duty should be censured and ... compelled by public opinion to do their ... be removed from office.

But it does not believe that the knowledge ... ordinarily known to 5 per cent. of ... should be diffused throughout the entire ...

We repeat, we are a good city.

HOROSCOPE.

Thursday, February 18, 190...

BY COMETTE.

Now in the market-place shall women find ...
That which they wish set forth to please ...

Venus is in ecliptic conjunction and ... with the moon. Mercury also has the ... ascension as the moon. Moon's age ... moon is in parallel to Mars, Uranus ... Jupiter is in trine and benefic aspect.

At 11 p.m. herbs under Venus ... cially good—bean, birch, yarrow, ... tansy, holly, cherry, chestnut, parsley, ... cowslip, gooseberry, herb Robert and ...

Coachmen, gardeners, house servants, ... ployés and ushers should find these ... hours prosperous.

An exceptionally good day to engage ... any purpose.

Commerce is under highly auspicious ... Open new places of business or enter ... dertakings.

A highly favorable time for all affairs ... Shopping should prosper exceedingly.

Physicians, surgeons, oculists and ... probably be able to give good counsel ...

Craftsmen, military and naval men, ... factories and construction plants, and ... pointed or edged tools will benefit.

Be heedful against carelessness in ... ing vehicles or crossing narrow paths ...

Benefits from high thought and ... indicated by the signs for women with ... date.

Men with their birthdate today will ... strict attention to business during the ...

Children born this day are under ... strued as indicating charity and kindness ... may betray too great a tendency to ... advice and views of others. Boys must ... to avoid procrastination and indecision.

These Fine Days

Hundreds of Strangers in Los ... are visiting

Montgomery Bros.

New Jewelry Store.

Today we hope that you will be ... the number we will have the ... show around our beautiful store.

"At the Sign of the Big Clock"
Fourth and Broadway,
is our location.

WETHERBY'S KAYSER'S ... 215-217 So. Broadway

Black Castor, Taupe Castor, Gun Metal Calf Patent Leather, Tan Russia Calf.

New Stree... Pump... $8.0...

Bench Made with French ...

FITZGERALD MUSIC ...

SELLING OUT. Removing to ... Broadway about February ... piano sacrificed. Buy now.

"YE OLDE MUSIK SHOPPE"

113-113½ SOUTH SPRING ...

Unit Ownership Thoughts.

The ownership of productive property ... possessor a goodly income and ... Ask about ...

UNITS OF OWNERSHIP ...

THE TRUSTEE COMPANY ...

424 S. Broadway—Broadway ...

MUSIC AND THE STAGE.

The minstrel show of the Los Angeles Athletic Club will be seen at the Mason Operahouse tonight, under the musical direction of R. L. Crist.

Among the solo singers are LeRoy Pegues, tenor; George W. Isaacs, baritone, and Otto Dobes, basso. The list of fun-makers includes Eddie Clinton, formerly of Weber and Fields's company; Lyman Emmerson, who, under the name of "Billy Edmonds," was for years with the Georgia Minstrels, and Cecil Franklin, Jay D. Welton, Dr. T. O. Treen, LeRoy P. Swaine and others who have possibly less thespian repute than the professionals, but an even greater ambition. George L. McKesby will be the interlocutor. Mr. Emmerson is stage director of the show, and promises a first part setting of great beauty, upon which Frank King has been working for the past six weeks.

The olio will be made up almost exclusively of professionals, and the list includes Sheck and Aldro, equilibrists and hand-balancers; Al. Treloar and Miss Edna Tempest, in various poses; the Kendall quintette, in a new act, and a series of large statuary groups by club members, posed by Al Treloar. DeWitt C. Van Court will introduce a number of boxing specialties.

Orpheum folk all appeared well-fed yesterday. The reason was the arrival of the long-promised spaghetti dispensers, the Yoscarys, delivered last night. The Yoscarys hail from the native wilds of the spaghet, and all know how to prepare him in delectable style. This time the youngsters did the deed, and the whole Orpheum crowd was stuffed at a North Main-street restaurant. The gorging lasted several hours. An encore is due today.

Pupils of the Von Stein Academy of Music in Los Angeles gave an interesting program last Tuesday evening at the Alhambra High School. A well-balanced group of numbers was presented before a large class of students.

Producer Rehn has another piece of bric-a-brac for the heart of the Unique audience in "The Prince and the Baron," which opens on this week. With many catchy songs, chorus numbers, amusing dialogue and situations, the lack of a plot will not be much noticed. Most of the musical features are entirely new.

The principals are Mabel Darrach, as a pretty French actress; Lillian Sutherland, as Tessie Trubble, a soubrette; Ed. Cross, a down-to-date Sherlock Holmes; Will Armstrong as Mike Grimes, a humorous freshman; George Lyon, as Baron Welsenburger, and Sam Rehn, as Hattie Hustle, the female book agent.

The illustrated songs are given this week by Allie Barbier and the moving-picture machine has a variety of new films.

At the Gamut auditorium this evening the choir of the church of Our Lady of Loretto will give a musical evening, the chief feature of which will be the presentation of Gounod's "Gallia."

Blanche Hall was expected to arrive in the East last night.

Incidentally, the seat sale for "Peter Pan" will begin at the Burbank Theater this morning.

"The Master-Power" will go out on the Southern California circuit today, ending the week in this vicinity.

Adolf Frisil, Bohemian pianist and composer, will give a recital at the Conservatory of Music room, Pasadena, tomorrow evening, playing a large number of his own published compositions, Chopin etudes, Liszt's E major rhapsody, the Schults-Evler arrangement of "The Blue Danube" waltz, and his own clever arrangement of the Minute D flat waltz.

GOSSIP OF THE FOREIGN STAGE.

(SPECIAL CORRESPONDENCE OF THE TIMES.)

LONDON, Feb. 2.—Supported by that uniformly clever actor, Lyn Harding, Miss Patrick Campbell has scored in Pinero's Mrs. Tanqueray Latimer's Husband" at the Duke of York's. She has made good her claim as an actress made on her behalf by the majority of London critics, to the premier rank among English tragediennes. As a matter of fact, the part with which she has been provided by Rudolf Besier could have been enacted equally by but few, if any, actresses in England besides Mrs. Campbell and Lena Ashwell.

The play is open to the charge of ... ness, but, nevertheless, is intensely real, convincing and interesting. Olive, played by Mrs. Campbell, is married to a man considerably older than herself and whom she does not love. The match was made by her parents. An unscrupulous woman of the world, Olive has fallen in love with Alan, the husband of her husband, played by Mr. Harding. The husband discovers the intrigue of the pair, but forgives his wife and takes his wife back to his home. The woman, however, continues under the bonds of her domestic marriage, and soon after Alan opens embraces an opportunity of freeing herself from the fetters. Her husband lies ill with typhoid, and, going to his room, Mrs. Alan discovers that the nurse, who has been in constant attendance on the sick man, has fallen asleep. Instead of awakening her she wife leaves the room undisturbed, hoping that her husband will die in the meantime. The nurse, although he feigns sleep, is awakened and fathoms his wife's intentions. After she has left the room he gets up, scribbles a note to Olive and gives it to the doctor, to be sent to his death, which occurs a few hours later.

The letter was delivered to her friend, Olive, fearing that it was an impeachment of herself and the crime which resulted in her husband's death, begs him not to act. Eventually, when it is opened, it is found to contain the desire of the dying man that Olive and her lover should marry each other, forgiving them for their former acts on the ground that his original sin in committing adultery to marry him was the cause of the whole trouble. Then the dying man takes place. Olive, by the nobility of character of her husband, refuses to marry him and dismisses him in the last act.

Irene Vanbrugh, who has been out of London for some time, is to appear at the Duke of York's Theater till for some weeks, when she is to make her respective reappearance there next Monday. The part which this charming dancer is now in Switzerland, but she expects to be back in London in a couple of days. Her new engagement at the Palace is for four weeks, but I suspect that the management will try to keep her longer if she draws as strongly as she has done during her previous appearance. As I said at the present, however, she is to tour the provinces at the end of her engagement. Later she is to journey to her native land. It is still a question of money, however.

Charles Chaplin, who has just finished his engagement at the Collseum here, will open the Aldwych Theater on the 21th of this month.

Her first ... Mena" and ... Maurice L... Both Smith ... York a cou... hearsals un... now being ... company in... ple. Later, ... told you, in... don the bur... which becam... ago with th... Fields and ... with that of ...

Herbert S... Jeffreys, is ... gio-American ... has several ... playing "A ... Milton, Royle ... present "Purd... don with Geo... can actor w... announced hit a... English produ... In the title r... can make the ... in the way of ... be will press... Woman in the ... Bates was se... the United St...

In Manchest... legality of the ... raised and it ... tation against ... institution will ... Strand, crowde... by ordinary ... congested by h... ing for the do... leries of the ... managers refus... those sections ... they think they ... great deal of c... principally of t... various reasons ... minds about ge... the last momen...

It is not infre... these queues be... seven hours be... and in cases o... such as that of ... tion, some of hi... ling of the hard... hours. They br... camp stools, a l... ter and half-a-d... defy all the ele... from their positi...

JOHN ...

FILLS FUL...

Accompanied by ... and Eighteen S... Traveling Sa...

Frank Schoureck ... is said to be the la... man who reaches ... yesterday at the ... Schoureck was acc... eight trunks, eight ... telescope vintage ... two shawl straps.

It required two ... traveling impedim... ern Pacific station ... and one full-size ... himself, as he ... pounds. He occup... rooms.

For the last sixt... has been coming to ... annually. He arri... first accompanied h... He has been forced ... extra pieces of bag... til his present m... was reached. ... weighed about 16... says that he has g... to his baggage.

MUSIC AND THE STAGE.

...musical show of the Los Angeles Athletic Club will be seen at the Auditorium tonight, under the general direction of R. L. Crist. ...among the solo singers are LeRoy ...Isaacs; George W. Isaacs, bari... and Otto Dobes, basso. The list ...members includes Eddie Clinton, ...of Weber and Fields's com... Lyman Emmerson, who, under ...of "Billy Edmonds," was for ...with the Georgia Minstrels, and ...Cecil Franklin, Jay D. Welton, ...& O. Train, LeRoy P. Swaine and ...who have possibly less thespi... than the professionals, but ...greater ambition. George L. ...will be the interlocutor. Mr. ...is stage director of the ...and promises a first part set... great beauty, upon which ...has been working for the ...weeks. ...will be made up almost ex... of professionals, and the list ...includes Sheck and Aldro, equilibrists ...and-balancers; Al Treloar and ...Tempest, in various poses; ...quintette, in a new act, ...series of large statuary groups ...members, posed by Al Treloar, ...C. Van Court will introduce ...of boating specialties.

...folk all appeared well-fed ...The reason was the arrival ...long-promised spaghetti dispen... the Toscarys, delivered the ...night. The Toscarys hail ...native wilds of the spaghet, ...know how to prepare him in ...style. This time the young... ...deed, and the whole Or... ...was stuffed at a North ...restaurant. The gorging ...several hours. An encore is due

...of the Von Stein Academy of ...gave an interesting pro... ...last Tuesday evening at the ...High School. A well-bal... ...of numbers was presented ...a large class of students.

...Rehn has another piece ...heart of the Unique audience ...Prince and the Baron," which ...this week. With many catchy ...chorus numbers, amusing dia... ...situations, the lack of a plot ...much noticed. Most of the mu... ...numbers are entirely new. ...principals are Mabel Darragh, as a ...French actress; Lillian Barber, ...as Rosie Trubble, a soubrette; ...Shea, a down-to-date Sherlock; ...Will Armstrong as Mike ...a humorous Irishman; George ...as Baron Weisenburger, and ...Rehn, as Hattie Hustle, the fe... ...agent. ...illustrated songs are given this ...by Alle Barbier and the moving... ...machine has a variety of new

...Gamut auditorium this even... ...choir of the church of Our Lady ...will give a musical evening, ...feature of which will be the ...of Gounod's "Gallia."

...Hall was expected to arrive ...last night. ...tonight, the seat sale for "Peter ...will begin at the Burbank The...

"Rose-Fever" will go out on ...Southern California circuit today, ...the rock in this vicinity.

...Pond, Bohemian pianist and ...will give a recital at the ...room, Pasadena, tomor... ...playing a large number ...published compositions, ...studies, Liszt's E major ...the Schulta-Evler arrangy... "The Blue Danube" waltz, ...clever arrangement of the ...waltz.

GOSSIP OF THE FOREIGN STAGE.

[CORRESPONDENCE OF THE TIMES.]

...Feb. 1.—Supported by that ...clever actor, Lyn Harding, ...Campbell has scored in ...Husband" at the ...has made good her ...on her behalf by the ma... ...critics, to the premier ...English tragediennes. ...of fact, the part with ...has been provided by Ru... ...could have been enacted ...by but few, if any, ac... ...England besides Mrs. Camp... ...Aiswell. ...is soon to the charge of ...but, nevertheless, is in... ...convincing and interest... ...played by Mrs. Campbell, ...a man considerably old... ...and whom she does ...The match was made by her ...unscrupulous woman of the ...has fallen in love with ...her husband, played by ...The husband discovers ...takes his wife back to his ...woman, however, con... ...under the bonds of her ...marriage, and soon after ...embraces an opportu... ...herself from the fet... ...husband lies ill with ty... ...going to his room, Mrs. ...that the nurse who ...constant attendance ...has fallen asleep. In... ...her the wife leaves ...murdered, hoping that her ...will be in the meantime. The ...be foiled by his designs sleep, is ...and fathoms his wife's in... ...she has left the room ...scribbles a note to this ...sends it to the doctor, to ...of his death, which occurs a

...letter was delivered to her ...friend, Olive, fearing that it ...an impeachment of herself ...which resulted in her ...death, bade him not to ...carefully, when it is opened, ...to retain the desire of the ...Olive and her lover ...each other, forgiving them ...their former acts on the ...of his original sin in com... ...to marry him was the ...of the whole trouble. Then ...takes place. Olive, ...nobility of character ...refuses to marry ...dismisses him in the

...who has been out of ...Tower hill for some ...time to make her reap... ...Bert Monday. The ...is now in Switzer... ...to be back in Lon... ...Palace is for four ...I suppose that the ...will try to keep her ...as she draws as strongly ...of appearance. As ...part, however, she ...at the end ...Later she ...journey to her native ...a question of money,

...who has just finished ...at the Coliseum ...will open the Aldwych ...in the fifth of this month.

HF THE MARK OF GOOD CLOTHES KNOW US FOR BEST VALUES SINCE 1859

OUR Shoe Department is growing rapidly—merit always wins. Satisfied Customers return and bring their friends with them. Compliments pour in every day, as to the wearing qualities and splendid values in our Footwear for Men and Boys.

We call special attention to our showing of Street Shoes for Misses and Women—perfect in style and in fitting qualities.

We Fill Mail Orders

Harris & Frank
Outfitters for Men, Women, Boys and Girls
437-439-441-443 SOUTH SPRING

NEW NETTLETON

The flat last is one of the correct and new developments of style and the Nettleton factory has achieved the most stylish and satisfactory model in this line.

It is known as the Britain last. A sketch of the same is shown above. Comes with right and left heel and is made of imported tan Russia. Price $8.00.

Same model in black French calf.

Staub's
BROADWAY CORNER THIRD

Leading physicians say "O. & V." prescriptions always bring good results. "Free delivery, lowest prices.
OFF & VAUGHN DRUG CO.
352 South Spring Street

Her first attraction is called "Little Mena" and is by Edgar Smith and Maurice Levy, of Joe Weber's forces. Both Smith and Levy arrived from New York a couple of weeks ago and rehearsals under their direction are now being held at the Aldwych. The company includes upwards of 100 people. Later, Marie, as I have already told you, intends to introduce in London the burlesque style of performance which became associated some years ago with the names of Weber and Fields, and of late years exclusively with that of Joe Weber.

Herbert Sleath, husband of Ellis Jeffreys, is blossoming out as an Anglo-American producer. He already has several companies in the provinces playing "A White Man," by Edwin Milton Royle; next August he will present "Pudd'nhead Wilson" in London with George Fawcett, the American actor who made such a pronounced hit as Big Bill in the original English production of "A White Man," in the title role; and as soon as he can make the necessary arrangements in the way of a theater and a company he will present Clyde Fitch's "A Woman in the Case," in which Blanche Bates was seen to such advantage in the United States.

In Manchester the question of the legality of the theater queue has been raised and it is probable that the agitation against this peculiarly British institution will spread to London. The Strand, crowded as it is every evening by ordinary pedestrians, is further congested by long lines of people waiting for the doors of the pits and galleries of the theaters to open. The managers refuse to book the seats of those sections of the houses because they think they would thereby lose a great deal of casual custom made up principally of those people who for various reasons cannot make up their minds about going to the theater till the last moment.

It is not infrequently the case that these queues begin to form six or seven hours before the doors open, and in cases of popular first nights, such as that of a new Pinero production, some of his devotees think nothing of the hardship of waiting fifteen hours. They bring with them little camp stools, a batch of reading matter and half-a-dozen sandwiches, and defy all the elements to oust them from their positions.

JOHN AVA CARPENTER.

FILLS FULL-SIZED HACK.

Accompanied by Twenty-eight Trunks and Eighteen Suit Cases, "Largest" Traveling Salesman Arrives.

Frank Schoureck of New York, who is said to be the largest traveling salesman who reaches Los Angeles, arrived yesterday at the Westminster. Mr. Schoureck was accompanied by twenty-eight trunks, eighteen suit cases of the telescope vintage, four handbags and two shawl straps.

It required two drays to carry his traveling impedimenta from the Southern Pacific station to the Westminster, and one full-size hack for Schoureck himself, as he weighs close to 350 pounds. He occupies a suite of four rooms.

For the last sixteen years Schoureck has been coming to Los Angeles semi-annually. He arrived in Los Angeles first accompanied by a solitary trunk. He has been forced to add one or two extra pieces of baggage each trip until his present mountain of luggage was reached. Schoureck himself weighed about 165 pounds then and says that he has grown in proportion to his baggage.

J.W. Robinson Company
"Boston Dry Goods Store"
SO. BROADWAY 235-237-239 SO. HILL ST. 234-244

Non-ventilating underwear makes the skin super-sensitive to cold or heat.

The only underwear that insures perfect ventilation is the Deimel Linen Mesh.

Booklet telling all about it, with samples of linen mesh, free on request.

Women's Garments
At Half and Less

End-of-the-season clean-up in the Suit Department, with prices on many highly desirable garments away under half.

A few automobile coats, white cloth jackets and silk coats for street wear reduced a third to half.

A dozen or more tailored suits formerly priced $25 to $50 now $12.50.

Over forty tailored dress skirts worth $5 to $7.50 at $2.95; all of excellent materials and correctly cut.

—Second Floor—

Perfumes at Half
Or Near It

Standard articles; some of them at half their established prices:

Pinaud's and Violet's $1 odors at 50c an ounce—"Cytise," "Lily of the Valley," "Banza" and "Brisa de la Pampas."

Colgate's Heliotrope, Lily of the Valley, and Violet odors at 25c instead of 40c an ounce.

Hygeia Benzoin and Almond Lotion at 35c instead of 50c a bottle.

Colgate's Toilet Water—all odors—65c bottles at 50c.

(Right of Broadway Entrance.)

Rare Values in Bedding

No matter what your price limit may be, you will find this stock equipped to meet your needs. And the chances are ten to one that you will find the wanted kind among the lines specially priced for this week's selling:

Soft, thick lambswool blankets in the extra large size—80x90 inches—with pink or blue borders, cut from $22.50 to $18.50.

Eleven-quarter blankets of extra fine white lambswool—a California product—at $15 instead of $20.

Eleven-quarter blankets of fine white wool, both ends bound with wide silk ribbon—$13.50 values—$10 a pair.

Eleven-quarter blankets of thick, fluffy white wool bound with silk ribbon—cut from $6.50 to $5 a pair.

Proportionate reductions on the extremely rich lambswool blankets in eleven and twelve quarter sizes—the sorts regularly sold at $25 to $37.50.

$25 down-filled comforters, size 6x7 ft., covered with best grade of silk, in pink, blue, red or lavender, now $18.

$12.50 lambswool comforters covered with plain blue, pink, lavender or yellow silk and tufted with silk ribbon, $9.75.

$6 comforters filled with one sheet of carded wool, covered with best grade silkoline and faced with six-inch border of silk, at $4.00.

Lambswool bats of the best grade, size 6x7 ft., $2.25, $3, $3.50 and $4.00.

Full size pillows filled with feathers—and nothing but feathers—$2 a pair; regularly $2.75 and $3.00.

$2 Italian silk slumber robes—light colors—95c each.

(Third Floor.)

Peyton Chemical Company
Manufacturers of strong acids for oil refining, mining and agriculture. Address Mills Bldg., San Francisco. Write for address of Los Angeles representative.

Men's Clothing Clothes for Men and Young Men
DESMOND'S
Corner Third and Spring Streets

"El Camino Real" WINES
ANDERSON & CHANSLOR CO. DISTRIBUTORS

JAMES F. BUTLER
749 South Spring Street
Wall Paper, Tinting, Painting,
Paints, Oils and Varnish. Paint Brushes.

Howard Watches For Men
Unvarying accuracy in every emergency. $35 to $150—prices fixed at the factory.
A. F. MORRO, 400 Broadway Corner Fourth.

OSTERMOOR MATTRESSES
Coulter Dry Goods Co.
McCALL PATTERNS
219-229 S. BROADWAY 224-228 SO. HILL ST.
VISIT OUR FOURTH FLOOR CAFE—OPEN FROM 11:30 TO 5:30

Voiles Worth to $2 for $1 Yard

Probably the last goods you'd expect to buy for less this Spring are voiles. Always in favor, because they shed dust and wear so beautifully, this Spring they are more in vogue than ever:

Yet because we make it a rule not to carry goods over from one season to the next, we are making a clearance of even such fashionable goods as these, in both plain and fancy shadow stripes, two-tone plaids and checks, in black and colors: $1.25, $1.50, $1.75 and $2.00 voiles specially priced at..... $1.00

Novel Suitings by the Yard

Women anxious to know exactly what is best in the realm of dress goods this Spring are invited to inspect our showings, which, even thus early, are remarkably complete:

Prominent favorites are Bedford cords in black, brown, tan and white, and in rose; 44 inches wide..... $1.50

Satin face suitings arrived only Tuesday; two-tone corded stripes in silky effects; especially desirable because of their draping qualities, for suits; 50 inches wide..... $1.75

From these and other goods we make to measure tailored suits at forty dollars and higher. Street and business or outing suits are a specialty.

Nightgowns Sharply Reduced

While all that any of these gowns require is a trip to the laundry to make them fresh and perfect—being only "beauty-hurt," we cannot offer them to you as perfect goods, so out they go today at a surprisingly great reduction:

Gowns in low, square and V neck style, of soft, fine nainsook, beautifully lace and embroidery trimmed, reduced like this:

$4.50 GOWNS ARE..... $2.25
$5.00 GOWNS ARE..... $2.50
$6.00 GOWNS ARE..... $3.00
$6.50 GOWNS ARE..... $3.25
$7.50 GOWNS ARE..... $3.75
$8.00 GOWNS ARE..... $4.00
$8.50 GOWNS ARE..... $4.25
$10.00 GOWNS ARE..... $5.00
$10.50 GOWNS ARE..... $5.25
$11.00 GOWNS ARE..... $5.50
$13.50 GOWNS ARE..... $6.75

Women's black lisle hose, with split white feet; regular 75c quality, specially priced at..... 50c Pair

New Tailored Waists At $2.50

From one of the best-known waist makers we have obtained a quantity of exceptionally fine tailored waists in madras and all linen; styles cut with as much grace and style as those that cost considerably more; and made of splendid materials:

Plain, pleated striped madras waists, fastening with large pearl buttons, made with or without pockets. Linen waists in narrow or broad tucked styles, all with stiff collars and attached stiff cuffs..... $2.50

Pay Less for a Handbag

If you're carrying a shabby shopping bag, throw it away today, and select a handsome new one at much less than you ordinarily have to pay:

Clearance of $2.50 leather bags at..... $1.50
Leather lined, shown in navy, black, tan and brown; frames leather covered; substantial handles; some Anthony Bags are included also in this lot.

Clearance of $3.00 to $4.50 bags at..... $2.75
Leather bags in black, brown and tan; also a number of hand purses; some buffed alligator leathers included in tan, brown and green.

Fourth Floor Cafe—A la Carte Service—Open 11:30 to 5:30

Children's and Misses' Wash Dresses

We never had in stock such a charming and complete line of wash dresses for children and misses as we have today; and new arrivals are reaching us all the time:

Materials are French ginghams, madras, linen, rep and piques; some twenty different styles and colors to select from.

COULTER DRY GOODS CO.

Another Great
LAND OPENING

Adjacent to Lomita Townsite
San Pedro Harbor District

Another opportunity to secure legitimate investment property close to the great center of harbor development. This land is adjacent to the townsite of Lomita, and, like the town itself, will surge forward in value under the impetus of the millions to be expended at San Pedro harbor. Beside the shoestring strip—close to electric car at Weston street—close to the new channel dredging into Bixby Slough, and close to the new good roads boulevard. An investment chance without a parallel in recent years.

Three Excursions Sunday Leaving This Office at 9, 10 and 11 a. m.

$375 ONE ACRE, OR MORE
$10 Down—$10 a Month

A chance for the small as well as the large investor, and terms that anybody can handle. Call at office at once and make arrangements to go Sunday on one of these excursions.

LOMITA DEPARTMENT
118 West 6th St. W. I. HOLLINGSWORTH & CO. Ground Floor

COAL
CLARK BROS.

CREDIT
CARPETS, DRAPERIES, FURNITURE
LYON, McKINNEY & SMITH CO.
648-52 BROADWAY OPPOSITE BULLOCKS

SILVERWARE
COMPLETE STOCK LOWEST PRICES
Parmelee-Dohrmann Co.
436-444 So. Broadway

MATHIE'S MALT TONIC
THE FOOD DRINK
ONE DOZEN BOTTLES DELIVERED 1.25
THE MATHIE BREWING CO.
LOS ANGELES

14 & 18 K. WEDDING RINGS
WINTLEY JEWELRY CO.
347 S. BROADWAY

Capable of Varied and Artistic Arrangement
Globe-Wernicke "Elastic" Bookcases
Sold by CALIFORNIA FURNITURE CO.
Broadway, 930-946

LOS ANGELES
FINEST CHINA AND GIFT STORE
Vollmer-Jantzen Co.
N. E. Cor. Seventh and Hill Streets

OFFICE FURNITURE
Desks, Tables, Chairs, Filing Cabinets, Book Cases, Opera and Church Furniture.
R. D. Branson Desk Co.
542 So. Spring.

FINE CLOTHES FOR MEN
Wood Bros.' Hand-Tailored Suits and Overcoats.
WOOD BROS.,
344-346 South Spring Street.

EVENTS IN LOCAL SOCIETY.

MRS. BERNARD POTTER of No. 725 South Alvarado street will entertain a dozen friends today with a luncheon at the Jonathan Club. Later the party will attend the performance at the Belasco. The guests are Mrs. Norris Van Brunt of Watertown, N. Y., Mrs. Frank K. Rule, Mrs. Frank A. McDonald, Mrs. Roy Skelton, Mrs. O. H. Churchill, Mrs. Newton of Glendale, Mrs. George MacGinnis, Mrs. W. E. Pritchard, Mrs. George Rector, Mrs. E. M. Skeats, Mrs. Thomas Thornton, Mrs. E. Ellis, Mrs. Sidney Lee Grover and Mrs. A. T. Yerrington. Five hundred was played and prizes captured by Mrs. Grover and Mrs. Rector.

Photo by Moffett

Mrs. Edward L. Wells,
formerly Miss Sybil Scott, who was married yesterday at the Pro-Cathedral, much to the surprise of her friends.

Misses Cooper and Miss Edna Cooper of Denver, Colo., Mrs. Charles L. Poindexter, Mrs. Emerson Gee and Miss Elsa Milner.

—o—

Luncheon and Theater.

One of the most delightful of yesterday's functions was the luncheon given at Hotel Alexandria, by Mrs. Nathaniel Foster Wilshire, who later entertained her guests at the Orpheum. Covers were laid for Mrs. Lloyd Macy of Pasadena, Mrs. Gill of Baltimore, Mrs. Samuel Pierce, Mrs. E. A. Bryant, Mrs. Randolph Huntington Miner, Mrs. Burton E. Green, Mrs. John Kingsley Macomber, Jr., Mrs. Robert A. Rowan, Mrs. E. Avery McCarthy and Mrs. Henry C. Lee. The table was decorated with jonquils.

—o—

Recent Luncheon.

Mrs. Mellville Morton Johnston of No. 2237 Hobart boulevard recently entertained with a luncheon. She had as guests of honor Mrs. Spencer H. Smith and Mrs. Albert Wheeler Johnston of New York City. Covers were laid for Mrs. Albert Wheeler Johnston, Mrs. Smith, Mrs. Joseph Banning, Mrs. Scott Helm, Mrs. Eyre Barrow-French, Mrs. Lynn Helm, Mrs. Fowler Shankland, Miss Edith Davenport of New York, Mrs. Elbert Wing, Mrs. Jefferson Paul Chandler, Mrs. Curtis Williams and Mrs. Johnston.

—o—

Afternoon Tea.

An informal tea was given yesterday afternoon by Mrs. Henry T. Lee, and her daughter, Miss Mary Lee, of No. 414 West Adams street. Assisting in receiving were Mrs. Roy Fox Koster and Mrs. Thomas R. Lee.

—o—

Church Wedding.

The wedding ceremony of Miss Sybil M. Scott, daughter of William B. Scott of No. 219 North Hope street, to Edward L. Wells, was beautifully simple. The service was performed yesterday morning at St. Paul's Pro-Cathedral. The guests were limited to members of the families only. The news will come as a big surprise to the friends of the couple, as no engagement had been even whispered. Miss Scott is well known in Los Angeles, where she has a large circle of friends. Mr. Wells is associated with the Wells Candy Co. Mr. and Mrs. Wells will receive their friends at No. 219 North Hope street after March 1.

—o—

Missionary Visitor.

Miss Carrie I. Jewell, who is engaged in missionary work in China, is the guest of her sister, Mrs. George Milligan, of No. 929 Francisco street. Miss Jewell will remain several months.

—o—

Home Wedding.

Miss Albertine Wardwell, daughter of Capt. and Mrs. William Tattersall of East Twenty-third street, was married last evening to Leo A. Wilkie of this city. The service was read at the home of the bride's parents.

—o—

Valentine Luncheon.

Mrs. Leigh Thornton of No. 531 North Boylston street, entertained one day this week with a Valentine luncheon. The table appointments were elaborate. Enchantress carnations and maiden-hair ferns formed a dainty centerpiece. Tiny pink satin hearts, fastened to which were shower bouquets of satin ribbon, marked places for Mrs. Harry Liscom of Galveston, Whittier street gave a musicale recently to seventeen of her friends. Miss Bridges was assisted in receiving by her aunt, Mrs. S. M. Madigan, Miss Sarah Shankland and Miss Emma Guckes. Those present were Mrs. W. H. Jamison, Miss Grayce Bernard, Miss Mabel Smith, Mrs. C. Q. Stanton, Mrs. W. H. Richards, Mrs. Emily Sanford, Mrs. Percy Sanford, Mrs. S. R. Smith, Mrs. Laird J. Stabler, Mrs. Ernest Douglas, Miss Nora Dickinson, Miss Alice McKay, Mrs. W. C. Parcher, Miss Marie Addis and Miss Roberts of Grand Rapids, Mich.

—o—

Rose Wedding.

At St. Vincent's Church yesterday morning Miss Ruby L. Steere became the bride of W. E. Hammon at a pretty ceremony. The bride wore a handsome empire gown of white messaline and carried a shower of white blossoms. Miss Edith Kramer assisted as maid and Mr. Maxwell supported the groom as best man. Little Cecil Bellamore scattered rose petals along the path of the bridal party. A wedding breakfast was served later at the home of Mr. and Mrs. A. Dellamore of West Washington street. Mr. and Mrs. Hammon will be at home to their friends at Glendale after March 1.

—o—

From New York.

Miss Agnes Dunlop of New York City is the guest of her aunt, Mrs. Arthur L. Wright, and her cousin, Miss Martha Wilson Wright, of No. 2121 Bonsallo avenue.

—o—

Miss Strauser Hostess.

A merry Valentine party was given recently by Miss Zola Grace Strauser of No. 140 West Thirty-eighth street. Refreshments were served during the evening. The favors were tiny Valentines, done in water colors. Guests were the Misses Margaret Watkins, Gladys Smith, Roselyn Brown, Carrie Kappes, Hazel Skell, Bertha McNair, V. Munn, Nellie Strauser, Ayleen Goodrich and Messrs. Ralph Burgoin, Earl Cuddyback, Charles Scholnbaum, Charles Moesser, Walter Waller, Thomas Farrel, Bernard Munn, Stewart Bogie, Ray Hock and Watson Herron.

—o—

"At Home."

Mrs. A. M. Noble will be at home informally to her friends this afternoon at her home, No. 119 North Western avenue, Hollywood, in celebration of her eighty-second birthday.

—o—

St. Valentine Dinner.

Mr. and Mrs. J. C. White entertained a number of friends from Los Angeles with a Valentine dinner party at their ranch home at El Monte. The affair was planned in compliment to Mr. and Mrs. Otto Stenlen, who were recently married. The home was ornamented with poinsettias.

Mix for Rheumatism

The following is a never-failing recipe for rheumatism. To one-half pint of good whiskey add one ounce syrup sarsaparilla and one ounce Toris compound, which can be procured of any druggist. Take in teaspoonful doses before each meal and before retiring.

Not only will this formula promptly relieve the muscular pains, but it is also one of the most effective system builders known to the profession. It will increase the appetite, and if its use is continued will eventually restore full physical vigor to all persons of failing strength, especially the de-

FIGHTS UNIONITE BILL.

Chamber of Commerce Also Opposes Reduction of Duty on Coal—Wants Bureau of Mines.

Several important resolutions were passed at yesterday's Chamber of Commerce directorate meeting. The board opposed the passage of the unionite employers' liability bill, now in the Legislature. This bill is drastic in character and makes employers responsible for injuries sustained by employés, resulting from carelessness or pure accident. Some time ago, the Merchants' and Manufacturers' Association passed a strong resolution against this same bill. The directors also passed a resolution opposing the reduction of the duty on coal and asphaltum.

The following telegram was sent to Senator Flint: "Los Angeles Chamber of Commerce favors the establishment of a bureau of mines, and hopes that legislation to that end may be enacted at the present session of Congress. Kindly present this telegram to the Senate Committee on Mining."

The directors favored a bill now in the State Legislature, appropriating $150,000 for a local armory. If the bill passes, the armory will probably be placed in Agricultural Park.

The following were admitted to membership: E. P. Thom, C. A. Fellows, John Hayes, I. J. Muma, Southwest Turquoise Company, J. W. Deyoe and A. G. Munn.

PROSPERITY PASTORAL.

GOOD SEASON FOR WOOL MEN.

SHEEP ARE BEING SHEARED AND FEEL IS GOOD.

Flocks About Phoenix Increase Over One Hundred Per Cent. and Price of Fleeces Is High—Man Killed by Falling Into Mine Shaft. Motor Line Construction to Begin.

[SPECIAL CORRESPONDENCE OF THE TIMES.]

PHOENIX (Ariz.) Feb. 16.—About a half-million sheep are now feeding on the plains around Phoenix, nearly all of them driven southward from the mountain ranges around Flagstaff. Shearing is being actively prosecuted at three or four camps, mainly with machines. Already about forty carloads of wool have been shipped over the Santa Fé eastward. The total crop is expected to be about 125 carloads, or about 2,500,000 pounds. At least twelve buyers are in the city. Wool is selling at a wide range of prices, dependent upon quality and relative cleanliness. A sale was made yesterday of 120,000 pounds at 21 3-4 cents a pound, with shrinkage estimated at 61 per cent. Other sales have been made as low as 17½ cents, a very material raise on last year's prices, which ran as low as 13 cents. The weather has been good, with no excessive cold and with a number of very opportune rains, and feed is sprouting well on the plains, though still short. There has been little loss in lambing, the increase running considerably over 100 per cent., as most of the bands are composed exclusively of ewes. A number of experiments on a large scale are being made around Phoenix on the feeding of sheep on alfalfa. They have not proven particularly successful, though the wool is much better, owing to its cleanliness and fine quality. Great numbers of lambs, however, will be fattened on the alfalfa fields for the early Kansas City market, in which they have been known to bring as high as $8 a head.

Saturday evening Robert Skiller was killed at Goldfield by falling into a deep prospect hole. He was walking to Roosevelt and asked for accommodations at the Mammoth mine. He was told to follow the ore track to the bunk house where he would be given a bed, but disregarded instructions and started directly for the light of the bunk house, in a moment stumbling into the shaft to his death.

Announcement has been made that work on the Scottsdale-Ingleside motor line will be begun within three months and that half of its estimated cost of $125,000 has already been subscribed. Gasoline will be used for motive power until such time as electricity can be secured from the Reclamation Service power works. The stock of the road will be owned by the property owners along its line.

The Buckeye canal is to be extended westward across the Hassayampa River by a new underground flume, which will be constructed jointly by the canal company and ranchers.

The people of Parker believe their locality is assured of high prosperity in the future, to come through building a diversion dam across the Colorado, 500 yards above the Arizona and California railroad bridge. This site has been reserved for the uses of the reclamation service. Around Parker on both the Arizona and California sides of the river are immense stretches of very fine land, favored by a climate in which almost all products known in Southern California can be successfully grown. A part of this land is now embraced within the Mohave reservation, but the Indians seem to take little interest in farming. Parker is growing rapidly. A large number of new buildings are being erected with the understanding that their owners will be given first choice when the townsite has been formally opened by the government.

Dennis Burke, formerly manager of the Hotel Burke in Prescott, is putting up a forty-room hotel at Bouse, the building being of the mission type, surrounding a Spanish patio. It is reported that the E. K. Woods Lumber Company of Los Angeles is about to establish a branch yard at Bouse.

The taxpayers of Palo Verde school district near Buckeye have voted $4000 bonds for a new schoolhouse.

A Catholic chapel is to be built at Kelvin, Pinal county.

FOR BRIDE-ELECT.

Miss Adelaide Stanton, whose engagement to Carl von Breton has been made known, was the honored guest yesterday at a luncheon given by Mrs. Louis Denker, who entertained at the home of her mother, Mrs. C. J. Kubach, No. 1201 South Alvarado street. The appointments were artistically elaborate.

NEW INDUSTRY AT CORCORAN.

CORCORAN, Feb. 17.—A new industry has been established here—the Lewis Asparagus and Fruit Company. It will ship daily by express fresh-cut asparagus to Los Angeles.

COURT ORDERS LONG TROUSERS.

Judge Decides Quarrel of Father and Mother in Favor of Boy.

[ASSOCIATED PRESS DAY REPORT.]

NEW YORK, Feb. 17. — Sammy Green, a chubby 14-year-old boy of Brooklyn, is no longer embarrassed at having to wear tight-fitting short trousers to school.

Although he is nearly six feet tall, his mother insisted that he wear the juvenile garb.

Mr. Green, the father, however, sympathized with his son and a domestic breach resulted which finally brought the case before the attention of Judge Forkey, in the children's court, Brooklyn.

After looking Sammy over carefully, the court ordered that long trousers be purchased by all means.

Sammy, delighted, obeyed the court's order almost immediately.

NO FLAG FOR CATHEDRAL.

President Diaz Orders National Colors Removed from Catholic Church in Mexico City.

[ASSOCIATED PRESS DAY REPORT.]

EL PASO (Tex.) Feb. 17.—According to advices from Mexico City, a sensation was created among the Mexican Catholics of the capitol city last Saturday when the Mexican flag, which had been hoisted over the cathedral in honor of Archbishop José Mora Del Rio, was hauled down by Federal soldiers, on orders from the government officials. The Catholics had thought to honor their country by flying the flag from the cathedral in honor of the highest ecclesiastical authority in the country. The flag was lowered by orders of President Diaz himself, although Mrs. Diaz is a Catholic, the reason given being that the laws of Mexico separating church and state forbid such governmental recognition of the church. The incident has caused some feeling and further developments are looked for.

Charles Frohman, the theatrical manager, left New York yesterday for London on the White Star liner Lusitania. He will be gone six months to look after his theatrical interests.

THREE HUNDRED SECONDS LATER.

OR FIVE MINUTES AFTER TAKING DIAPEPSIN ALL INDIGESTION WILL VANISH.

Absolute relief for all your Stomach trouble is at the drug store waiting for you—begin today and forever be free of this unnecessary misery.—Eat your favorite foods without dread.

Miserable is the man or woman who suffers from dread Indigestion or Dyspepsia. There are few diseases which create such misery, long drawn-out suffering, as Indigestion. It pursues them before meals, after meals and between meals; they take it to bed with them. It is with them wherever they go, though Indigestion is the simplest disease of all to cure.

Tell such afflicted ones, dear reader, of Pape's Diapepsin; urge the sufferer to go to any pharmacy here and give 50 cents for a case. Such a sufferer would ever bless you, because five minutes after taking there would be no more Indigestion, no feeling like a lump of lead in the Stomach, or Heartburn, or fullness and discomfort, no Belching of Gas or Eructations of Sour Food, Debilitating Headache, Nauses, Water Brash and other symptoms of a sour, disordered stomach.

Pape's Diapepsin will digest anything you eat without the aid of the Stomach.

Diapepsin is a wonderful Stomach purifier and splendid to keep the intestines clean and fresh; then your food will not ferment and poison your breath with nauseous odors.

Diapepsin will rest the stomach and increase the gastric juices; this is what is mostly needed—more and better digestive juices—and no Gas—then Indigestion and all stomach trouble will go.

Each 50-cent case contains sufficient to usually thoroughly cure the most chronic dyspeptic.

A Skin of Beauty is a Joy Forever

DR. T. FELIX GOURAUD'S ORIENTAL CREAM OR MAGICAL BEAUTIFIER

Removes Tan, Pimples, Freckles, Moth Patches, Rash and Skin Diseases, and every blemish on beauty, and defies detection. It has stood the test of 40 years, and is so harmless we taste it to be sure it is properly made. Accept no counterfeit of similar name. Dr. L. A. Sayre said to a lady of the haut ton (a patient): "As you ladies will use them, I recommend 'Gouraud's Cream' as the least harmful of all the skin preparations." For sale by all Druggists and Fancy Goods Dealers in the United States, Canada and Europe.

FERD. T. HOPKINS, Prop., 37 Great Jones Street, New York.

BEEMAN AND HENDEE BABY SHOP
447 SO. BROADWAY

Children's Spring Headwear in a full variety of very attractive styles just received
2nd Floor

The Latest Ideas in . . Art Goods

Below are a few of the new art novelties just in advance by our buyers in New York:
Cross bar muslin underwear patterns stamped ready for embroidering, 75c to $2.50.
Art Braids used in the new crochet lace and insertions so very desirable for trimming for shirt waists and underwear.
New stamped centers in French eyelet embroidery in the latest designs.
Mexicana, for shirt waists, in dainty stripes and colors, $1 yd.

Excursion to City of Mexico

$70. Round Trip

Tickets on sale March 2 and 3, Limit March 29, 1909.
Side trip to Grand Canyon $6.50 extra.
Those desiring to make side trip to Grand Canyon must purchase their tickets on March 2.

Santa Fe

ROUTE—Santa Fe System Lines to El Paso—thence Mexican Central Ry. Returning Mexican Central to El Paso—thence either Sa. Pacific or Santa Fe. For detail information phone or call on E. W. McGee, General Agent, 334 South Spring Street.

High Art Color Books

Embracing the World's greatest pictures and famous poems. Exquisitely bound and printed in gold and colors.

...Ten Cents Each, Instead of Fifty Cents

At The Times Office

Similar books have been imported from Germany and sold at 50c each. These beautiful books are printed by the greatest color printing establishment and are of great value not only from an educational standpoint, but have a real intrinsic value.

1-16 of Actual Size

PICTURES Reproduced in Original Colors

Size 4⅝x6⅝ inches. Binding in white and gold, illuminated cover designs. Printed on heavy enameled plate paper.

SPECIMEN FEATURES

PICTURES BY	TEXT BY
Raphael	Longfellow
Murillo	Burns
Botticelli	Whittier
Carlo Dolce	Phillips Brooks
Lippo	Cardinal Newman
Sarizio	Tennyson
Bellini	Thomas Moore

Text in black letter Old English, illuminated initials and gold decorations, full page color plates.

While They Last, 10c Each
CLIP COUPON IN TODAY'S TIMES

Coupon cut from The Times must be presented with purchase price.

COUPON FOR CITY READERS
High Art Booklet Distribution
This coupon is good for one of the High Art booklets when presented at The Times office with 10 cents.
A separate coupon is required for each booklet desired.

LOS ANGELES TIMES
Coupon for Out-of-Town Readers
High Art Booklet Distribution
LOS ANGELES TIMES, Los Angeles, Cal.
Gentlemen: Please send me postpaid High Art Booklets No. .....
..... I enclose 10c for each booklet desired.
Name.....
Postoffice Address.....

Bartlett Music Co.

You Save 40 Per Cent on Men's Wearing Apparel At the Cut Rate Clothing Co. 306 South Spring St.

Wanted Piano

If you have a piano to sell at a bargain we will pay cash for it for you. If you want to buy a good piano, reliable make, we can save you money in buying. LUCCHESE PIANO CO., 7th and Hope Sts. Main 1317

Talking Machine EASY TERMS J. B. Brown, Music Co. 948 South Broadway.

SHOES AT HALF PRICE

The big bargain sales of the month Shoe Stores in Los Angeles contain about all kinds of shoes. There are big values in the Mammoth Shoe Store, 311 South Broadway.

Children's Spring Headwear in a variety of very attractive styles just received
2nd Floor

rt Goods
new art novelties
buyers in New York:
underwear patterns
or embroidering, 73c

ne new crochet lace
o very desirable
rt waists and under

rs in French eyelet
e latest designs.
waists, in dainty
s, $1 yd.

rsion
Mexico
Round Trip
d 3, Limit March 29, 1909.
$6.50 extra.
trip to Grand Canyon must
s on March 2.
e System Lines to El Paso—
Central Ry. Returning Mexico
—thence either So. Pacific or
etail information phone or call
General Agent.
Street.

olor Books
reatest pictures and
d printed in gold and
stead of Fifty Cents
mes Office
ported from Germany
ooks are printed by
hment and are of great
tandpoint, but have a
PICTURES
Reproduced
in Original
Colors
Size 4¾x8¾ inches, thread
binding in white and gold,
mated cover designs. Printed
heavy enameled plate paper.
FEATURES
TEXT BY
Longfellow
Burns
Whittier
Phillips Brooks
Cardinal Newman
Tennyson
Thomas Hood
nglish, illuminated initials,
color plates.
st, 10c Each
TODAY'S TIMES
sic Co.
Wanted Pian
If you have a piano to sell or
bargain we will pay cash for it
it for you. If you want a
ised piano, reliable make, for
buying.
LUCORE PIANO CO.
7th and Hope Sts.
Main 1917
SHOES AT HALF AND L
The big bargain tables of the
moth Shoe House is ready and
ontain shoes at half price and
There are big doings now on
Mammoth Shoe House, 453
Broadway.

FACTS, FEATURES AND FANCIES FOR WOMEN

BY MISS SYDNEY FORD.

Some years ago a young woman who had come out here from Chicago to go to the Chamber of Commerce and attended one of the meetings promoting a certain section.

She listened and meditated. Then she went downstairs, hunted up Mr. Wiggins and said: "I want to lecture and I want to be a promoter. I can do better than a man—give me a chance." She had been associated with the advertising department of a large company in her home city and understood the art of appealing to the public. There was no opening for her then, but she continued to attend the lectures daily and also consulted Mr. Wiggins to give her points.

In the course of a couple of weeks she had given some slides and told to come and try a lecture on Los Angeles county. Her talk "took," and within days after some men from the Chamber of Trade of an important Southern California city chanced to hear her talk. They liked the upshot of the thing was before they left town they had signed this enterprising young woman to lecture for their locality and had engaged her a regular monthly salary for her services. When these astute men got home their business associates talked them somewhat for employing a petticoat representative, but the Chicago girl "made good" and held her job for eighteen consecutive months and not a word of fault found. She now represents three important sections of Southern California, draws three separate salaries. She delivers three illustrated lectures a month before the Chamber of Commerce and Business Men's Association of the different cities and the time stands guard over the permanent exhibition of products from these places which is maintained in the chamber, giving out information all the time. She is on deck at her office every morning and does not leave the building till 5 o'clock. "Some days," she laughed when I said the words, "Oh, I haven't time. I give a lecture, but I have a sandwich at lunch up in the mailing-room. I do get out even to shop except once or twice a month when I go down town to deposit my checks—'Hold on a minute, please'—and she greeted the visitors who were interested in her exhibit in her charge. She was interested in Imperial Valley, she said and then entered into conversation with them, giving out a large store of accurate information concerning everything from oranges to alfalfa and answering intelligently questions relating to land laws and water rights and ranch values.

Another young woman gives daily talks in Hawaii at the Chamber of Commerce.

* * *

The Parasols Are Japanese.

The new summer parasols are blossoming out in the windows and an inspection of the stock indicates that the models are from the land of the chrysanthemum, the butterfly and the geisha. The "Belle of Tokio" is the correct shape this season, if you please, instead of being an eight-sided affair, it has sixteen ribs and the handle is gilded. The fashionable edge is pongee, its edge plainly hemmed, and all the parasols are matched with the color which matches the trimming of your frock. Some of them have white linings, others lavender, green or whatever shade you desire. The wooden handle repeats the color of the lining and ends in a gilt ball.

* * *

Buttons in the Shops.

A former friend, the Shantung who is masquerading under a new name, the Palomie silk—but its face is its buttons has reached such a point that I notice they overlap each other on a linen jacket displayed in one of the smart shops.

Those who are clever with their needles may embroider their own cotton waists as the shops offer the patterns stamped ready for work.

Washington's Birthday draws near and the windows are blossoming out in gay colors, hatchets and cherry trees. A leading confectioner has an amusing array of candy hatchets in all sizes, done in all colors and some showing the face of Washington in bas relief. These and the dainty colored make attractive favors for February functions.

Flounced French linens forty-seven inches wide and in all colors are shown at the very moderate price of 65 cents, while a dozen yards will make a handsome skirt.

Dotted taffeta gingahams at 25 cents a yard and the new wash poplins at the same price make desirable tub skirts.

Coats with black velvet trimmings promise to have a vogue for autumn and were displayed in shop windows very effectively yesterday.

* * *

Hats Banned?

It is reported that one of the big New York firms recently wired its buyers not to purchase any more hats or gowns, but to send cosy wraps and wistfulness. Certain it is there is a tendency to restore the feminine, especially in the matter of dress, but, nevertheless, the fact remains that the high waist of the empire style will be in vogue, for go where you will, and in varieties of wardrobes and modes you will find no type of gown or hat nor none so graceful and so becoming as that built on empire lines. The touch of taste and fashion which distinguish them without a doubt

* * *

Fashion Notes.

Parasols are in high popularity and the old-fashioned navy-blue shade with red, yellow, and other tints, also has special consideration.

Fashions are having a fling at queer coiffures and millinery, and hair ornaments as well as trimmings show traces of eccentricity.

There is a French cotton crepe made all around with a fine net together with linen insertion. The sleeves are cut in real Irish crochet design.

Adaptable to the promenade costume is a gown that clings to the figure, that hidden fullness is inserted at the hem of the skirt so that there is ease and comfort permissible, having a fine fancy braid with a rather narrow silver woven into the design with numerous variations, and, of course, narrower widths of the lace and band trimmings to match are supplied.

Where fur toques are concerned, the fur is usually draped like a length of cloth, and very long-stemmed flexible quills are used with curled tips, which are thrust right through the pelt, being threaded in and out very deftly, and forming the only trimming.

Ornaments, tassels, balls and fringe, echoing crystal and bead effects, play a part in evening frock adornment, and draperies, on the wing sleeve order, the points finished with tassels, often mitigate the severity of the line in close-fitting sleeves.

Kind Hearts.

"How far that little candle throws his beams!
So shines a good deed in a naughty world."

"Greater love hath no man than this, that a man lay down his life for his friend." H. C. Berger, a Pittsburgh watchmaker, recently found himself out of work at the age of 55 years. Weeks passed and, though a hard-working, industrious man, he was long unable to obtain another position. Once he accepted a place as a day laborer in a steel mill, but the work was too hard for him. Finally, fearing that his family would suffer through his inability to provide for them, he wrote a note to his wife, giving instructions how to get possession of the $1000 insurance money payable at his death. Beside his unconscious form the next morning was found an empty carbolic acid bottle, mute evidence of the sacrifice he had made for his family.

* * *

It is not always the size of the gift that testifies to the heart that prompted it. On Queen Alexandra's last birthday she was the recipient of a box of sprats from the Aldeburgh spratters. The lid of the box was painted with the borough arms, bearing an inscription to the effect that the fishermen hoped Her Majesty would accept their tribute of respect.

* * *

Criminals are seldom so debased that they have not a soft spot wherein lingers the memory of mother and home. Recently there wandered into the Police Station at Lincoln, Neb., a young man, haggard and unshaven and with a haunted glint in his eyes, and asked that he be locked up as a professional pickpocket.

"I was just getting away with a job last night," he began in choking accents, as he was led into the captain's office, "when I turned around for a last look at the woman, and, great God! it was my own mother! I robbed my own mother!"

"Where is your mother?" asked the captain, moved in spite of himself by the young man's remarkable story.

"I don't know. I thought she was in Chicago, till I saw her last night."

"Are you sure you recognized her?"

Andrews flinched and muttered, huskily, "Yes."

Investigation proved, however, that the man's mother was in Chicago. Homesickness and hardships he had endured apparently caused him to labor under the hallucination that will undoubtedly result in his reformation.

* * *

Mrs. Keith Spalding of Chicago has just given $18,000 and forty acres of land to be used in establishing a tuberculosis sanatorium at Naperville, Ill.

* * *

Through the efforts of Mayor Dahlman of Omaha, a fund of $1555 has been raised for the benefit of the family of Patrolman Smith of that city, who was recently killed by a desperado. The money will clear off the debts of the family and secure a clear title to the home.

LOCAL RAILROADS.

TELEPHONES FOR VALLEY LINES.

NEW METHODS OF DISPATCHING IMMEDIATELY.

Morse Instruments to Be Disused Between Bakersfield and Oakland as Soon as Latest Equipment Comes—Santa Fe's Improvements Few—Texas Lines Alarmed.

Telephones will be used to dispatch trains between Bakersfield and Oakland on the Santa Fé Coast Line as soon as equipment ordered arrives and can be installed.

The telegraph is to be dispensed with entirely on the divisions where the new method is used. Other territory will be equipped immediately. In all, 1124 miles. Wires will be strung from Chicago to Emporia, Kan., and between Somerville and Beaumont, Tex., making 1350 miles of track operated by telephone. Telephones are already in use on a portion of the line between Kansas City, Mo., and Newton, Kan. Telephones will be gradually extended over the entire Santa Fé system.

El Paso Stopovers.

The Southern Pacific has again granted stopover privileges to westbound passengers at El Paso. Owing to activity of scalpers at Juarez, Mex., it was withdrawn some months ago. Lately Gov. Creel of Chihuahua put a stop to scalping in the border city and the Southern Pacific, El Paso and Southwestern, and Texas and Pacific, all permit stopovers on westbound tickets. Stopovers on eastbound tickets were not disturbed at the time they were withdrawn from west-bound passengers.

Few Improvements.

According to E. P. Ripley, president of the Santa Fé, the expenditures in 1909 for improvement will be considerably less than for several years past. Mr. Ripley assigns the hostile sentiment prevailing in certain quarters and adverse legislation in some States as the reason for the curtailment. The Santa Fé has no plans for extension, and that in the face of an admitted need of thousands of additional miles of track in its territory. According to President Ripley, it was the intention to build several hundred miles in the States where hostility to corporations is most manifest, but recent legislation in those commonwealths has checked this. He states that the reason for non-building is the effect of present legislation, and not evils feared from prospective laws.

If conditions improve some work may be done, but otherwise no money not absolutely necessary will be spent in construction. The railroad will purchase supplies to meet current needs, says Mr. Ripley, but it will be three or four years before these purchases equal those of the year ended June 30, 1907.

The Belen Cut-off.

The Santa Fé will formally open the Belen cut-off between Texico and Belen to through freight traffic on April 1. After that date all through loads originating east of Newton, Kan., will be routed over this track, which eliminates the heavy grade through the Raton and Glorieta mountains, and it is the intention later also to send passengers and some local cargoes via this route. The California Limited will run this way and other trains probably equally divided.

Freight trains are already being moved over the new track between certain points but the formal opening will not take place until April.

Texas Conference.

A conference was recently held in Fort Worth by the general manager and operating representatives of Texas lines to discuss the oppressive measures which confront the railroads in that State. The proposed two-cent fare and Galveston differential bills and the reduction in Texas cotton rates were considered in detail and, according to railroad officials, if carried, these will reduce earnings in the Lone Star State more than $5,000,000 a year. Already in Oklahoma and Texas reduced earnings are causing talk of wage cuts unpleasant to contemplate by employés on whom the increased cost of living has fallen heavily the past few years.

Railroad Notes.

The following-named Los Angeles division men on the Santa Fé have been given merit marks for special service: Comer Turpen, F. L. Stewart, Robert McCune, W. C. Haughtelin, C. Turner, G. H. Berding, W. Wallace and R. Romane.

George G. Sherman of New York, with a party of friends, is touring Southern California on the private car Colonial. He is at Riverside and will visit Coronado and other resorts before returning East.

W. C. Weston, city ticket agent of the Union Pacific at Omaha, is spending a few days in Los Angeles.

W. R. Skey, traveling passenger agent of the Oregon River Navigation Company at Spokane, who has been in the city with the Spokane excursion, returned last night. He was accompanied as far as San Francisco by John Ross, traveling passenger agent of the Southern Pacific at the latter place.

FEW COME OUT ALIVE.

Rescuers in New Castle Mine Reach Bottom Level, but Save Only Thirty-seven.

[ASSOCIATED PRESS DAY REPORT.]

NEW CASTLE, Feb. 17. — Only thirty-seven men have been brought up alive out of a total of 147 who were entombed in the mine at West Stanley at the time of yesterday's disastrous explosion. The rescuers reached the bottom level of the mine this afternoon without finding any further signs of life, but they did discover the bodies of a score of men who apparently had succumbed to afterdamp. Most of the men brought out were severely injured. The force of the explosion was so terrific that, although the level where it occurred is 840 feet deep, flames leaped fifty feet above the pit mouth on the surface.

Vapo-Cresolene
(Established 1879)
An inhalation for
Whooping-Cough, Croup, Coughs, Colds, Catarrh, Bronchitis, Diphtheria.
Cresolene is a Boon to Asthmatics.
Does it not seem more effective to breathe in a remedy for diseases of the breathing organs than to take the remedy into the stomach?
Cresolene cures because the air, rendered strongly antiseptic, is carried over the diseased surface with every breath, giving prolonged and constant treatment. It is invaluable to mothers with small children.
For irritated throat there is nothing better than Cresolene Antiseptic Throat Tablets.
Send 4c in postage for sample bottle.
ALL DRUGGISTS.
Send postal for descriptive Booklet.
Vapo-Cresolene Co.
180 Fulton Street, New York.

Combination Nickel Pliers 25c
Genuine drop forged nickel plated combination pliers; the kind that are good values at 50c. Special for today, 25c. Auto Section, Third Floor.
Auto robes, specially priced for today.

Hair Dressing
Done in the most popular of the new styles and in the particular mode that becomes you most.

HOME PHONE 10518 — BROADWAY 5180
Bullock's
Broadway at Seventh
CALIFORNIA'S FINEST STORE

You'll Enjoy
—your lunch if you take it in our delightful sunshiny restaurant — 7th floor. La Monaca's band, 12 to 1:30.

Wayne-Knit Stockings
—are the chief reasons why the stocking business of Los Angeles is building at Bullock's. Women like to buy and wear stockings that are guaranteed to give satisfaction; and then the assortment is so broad that one can easily choose their favorite style. Buy Wayne Knits at Bullock's.

New Waists for Women and Spring
Out for the first time today. Scores of the prettiest styles, with the long tight-fitting sleeves that Fashion has approved of so strongly. Many exclusive individual models included in the showing must be seen to be appreciated.
White Lingerie and Colored Lawn Waists in a number of plain tailored and fancy styles are here to sell at $1.50. Splendidly made with stiff collars and cuffs and long sleeves.
At $2.00, a smart line of crisp, new Lingerie and Tailored Indian Head Waists. Styles you will be delighted with.
At $3.00 and $3.75, dozens of strictly tailored waists of pure white grass bleached linen. Made in shirt styles, with front in graduated plaits and nobby breast pocket.
At $4.00, exquisite new waists of cross-barred and figured lingerie; some with yokes and sleeves elaborate with lace and insertion.
Then at $5.00, $6.75 and $7.50 is a showing of fine lace and net waists that will make you as enthusiastic as can be. Fashioned in the daintiest styles that can be imagined. The shades include natural, ecru and butter. Give Bullock's Waist Department first place on your "shopping list" today.

Our Special Souvenir Sale of
Madame Yale's Beauty Preparations
WILL CONTINUE ALL THIS WEEK

Skin Food Free
Will continue this week in our Toilet Goods Department.
It is unnecessary to state that Madame Yale's Toilet Requisites are the standard, having stood the test of time and experiment. They are now in universal use by lovers of high grade toilet specialties throughout the world. It is safe to say that millions of pretty girls and beautiful women in this country owe the beauty of their complexions and the luxuriance of their hair to Mme. Yale's preparations.
FREE BEAUTY CONSULTATION
Ladies who are desirous of trying these preparations and who would like to ask questions concerning them (the proper ones to select, etc.) can obtain all the information they desire from the young ladies in our Toilet Department.
Special for This Week—With every purchase of any of Madame Yale's Preparations to the amount of $1.00 or over we are authorized to give FREE OF CHARGE a large souvenir jar of Madame Yale's celebrated Skin Food.

Infants' 50c to 65c Sacques and Bootees 35c
The first of a list of tempting specials that will make buying unusually attractive in our baby goods department, 2nd floor, today. Others follow:
$1.00 AND $1.25 NIGHT GOWNS 65c
Splendidly made of Domet flannel.
65c AND 75c NIGHT GOWNS 45c
Of Domet; some worth 85c.
SHORT WHITE PETTICOATS 75c
Sizes 6 mos., 1, 2, 3 years; others at 85c, $1.25 and $1.50.
INFANTS' LONG PETTICOATS 50c
Made of nainsook; trimmed with lace and embroidery; others up to $2.00.
A Complete Assortment Arnold's Knit Goods
Always in stock. Mothers who know always dress their babies in Arnold's knit goods. A big showing of dainty celluloid articles for baby's nursery at wonderfully attractive prices. 2nd floor.

CHILDREN'S PETTICOATS 15c
—of flannelette—25c and 29c values.
35c AND 50c PETTICOATS 25c
—Children's. Others worth 35c to go at 45c.
$2.95 TO $4.00 LAWN DRESSES $2.25
—Children's whites dresses trimmed with lace and embroidery.
CHILDREN'S ROMPERS AT 50c
Made of heavy drill in dark blue and tan.

SEETHING.

WET OR DRY IS THE QUESTION.

RAISIN CITY ALREADY IS AT FEVER HEAT.

Five Candidates for Mayor Now in Field and Another Is Coming—Political Activity of Saloons Stirs up Popular Resentment—Police Oppose Chief Shaw's Man.

[SPECIAL CORRESPONDENCE OF THE TIMES.]

FRESNO, Feb. 16.—Although it is still two months before the city election, political feeling in Fresno is already at fever heat. Who will be the next Mayor, and whether or not the town will go "dry," are to be decided.

The Mayoralty race promises to be a bitter one. Already six candidates are in the field. Nominations for office must be secured by petition, and those who are to have their names on the ballot thus far are Thomas Dunn, J. B. Myers, J. D. Statham, W. F. Toomey and A. B. Evans. James Ward, at present chief of the fire department, has not yet announced his candidacy, but he stated yesterday that it would in all probability be forthcoming within a very few days. Edward E. Bush, the present Mayor, has positively declined to become a candidate.

Myers is the only out-and-out prohibitionist of the six. Dunn is favorable to prohibition and Statham is neutral. Toomey, Evans and Ward are looked upon as the candidates of the saloon forces.

Everts & Ewing, attorneys of this city, have heretofore exerted an exceedingly powerful influence in municipal politics, being aligned with the saloon forces. About two weeks ago, W. F. Toomey was announced as their candidate for Mayor. The Mayoralty of the saloon men are directly opposed to Toomey, and his nomination is said to have caused a split between the factions.

It is fully expected that A. B. Evans, who announced his candidacy yesterday, will succeed Toomey as the Everts & Ewing candidate and that Toomey will be turned down. This move will be taken because Everts & Ewing want to remain "solid" with the saloon forces, it is said, and they realize that they cannot do so if they put up Toomey.

Ward will undoubtedly be the choice of the saloon men. He is personally exceedingly popular among the people of this city, and the fact that he was formerly a saloon-keeper himself leads many to believe the saloons will put forth their best efforts to secure his election. He promises to give a square deal to all parties, however, and his past record has shown him to be a man of his word.

If Ward comes out, it is believed that the great fight will lay between Dunn and the chief. The police department and several other city forces are working diligently for Dunn, as he is a political enemy of Chief of Police Shaw and if he is elected they are convinced that Shaw will be deposed. The members of the police force are almost a unit against the present Chief of Police.

In supporting Evans, Everts & Ewing hope to be able to secure enough saloon votes to return to them their political power which now is on the wane.

As the time grows shorter to the city election, the saloon question is becoming more and more earnestly discussed, and the general opinion seems to be that the saloons will be forced to close their doors. The question will go on the ballot. During the last few weeks, a large number of the prominent business men of this city have expressed their desire to see the saloons closed. These expressions are looked upon, by the saloon people, as decidedly discouraging.

As a matter of fact, the saloons thus far have taken less active part in a municipal campaign than they have for years. The general expression is that the saloons must go if they are to interfere any longer in city politics.

TULARE NOTES.

WELL MERITED PROMOTION.

[SPECIAL CORRESPONDENCE OF THE TIMES.]

TULARE, Feb. 15.—Reuben R. Clarke, son of Rev. J. B. Clarke of this city, who has been employed with the Union Iron Works at San Francisco, and who has received several flattering promotions, has just won another. He took a navy examination in September, and of the ten who passed Mr. Clarke stood second in the list. He has been appointed to a position designated "carpenter of the navy," at a salary of $1723 per year.

The golden wedding of Mr. and Mrs. L. T. Madden was celebrated at the home of their daughter, Mrs. Ada Richardson, last Saturday afternoon and evening. About forty guests were present.

Returning last evening from a visit to Tipton, Miss June Gilmer left her purse containing $36 on the car seat. As soon as the loss was discovered a telegram was sent to Fresno instructing the train men to look for the purse, and this morning it was returned with the money.

J. H. Hauscheldt, who was called to Oklahoma a few weeks ago as a witness in a government case, returned home this morning.

Mr. and Mrs. F. J. Harding, old Tulareans who are now living in Salt Lake City, arrived this morning on a visit to Mrs. Harding's parents, Mr. and Mrs. T. C. Carruthers.

T. T. Sullivan, a former resident of this place but now superintendent of the Himalaya Mining Company near Porterville, is in town. Mr. Sullivan has just returned from Millers, Nev., where he has been in charge of a crew opening a turquoise mine for the same company.

Wing Lung, a prominent Chinese merchant of this place, expects to leave shortly for China.

INDUSTRIAL PROGRESS.

Hawaii Breaks Sugar Record.

The sugar output of Hawaii will be the largest this year in its history. Contracts have already been made for the shipment of 460,000 tons to New York, besides 200,000 tons to California.

American Shoe Industry.

In 1892 the shoe exportations amounted to $400,000. In 1908 the manufacturers of this country sold about $10,000,000 worth of shoes to various European countries. The reason for the popularity of American shoes abroad is their greater style and value. The footgear produced in England and Germany is exceedingly clumsy in spite of the fact that for years they have been trying to imitate the Yankee product. So far they have not succeeded. Perhaps the worst of all shoe making countries is Italy. The kind they produce there sells at retail at from $1 to $2 a pair.

Sugar Mill for Texas.

Texas is going into the raising of cane and the manufacture of sugar. A $300,000 mill is to be built at Mission, Hidalgo county, to be ready for the cane crop of 1910. A hundred and twenty-five acres of cane will be planted this year for seed with which it is expected 900 acres can be planted next year from which 200,000 tons of cane should be secured for the first year's operation of the mill.

Pottery Productions.

The two leading pottery States—New Jersey and Ohio—produced in 1907 more than 68 per cent. of the pottery of the entire country. In New Jersey 83.32 per cent. of the total for the State was made in Trenton; in Ohio, the great pottery center is East Liverpool, but its proportion of the State's total in 1907 was much less than that of Trenton, being but 42.32 per cent. In 1906 these cities produced, respectively, 93.25 per cent. and 43.98 per cent. of the State totals. Together the two cities produced 40.63 per cent. of the value of the pottery for the whole country in 1907, Trenton contributing 21.63 per cent. and East Liverpool 19 per cent.

KILLED IN TAXICAB.

Telephone Inspector Shoots Girl and Then Turns Weapon on Himself.

[ASSOCIATED PRESS DAY REPORT.]

READING (Pa.) Feb. 17.—While speeding along in a taxicab here early today, Stella Rocktashel, 18 years old, was shot and killed and her companion, George E. Kraut, 20 years old, after directing the chauffeur to hurry to a hospital, turned the revolver that killed the girl on himself and sent a bullet into his heart, dying almost instantly.

Kraut was a telephone inspector. Inquiry into the cause developed that Kraut had asked several persons yesterday to lend him a revolver, saying he wanted to go to a masquerade ball. As there was no public mask ball last night, the authorities are of the opinion that the case was one of premeditated murder and suicide.

Streicher's, Sample Shoe Shop.
No. 439 South Broadway, fifth floor.

Let Kodol
Digest what you eat. Then you can Eat what you like.
You once could eat anything you wanted, and your stomach would digest it.
But now there are some things which your stomach won't digest. Your stomach absolutely refuses to accommodate you when you eat certain food—so you have been forced by your stomach to eat food which you detested, and pass up those delicacies that you would have really enjoyed.
There is a way now to eat any thing you like, if you will let Kodol digest it.
Kodol will do this, too. It won't talk back or command, but will go right ahead with its work and digest all the food you eat. Kodol will let you eat anything you like and all you want, and you won't suffer with that dull feeling, that fullness, and wish you hadn't eaten so much.
You will not have that heart-burn, which is so annoying at times, if you will let Kodol digest your food a while.
You don't have to use Kodol long—only for a little while—just long enough for your stomach to rest a little. It gets tired sometimes, too—just the same as anybody or part of your body that works.
Kodol will do exactly what your stomach does, when your stomach is well and strong, and more, when it is tired or out of order.
Kodol is composed of exactly the same juices as found in a healthy stomach, and therefore will do the same work as the stomach, when it is well and strong—the only difference is, Kodol never gets tired—and Kodol is the only digestant today, that will digest all food and do it as completely, as a strong, healthy stomach.
Get a bottle now and have it ready to help your stomach at times when you need an assistant. Kodol is at the nearest drug store.
Our Guarantee
Go to your druggist today and get a dollar bottle. Then after you have used the entire contents of the bottle if you can honestly say, that it has not done you any good, return the bottle to the druggist and he will refund your money without question or delay. We will then pay the druggist for the bottle. Don't hesitate, all druggists know that our guarantee is good. This offer applies to the large bottle only and to but one in a family. The large bottle contains 2½ times as much as the fifty cent bottle.
Kodol is prepared at the laboratories of E. C. DeWitt & Co., Chicago.

"No Cure—No Pay"
Electropodes cost $1.00 a pair. After you have worn them 30 days, if they are not satisfactory—if they do not CURE you—your druggist will refund your money.
ELECTROPODES
Cure When Drugs Fail
Electropodes have actually cured more cases of Rheumatism, Neuralgia and Nervous Ailments than all other remedies combined. They cure when drugs fail. They build up the Inside Nerves and cure all forms of Stomach, Liver and Kidney Trouble. Try them. If they do not do as we say, your druggist will refund your money.
Your Druggist Signs a Contract
Electropodes are two metallic insoles—one is copper, the other zinc—similar to the two poles of a galvanic battery. Worn in the shoes, they make a battery of the body—the nerves become the connecting wires, over which a gentle flow of Electricity courses, that brings to the nerves and tissues of the body a new life, vitality and power, and all weaknesses, pain and disease are banished.
Western Wholesale Drug Co.
PACIFIC COAST DISTRIBUTERS. LOS ANGELES, CAL.

M. Goldsten
THE TAILOR
324 South Spring St. 2 Stores 248 South Broadway

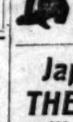
"Walk-Over"
Shoes $3.50, $4, $5
J. F. Hughes, Prop
111 S. Spring and Cor. 4th & Spring

1/4 SIZES
Regal Shoe Store
302 South Broadway

Japanese Bazaar
THE YAMATO, Inc.
635 to 637 S. BROADWAY.
We always serve you free with tea and cake in our pretty tea garden.

S. NORDINGER & SONS
DIAMOND MERCHANTS
323 S. Spring St. Los Angeles

$3.00 A Month
All Diseases
MEDICINES FREE
Chronic and Nervous Diseases a Specialty
Consultation Free
DRS. SHORES & SHORES
445½ South Spring St., Los Angeles, Cal

A GOOD WAY TO GO EAST
TICKETS & INFORMATION AT 601 SO SPRING. ST. FIRST ST STATION

MEN'S SUITS $15
MADE TO ORDER
SCOTCH TAILORS
330 SO SPRING

UNCONVENTIONAL.

SHOCKINGNESS OF THE REAL.

William Vaughn Moody Here With His Whiskers.

Author of "The Great Divide" Humanly Himself.

Interesting Chat With Strong Man of Letters.

BY WILLARD H. WRIGHT.

It is difficult to say where I got the vivid impression that William Vaughn Moody, author and college professor, was a passive and fastidious academician. Always have I thought of him covered with the barnacles of tradition, exuding the odor of the classics, over-trained—as a man who held himself rather esoterically aloof. I believe this particular preconceived idea was not confined wholly to myself, that it had attained a certain degree of prevalence.

Just what elements of association came together to formulate this opinion it is hard to determine. Some of Mr. Moody's work, his poetry especially, has about it more or less of the fastidiousness of classic erudition. One is conscious, in many of his longer poems especially, of an immaculateness which savored of academic if not pedagogical environment. Only in his shorter lyrics does he seem to write with an outlook uncontaminated by collegiate gentility.

This impression of Mr. Moody might have arisen from the fact of my knowledge that for many years he has been professor of English at the Chicago University. Again, it might have been due to the widespread pictures of Mr. Moody, which depicted him as an immaculately clad gentleman of the conventions, always erect, in carefully studied poses, (not Mr. Moody's natural attitudes, I assure you) his hair (what little there was) trimmed and brushed with painstaking precision, and his clothes wholly in accordance with a professor of English in a co-educational institution. I qualify this with "in a co-educational institution" because, I have always noticed, for some inexplainable reason, the professors dress with more reverential exactness in such institutions than they do in—well, let us say Princeton.

HIS REAL SELF.

However all this may be, it was with something of a shock that I encountered in Mr. Wendt's studio last evening William Vaughn Moody, not an over-cultured classicist, but a dusty, unconventional, unkempt and delightful "good fellow." His whiskers lay around his face with an air of neglected insouciance. His hair showed signs of recalcitrance and was not nearly as orderly as Mr. Moody's pictures would have us believe. His necktie sagged with a reckless nonchalance which dispayed his collar button, and his heavy leather leggings and rawhide shoes would have been irrelevancies in the classroom of English literature. Neither his attitude nor his bearing was indicative of conventional restraint. He lolled on the sprawling davenport with his legs crossed, one hand in his pocket, the other holding a cigar. Sometimes he would bring both his feet up together and hug his knees, an attitude that, I wager, Barrett Wendell has never assumed, not even in privacy. Thus he sat and talked and smoked.

William Vaughn Moody is perhaps the most important figure in the younger generation of American men of letters. Many critics have said that "The Great Divide" is the greatest play ever written by an American. Still others claim that his poetry is the best being written in America. Neither granting nor denying these views, it is certain that no man has had the influence on American dramatic art as has Mr. Moody. The production of "The Great Divide" marks a distinct epoch in American dramaturgy. Percy MacKaye, in the following sonnet written in 1907, sums up adequately the significance attached to the appearance of Mr. Moody's play.

To William Vaughn Moody:
Moody, our time is glad of you; 'tis given
(After exotic, ineffectual blows)
For you, a poet, with sure blade of prose
Keen from the artist's scabbard, to have riven
Our specious theater from its roof-beam even
Unto the pit of smugness, to disclose
The emancipated desert's wild repose—
The new-world gladness of our native heaven.

Henceforth we cannot be the same; for us
Americans, because of you, the tide
Creative turns toward its heritage
Now deeplier homeward to ourselves; our stage
Is cleft: between the pusillanimous
And daring goals stands now "The Great Divide."

Mr. Moody has just recovered from a six-months' siege of typhoid in New York, and is at present visiting Charles Wendt, the artist, of this city. Mr. Moody, who is something of a painter himself, has planned an extensive sketching tour, "more for the recuperation of outdoors than for any artistic reasons," as Mr. Moody put it.

This remark brought up an interesting subject.

"Do you not think," I asked him, "that a creative artist is likely to lose a great deal of adequacy in expression through aimless dispersion? Should an artist not concentrate his efforts in perfecting one certain medium of expression? Should one dabble in writing and painting and music?"

KEEP OUT OF THEM.

"Certainly," he answered. "It helps one. For heaven's sake, don't get in a rut! One is apt to get in a rut who is able to express himself only through one medium. Look at the old Renaissance writers. They could paint as well as they could write. Look at the pre-Raphaelite school. See how many were artists and writers as well. I believe it's a great mistake to confine one's self to a single thing, though heaven knows," he laughed, "I can't do any of them."

This is Mr. Moody's attitude toward himself and his work. He is modest to a degree where it almost reaches conceit. (I mean this as a compliment.) It is very difficult to get him to speak of his accomplishments. In fact, he disparages conversation in that direction. When he is cornered and has to speak of his work, he is very impersonal and reticent. I imagine he would be very disappointing to ladies with tea proclivities. As a lion, I cannot imagine him growling.

He has, however, decided and optimistic views on American literature.

"America is not sterile of literature today," he said, in answer to a question of mine. "There are as fine things being written today as have ever been written in English, with a few of the big masters excepted. We are too prone to be pessimistic. We live a great deal in the past. Why, by Jove! this is a wonderful age for rich production!"

"Our poetry——"

DRAMA IMPORTANT.

"Our poetry, I admit, is suffering a back-set, but do you know why that is? The whole modern tendency is toward the drama as the most important literary form. It's the highest form of art—no doubt about it! Even the popularity of the novel is on the decrease."

"To what do you attribute this change?" I asked.

"The condition of modernity. The drama, like our present life, is highly vitalized; it is pithy, difficult, concise."

"You do not agree with Mr. Winter that our stage is in a state of accelerated retrogression?"

He laughed. "Our stage is just trying to find itself. It is in its infancy, but recently it has made rapid strides. What speaks better for our future than the work of such men as E. H. Sheldon and Allan Davis, both in their early twenties, but writing things worth while."

While we were talking, Mr. Wendt saw to it that we should not be hungry, and set before us crackers and some ultra-odoriferous cheese, of which Mr. Moody ate a considerable amount. As I rose to go I confessed to Mr. Moody my erroneous ideas concerning him, and he laughed quietly. "Many people," he said, "have that impression. But," he added, holding up a cracker spread copiously with cheese, "did you ever know an academician to eat Limburger?"

William Vaughn Moody,
author of "The Great Divide," and a conspicuous figure among the younger American men of letters, who is visiting in Los Angeles.

STORK FREQUENT VISITOR.

Twenty of Thirty-five Des Moines Club Women Become Mothers During Past Year.

[BY DIRECT WIRE TO THE TIMES.]

DES MOINES (Iowa) Feb. 17.—[Exclusive Dispatch.] Although the Mothers' Club of the Logan school of Des Moines was not formed for the express purpose of combating race suicide, its members by their example have taken a stand against that evil.

During the past year the stork has visited the homes of twenty of the thirty-five members of the club. In one case the last baby was the seventh, and in most of them it was the third or fourth.

The club is made up of mothers of children attending the Logan school, and its objects are social and benevolent. The school is located in a portion of the city whose population is made up largely of laboring men. There are but few wealthy homes in the district.

Nearly every public school in Des Moines has a mothers' club, but none of them have ever followed so closely the teachings of President Roosevelt as the one at the Logan school. Every mother to whom a baby has been born during the past year is an active member of the club.

HAWAIIAN LEGISLATURE MEETS.

Gov. Frear Recommends Direct Primary, Juvenile Court, Income Tax, and Other Measures.

[ASSOCIATED PRESS NIGHT REPORT.]

HONOLULU, Feb. 17.—The legislature of the Territory of Hawaii convened today and organization was effected. The message of Gov. Frear was then read in both houses.

The message urges appropriations for the entertainment of Congressmen visiting the islands, for a Territorial display at the Alaska-Yukon Exposition and for the enlargement of the National Guard. Recommendations are made for direct primary elections, a juvenile court, with indeterminate sentences, the taxation of large incomes to provide means for the assistance of immigration; a poll tex for the benefit of the public schools, the repeal of the leper segregation law and the enactment of a substitute less harsh than the present act, making treatment the prime object of segregation. Legislation for the study and treatment of tuberculosis is also recommended.

MISCEGENATION BILL REJECTED.

Montana Legislature Defeats Measure Aimed at Intermarriage With Yellow and Black Races.

[ASSOCIATED PRESS NIGHT REPORT.]

HELENA (Mont.) Feb. 17.—The House on its third reading, by a vote of 22 to 24, rejected today the Senate miscegenation bill. Clayburg introduced a bill in the House which would prevent, after five years, the holding of lands in Montana by aliens. It is aimed at Chinese and Japanese and is said to be patterned after the California measure which caused a protest from President Roosevelt.

The miscegenation bill, which forbids intermarriage between Caucasians and Africans, Mongolians and persons of African or Mongolian descent, was recommended by the House yesterday in committee of the whole, but many who had favored it were absent today or had changed their votes. A strong effort will be made to have the bill passed at its reconsideration tomorrow.

Pneumonia.

This is one of the most dangerous, and often fatal, diseases. It always results from a cold or from an attack of the grip. Chamberlain's Cough Remedy quickly cures these diseases and counteracts any tendency toward pneumonia. It is made especially for these and similar ailments.—[Adv.

Alberhill Coal, $8.50 Per Ton.
Makes no soot. Main 797, F1666.

FAMILY SACRED.

CHILD IS NOT LEGAL TENDER.

MAY NOT BE HELD AS SECURITY FOR PARENTS' DEBTS.

Woman, Who Had Charge of Little Girl, Sold Her for Unpaid Board Bill, and Purchasers Refused to Part With Her When Parents Secured the Money.

[ASSOCIATED PRESS DAY REPORT.]

NEW YORK, Feb. 17.—A child cannot be bartered to settle a debt, according to a decision rendered by Justice Greenbaum, in the Supreme Court here.

The case came before him on a writ of habeas corpus and involved 4-year-old Hannah Blume, the daughter of Morris Blume and wife, who are destitute.

The Blumes, about a year and a half ago, left the little girl in charge of a Mrs. Jennie Cohen, after making arrangements to make payments of $2 weekly for her care.

Thereafter, finding himself out of work, the father was unable to make the payments as agreed and when after a few months he acquired some money which was presented to Mrs. Cohen for payment, Mrs. Cohen announced that, not having what was due her, she had sold the child to Mr. and Mrs. Frank C. Duell for $50.

Mr. and Mrs. Duell flatly refused to give up the child, and as their little girl's parents had since gone to San Francisco, relatives here began habeas corpus proceedings to recover her.

In the decision handed down yesterday, the court, in restoring the child to her parents, said:

"Mrs. Cohen had no lien upon the child for unpaid board and lodging, and no legal right to dispose of it to a stranger. Mrs. Cohen simply had a money claim against its father. It may be that the respondents have become attached to the child during the few months that they have enjoyed its society and it is unfortunate that they may be unable to be reimbursed for the expenses in its behalf incurred during the time that they have maintained it, but they were not deceived. They fully understood that Mrs. Cohen had not the slightest right to dispose of the child and the monetary consideration urged in behalf of the respondents cannot for a moment be entertained by the court."

DECADENT DAYS IN RUSSIA.

Neurosthenia Claims Many Victims and Suicide Clubs Adopt Novel Ceremonies.

[ASSOCIATED PRESS DAY REPORT.]

LONDON, Feb. 17.—The Daily Mail's St. Petersburg correspondent declares that neurasthenia is claiming an ever-increasing number of victims in St. Petersburg society.

A surprising number of people seek death by various methods. Persons of fashionable society journey to Finland and fling themselves into the romantic Imatra rapids.

Strange clubs and societies are in existence. One of these is styled "Tiger and Hunter." Two members draw lots to decide who will be the tiger and who the hunter. A silver bell is hung around the tiger's neck, and the hunter is given a loaded revolver. Both enter darkened rooms and the spectators take refuge in safe corners.

The hunt begins. The hunter's eyes are bound; he is allowed six shots, guided by the sound of the bell. If he fails to hit the tiger, the roles are reversed and the hunter becomes the tiger. This continues until blood flows.

Another society has "champagne evenings," where one among twenty bottles is drugged with morphia.

KENTUCKY GOING DRY?

Anti-Saloon League Will Flood Gov. Willson With Petitions for Special Session.

[BY DIRECT WIRE TO THE TIMES.]

LOUISVILLE (Ky.) Feb. 17.—[Exclusive Dispatch.] From reliable sources it was learned tonight that the Anti-Saloon League of Kentucky, which is in session here, plans to at once bombard Gov. Willson with petitions to call a special session of the Legislature to pass a uniform county unit measure, and in case the Governor refuses to call the extraordinary session the league will bend its efforts to pass what is known as the "Four-mile Law" at the next regular session of the State Legislature. This law is virtually the same as that passed recently in Tennessee and means Statewide prohibition.

IN CONTEMPT OF SENATE.

CHARLESTON (W. Va.) Feb. 17.—George Byrne, a local newspaper man, having refused to tell the Senate investigating Committee the source of his information that $30,000 had been used to defeat the Prohibition amendment at thelast session of the Legislature, the Senate adopted a resolution today summoning him to appear before the bar of the Senate tomorrow to answar to a charge of contempt.

Joseph F. Smith, president of the Mormon Church, Bishop Charles W. Nibley, and about a dozen others, will spend two weeks in the Hawaiian Islands where the church has a flourishing mission. The party left Salt Lake for the coast yesterday afternoon.

UP-TO-DATE.

WHEELS TAKE FARM ABOUT.

Train of Growing Things Is Object Lesson.

Ranchmen All Over State to Profit by Innovation.

Practical Lectures Given by Corps of Experts.

BY H. A. CRAFTS.

The year 1909 marks a new era in the dissemination of practical farm knowledge in this State.

In addition to what is done by the College of Agriculture, the university at Berkeley, the State farm at Davis, the United States Experimental Station and various substations; farmers' Institutes, the State Commission of Horticulture and special agents of the United States Department of Agriculture, we are now to have an extensive work performed by an agricultural demonstration that will travel throughout the length and breadth of the State.

The movement is carried on jointly by the College of Agriculture, the State Commission of Horticulture and the Southern Pacific Railroad Company. The railroad company furnishes the demonstration train, without charge to the State, and the College of Agriculture and the Horticultural Commission the exhibits and lectures.

The campaign of the initial season will include five grand tours, covering the main agricultural and horticultural sections of California.

Three of these tours have already been completed and included the Sacramento Valley, and the San Joaquin Valley.

The fourth will be through the great citrus regions of Southern California, the Imperial Valley and as far south as the Mexican line. The fifth will include Coast country from Santa Barbara to San Francisco.

The fourth tour, which will include Los Angeles county, will be made about February 25 and the principal agricultural and horticultural sections will be visited.

IMPORTANT FACTOR.

The farm demonstration train service promises to become an important factor in the future educational work of the State.

This method has been employed in the Middle West and South but only in a limited way. California proposes to carry on the work upon the broadest lines, embracing agriculture, horticulture and live stock.

It will mean increased production per acre and the conservation of the products of farms, orchards, vineyards and gardens.

The farm demonstration train is composed of three exhibit cars, a lecture car, a Pullman sleeper and a diner. It carries a competent crew and is under the general supervision of some member of the passenger or freight department, and is run on a schedule. It is the plan to visit two or three important agricultural points each day; to remain for an hour and a half to three hours at each stopping place and to give demonstrations in the various cars and deliver lectures either in the lecture car or in some convenient hall.

ALL COMPETENT MEN.

The corps of lecturers and demonstrators includes members of the faculty of the College of Agriculture, University of California, and attachés of the State Horticultural Commission and the United States Department of Agriculture. Those who made the third tour were Prof. G. W. Shaw, cereal department; Prof. E. W. Major, department of animal industry; Prof. Leslie W. Symmes, veterinary department; Prof. E. B. Babcock, department of plant pathology; Dr. Benjamin Ide Wheeler, president of the State University; Prof. W. T. Clarke, superintendent of the department of university extension in agriculture; Prof. F. T. Bioletti, viticultural expert; Edward W. Ehrhorn and E. K. Carnes of the Horticultural Commission, experts in orchard diseases and insect pests, and Frederick Maskew, special agent of the United States Department of Agriculture.

An idea of the comprehensiveness of the demonstration work is gained by a glance into the exhibit cars. Two of these cars were equipped by the College of Agriculture, and the third by the Horticultural Commission.

The exhibits are very complete and instructive. In car No. 1 are found the best varieties of onions for planting in the great central valleys of the State, the samples having been grown at the California Experiment Station; an exhibit of manufactured products of thirty-five varieties of eucalyptus wood from the forestry substation at Santa Monica; various samples of arsenical poison, used in the control of insect pests; spraying pumps and accessories; an exhibit in viticulture, showing proper methods of pruning, growing grape vines being on view, and a series of photographs of vines. The diseases to which vines are subject are shown, as well as the methods of controlling them.

STUDY OF PLANT DISEASES.

Car No. 2, also in charge of the College of Agriculture, contains a very comprehensive exhibit of the various important plant diseases. Diseased portions of plants are shown in glass cases, and a study of these specimens enables the observer to readily recognize the trouble that may exist in his own vineyard, orchard or truck garden. Then there are colored charts, illustrating some of these troubles and showing diseased plants in magnified forms.

There are also on view cultures demonstrating the growth of disease-causing germs in milk that has been produced under unsanitary conditions, photographs showing what may be expected from cleanly methods, and samples of model pails and shipping cans.

In the exhibit of diseased portions of domestic animals used for human food, especial prominence is given to the matter of bovine tuberculosis, but the form in which this disease manifests itself in turkey, chickens, hogs, etc., is also made clear. The necessity of careful Federal inspection of meats is strongly emphasized by object lessons.

SPLENDID CEREAL EXHIBIT.

One of the finest cereal exhibits ever shown in the West occupies fully half of the available space in car No. 2. California has found it necessary, as have other States, to enter into exhaustive experiments, leading to a larger cereal production, and also a production of wheats better adapted to milling purposes. The exhibit shows what can be accomplished by the use of better seed and improved methods of planting. Soils that have been used for grain for thirty or forty years, and whose production has fallen from fifty to sixty bushels to the acre to an average of fourteen bushels, are used in the experiments.

By methods indicated, yields ranging from sixty to eighty-four bushels to the acre have been obtained. In the experiments 400 different kinds of wheat have been used, and thirty of the most promising varieties are shown.

Car No. 3 shows the work carried on by the State Horticultural Commission very completely. All the plant diseases and insect pests to be found in California, as well as those that are not yet here, but which must be guarded against, are indicated.

Bad Breath.

A well-known physician, who undoubtedly knows, declares that bad breath has broken off more matches than bad temper.

There are ardent lovers who must sometimes wish their sweethearts presented sweeter mouths to be kissed.

Good teeth cannot prevent bad breath when the stomach is disordered.

The best cure for bad breath is a cleansing out of the body by use of

Lane's Family Medicine
(called also **Lane's Tea**)

the tonic laxative.

This is a herb medicine, sold in 25c. and 50c. packages by druggists. It saves doctor bills.

It cures headache, backache, indigestion, constipation and skin diseases. 25c. at druggists.

You Can't Find Any Irritating Cellulose In Capitol Flour

MADE IN LOS-ANGELES

Every atom of cellulose is removed in milling Capitol Flour—and that is why Capitol Flour is the most digestible and most wholesome flour you can buy.

Its daily use will prove to you its superior healthful qualities.

Every sack guaranteed.

CAPITOL MILLING CO.

CARTER'S LITTLE LIVER PILLS. CURE SICK HEADACHE.

Genuine Must Bear Fac-Simile Signature

Brent Good

SICK HEADACHE

CARTER'S LITTLE LIVER PILLS.

Positively cured by these Little Pills.

They also relieve Distress from Dyspepsia, Indigestion and Too Hearty Eating. A perfect remedy for Dizziness, Nausea, Drowsiness, Bad Taste in the Mouth, Coated Tongue, Pain in the Side, TORPID LIVER. They regulate the Bowels. Purely Vegetable.

SMALL PILL. SMALL DOSE. SMALL PRICE.

CARTER'S LITTLE LIVER PILLS. CURE SICK HEADACHE.

Genuine Must Bear Fac-Simile Signature

Brent Good

Los Angeles Investment Co.
A8118 336-337 S. HILL ST. Main 2248.
Home Builders Will Build to Suit
Upon Your Own Lot—or will furnish Lot. RENT PAYING TERMS.

Knabe Pianos
The Wiley B. Allen Co.
416-418 So. Broadway.

DOCTOR ADVISED OPERATION

Cured by Lydia E. Pinkham's Vegetable Compound

Paw Paw, Mich.—"I suffered terribly from female ills, including inflammation and congestion, for several years. My doctor said there was no hope for me but an operation. I began taking Lydia E. Pinkham's Vegetable Compound, and I can now say I am a well woman."
EMMA DRAPER.

Another Operation Avoided.

Chicago, Ill. —"I want women to know what that wonderful medicine, Lydia E. Pinkham's Vegetable Compound, has done for me. Two of the best doctors in Chicago said I would die if I did not have an operation, and I never thought of seeing a well day again. I had a small tumor and female troubles so that I suffered day and night. A friend recommended Lydia E. Pinkham's Vegetable Compound, and it made me a well woman."—Mrs. ALVENA SPERLING, 11 Langdon St., Chicago, Ill.

Lydia E. Pinkham's Vegetable Compound, made from roots and herbs, has proved to be the most successful remedy for curing the worst forms of female ills, including displacements, inflammation, fibroid tumors, irregularities, periodic pains, backache, bearing-down feeling, flatulency, indigestion, and nervous prostration. It costs but a trifle to try it, and the result has been worth millions to many suffering women.

WHAT'S DOING IN SAN FRANCISCO.

[SPECIAL CORRESPONDENCE OF THE TIMES.]

SAN FRANCISCO, Feb. 13.—The birth of Abraham Lincoln one hundred years ago is reverently remembered by all. Thousands of school children almost worship the memory of the gentle President while the loyal veterans of the Grand Army of the Republic enjoyed fitting centennial exercises in honor of the day.

Capt. Michael Joseph Conboy, in command of the police patrol launch, has wirelessed Washington that he is ready for the Japs with a war painted boat. Thanks to the Legislature and to the President, the brave captain can continue handling water front drunks but our fifty thousand school children will have to play tag with one hundred Jap kids.

Tragedian Miller is not a Shakespearian scholar. From the safe distance of Missouri he has said Actor Hotaling is a liar nor did he lend up to the lie direct through easy stages as recommended by the bard. Hotaling denies having termed dramatic critics "cipher-headed" and Miller offers to prove it by showing the other's letter.

The stage is certainly getting in the limelight. Archbishop Farley declares that it is worse today than in the days of paganism. Charles Burnham, president of Theater Managers' Association, says that five plays now on in New York are unfit to be seen. One of the five is by David Belasco, who is to visit us after twenty years absence and who may bring the play here so that we can all judge of its naughtiness.

George Miller, of Los Angeles, known as the silent runner, ran Soldier King off his feet and easily won the big Marathan race. Two things were in Miller's favor. He had splendid endurance and he knew enough to keep his mouth shut while the other contestants did a great deal of what is popularly known as "blowing."

With Abe Ruef in the County Jail, it seemed to be a closed season for expolitical bosses, but along comes Edmund Burke and accuses Chris Buckley of embezzlement. The former Democratic boss has references and will make affidavit that he has been good ever since his trip to Canada fifteen years ago. He says that Burke is a liar and has a record in Los Angeles.

The Board of Health forbade Mrs. Selden S. Wright, president of the Albert Sydney Johnston Chapter of the Daughters of the Confederacy, from moving into her new house on Russian Hill, alleging that its foundations were laid on sand. The lady promptly moved in because she knew the house was built on a rock, and besides that the health officials were mere men.

How many souls Billy Sunday saved by his two addresses here cannot be computed, but thousands of people flocked to hear his baseball evangelism and Billy, occupying one of the best suites in the St. Francis Hotel, will continue to fight the devil regardless of expense.

Contempt of court may be the punishment of Lawyer Countryman, who jokingly subpoenaed 200 ladies and gentlemen in the case of Ah Sam, charged with gambling in Chinese, and the verdict of the city is that it is the case of a fresh lawyer going up like a rocket and coming down like the stick.
PLUTO.

Steamships.

North-German Lloyd
Fast Express Service
PLYMOUTH—CHERBOURG—BREMEN—10 am
Kaiser Wm. II., Mar.3|K. Wm.d.Grosse Mar.,30
Cecilie .....March|K. Wm. II. ....April 6
Twin-Screw Passenger Service
BREMEN DIRECT—10 A.M.
|F. Fr'd'r Wm., Feb. 23|Koetin .....Feb. 27
Brandenburg ....Feb. 2|Genelsenau .....Mar. 11
|Calls at Plymouth and Cherbourg.
Mediterranean Service
GIBRALTAR—ALGIERS—NAPLES — GENOA.
Sailing at 11 a.m.
K. Luise .....Feb. 27|K. Albert .....March 13
|F. Irene .....March 6|*Neckar .....March 20
*Does not call at Algiers and Genoa.
North German Lloyd Travelers' Checks.
Oelrichs & Co., No. 5 B'dw'y, New York
Robert Capelle, 220 Powe.l st., San Francisco, Cal., or Hugh B. Rice Co., 609 S. Spring st., Lehman's S. S. Agency, 240 Spring st., German American Savings Bank Steamship Department, Spring and Fourth streets, Los Angeles, Cal.

Hamburg - American
LONDON—PARIS—HAMBURG
Amerika (new) Feb 27|Deutschland ...Mar. 11
Pretoria .....Mar. 6|Pennsylvania ...Mar. 13
ITALY VIA AZORES—GIBRALTAR, NAPLES AND GENOA.
S. S. HAMBURG....1|March 23. 2|May 11
S. S. BATAVIA.....1|Apr. 13 1|June 3.
S. S. MOLTKE .....2|Apr. 27. 1|June 10.
*Calls Azores, 1Gibraltar, 1Naples and Genoa.
TOURIST DEPT. for TRIPS EVERYWHERE
HAMBURG-AMERICAN LINE, 160 Powell St., San Francisco. Hugh B. Rice Co., 609 South Spring St., and local agents, Los Angeles, Cal.

Schools and Colleges.

Marlborough School for Girls
SECOND SEMESTER begins ... Certificate admits to college ... fourteen not received. References from school ... strictly necessary if ... the principals.
MRS. GEORGE A. CARPENTER,
MISS GRACE WYLTHERE, Assistants.

Marlborough Preparatory School
626 West Adams ... School for girls under ... OF AGE. Fourth ... and semester begins ...
B. LINDLEY, Principal.

MISS WING'S SCHOOL FOR GIRLS
1226 ALVARADO STREET.
Day and boarding. All ... ments. We are accredited ... High School. Girls prepared ... versity. Best university ... Highly accomplished Chinese ... Small classes, individual ... home school. Miss ... Principal. Home Phone 1563.

CUMNOCK School of Expression and Academic
SECOND SEMESTER ... Fifteenth year. Boarding ... for Girls. Expression, ... Physical Education and ... Catalogue mailed upon ...
1500 S. FIGUEROA STREET.

MISS ALLEN'S SCHOOL
12th Year.
For Nervous and Backward ...
1816 GEORGIA STREET.

Woodbury Business College
New Hamburger Bldg. ... Between ...

Eclectic Shorthand
100 WORDS A MINUTE IN SIX WEEKS
... Eclectic ... moderate ...
4851 So. B...

SHORTHAND SCHOOL
Day and Evening. Individual ...
The Company of Public ...
Inc., 327-8-9 H. W. Hellman ...

Los Angeles Business College
Established 1889.

Boynton Teachers' Agency
Established 1888, supplies ... grade to schools and families. ... mal prepared teachers for ... gin Jan. 11. 325 Stimson Block. ...

MISS DE LAGUNA AND MISS ...
SCHOOL FOR GIRLS
THE WESTLAKE SCHOOL ...
Accredited to leading colleges. ... arado street. Main 6... Home ...

HEALD'S Business College
(The Southern California ...
254 So. Grand Ave. J. W. ...

English Classical School for Girls
Pasadena, Cal. Day and ... year. (Certificate admits to ... sic, gymnasium. ANNA ... 134 So. Euclid Ave. Tel. Home ...

YALE SCHOOL
T. G. Adams, B.A., Head ...
Boarding and Day School for ...
Gymnasium. Illus. Cat. ...
209 NORTH UNION AVENUE.

FISK TEACHERS' AGENCY
4000 positions filled ... mends teachers to schools and ... usual cost free. Both ...
Colorado, Mgrs. DOUGLAS ...
SPRING STREET.

CALIFORNIA SCHOOL
For boys—boarding and ... mediate and college ...
Military drill, physical ... Lowndes ave. K. WILLIAMS ...
Prin. House 23473.

GIRLS' COLLEGIATE ...
CARA DE ROSE ...
ADAMS AND HOOVER ...
ALICE K. PARSONS ...
DENNEN, Principals.
Steamer George W. Pu...

ADAMS HEIGHTS SCHOOL
2329 WEST ADAMS ... Day school for girls ... admitted to kindergarten. ... School opens September ...
Miss Thomas and Miss ...

URBAN ACADEMY
FOR YOUNG PUPILS
Military Boarding and ...
9th and Beacon Sts. ...

HARVARD SCHOOL
Western Ave. ... acres ... for illustrated catalogue. ...
Grenville C. Emery, Litt. ...

THE BROWNSBERGER
Southern California's leading ... ideal school home. ... faculty. Graduates ... log. 957 W. 7th St. ...

YALE
644 S. Broadway ...
Open evenings till 8. ...

Your Market ...
For tender meats, ... mountain fruits and ... bles, telephone to
YOUNG'S MARKET
Phones—Home 10639, Main ...
450 S. Broadway, Central ...

UNION ...
Cleaning ...
245 South ...

Will exchange 40 ... land near Anaheim for ... residence property in ...
DuBois & Davidson ... Company ...

ONE PRICE; PROMPT ...
Pease-Bro... Furniture ...
640-646 SOUTH ...

JEWELRY ...
BROCE & ...
67-69-71 ... With ... Tea ... the ... in the ... Art ... state ...

ARIZONA.

G WORK ON MEXICAN LINE.

tzlan Harbor Dredged at Cost of Millions.

ert Engineering Solves Problem of Grades.

n of Clifton Again Seeks Incorporation.

[SPECIAL CORRESPONDENCE OF THE TIMES.]

...SON (Ariz.) Feb. 16.—There ... to be but slight appreciation of ... work that is being done ... Southern Pacific on the exten... its line from Culiacan south... Mazatlan. The latter point ... reached within a couple of ... and immense yards and docks ... are being projected for the ... ment of freight and passen... deep sea boats to the rail... The Mexican government has ... a contract for dredging a ... el and docks in the Mazat... at a cost of several million ... It is expected that this work ... improvement will employ ... 2000 men.

...hardest work of the railroad ... be south of Mazatlan, through ...ences country, along the line ... taken by the mule trains that ...ories bore the treasure of sil... and enriched the Spanish crown. ... gallons that crossed the Pa... the Indies made Mazatlan ...thern terminal, their rich car... being trans-shipped under ...ss Mexico for reshipment to ... at Vera Cruz. The task of ... from the "tierra caliente" of ...e coast to the "tierra templada" ... high mesa country of the in... was a job expected at first to be ... with recourse to the old-... railroad "switchback," but ... expenditure of millions of dol... has been found that a maximum ... of 1 per cent. can be secured, ... with numerous tunnels and ...neering schemes both novel ...tective.

...gineers for the Southern Pa... ...ork on the west coast have ...n established at the new town of ..., six miles from Guaymas, ... about 2500 people already have ...ettled around great machine ... and roundhouses that have been ... at Col. Randolph's deputies. The ...ez Empalme is said to be much ... than that of Guaymas. Hun... of Americans already are domi... there and are comfortable in ... are erected by the railroad com... The town has been established ...exhibition basis. It is wholly on... ...ned by the railroad company. ... H. LONG, ENGINEER.

... McFarland, who resigned sev... months ago as chief engineer of ...outhern Pacific lines of Mexico, ... succeeded by L. H. Long, ... some time has been an engi... the Southern Pacific coast line, ...headquarters at Santa Barbara. ... Mr. Long who had charge of ...ding of the Chatsworth tunnel ... Angeles, ... railroad shops have been ...on short time, operating on ...our schedule five days a ... a time wherein the full ...nine-hour schedule was ob...

...finally claimed that immense ... of mescal are being smug... ...s the border between Yuma ...nales, and that the smug... particularly active in the ... Ajo. The liquor is of the ... and crudest variety and has ... cause of much trouble in ... camps near the border ... American side.

...Sunday at the Shannon mine at ..., two Mexican miners were ... and seven were badly hurt by ...sion of black powder in an ...ore which had been half loaded. ... told that the man who held the ...ped almost unhurt.

...TON SEEKS INCORPORATION.

...ours attempts have been made ... incorporation of the town of ..., but have been blocked by ...osition of the saloon-keepers, ... interference with their traf... Another attempt is to be made on ... for which date the Board ...visors of Graham county has ... an incorporation election. Ex... precautions are to be ... prevent illegal voting. ... Kelly has been removed ...harge of the San Carlos res... It is locally claimed that ... was an undue desire ...economy, and he has been ... with returning large quanti... money sent him to be used for ...efit of the Indians.

...e improvements are con... in the fire department of ... correcting defects which be... apparent in a fire that lately ... a couple of buildings on East ... street, with a loss of about ... It is found that the fire engine ... get up steam in time, and ... proposed to provide for it ... heated house, where hot water ... kept in the boiler at all times. ... is rejoicing at Oracle over the ... of Secretary Garfield of the ... Department in favor of the ... the townsite, who have ...roughly valued at $40,000, in... a public library and a neat ... The ground is claimed ... Neal, an Oracle ranchman, ...heretofore been successful in ... his title in the hearing ... land office.

...AN REVOLUTIONIST.

... of the Political Refugees' ... been formed in Tucson by ...ella Twinning of Chicago, ... headquarters of the league ... At a public meeting, Miss ... compared the Mexicans, Ri... Juarez, Villa Real and Serabit... Mexican patriots who suffered ... for their country. It is ... that the league will aid the ... revolutionists in fighting the ... in seeking their extradition to ... Miss Twinning expects to es... similar leagues in Bisbee and ... and in other points along the ...

Consul Augustin Escudero ... removed by his government ... to have been ordered pros... of the City of Mexico, on com... Senor Escudero was in Tucson ... a month, coming from the ... of Mexico, where influential ... secured him the appointment ... While here he borrowed ... from local merchants as ... his personal note from ... bank.

... Day was observed in Tucson ... by exercises at the High ... where addresses were made by ... Wright, T. F. Wilson and L. C. ... At noon the whistle of the ... engine shops was blown, the ... bells of the churches ... and for five minutes the ... of the city was at a standstill. ... a dedicatory week at the new

Will exchange 40 ... land near Anaheim for ... residence property in ...
DuBois & Davidson ... Company ...

Schools and Colleges

Marlborough School for Girls
SECOND SEMESTER BEGINS FEB. ...
Certificate admits to college. ... fourteen not received.
Reference from school last attended ... lately necessary if applicant is ... the principals.
MRS. GEORGE A. CASWELL, ...
MISS GRACE WILTSHIRE, ...

Marlborough Preparatory School
... West Adams street. Home ... School for girls under FOURTEEN ... OF AGE. Pupils received at any time ... and semester begins February ... B. LINDLEY, Principal.

MISS WING'S SCHOOL FOR GIRLS
1226 ALVARADO STREET
Day and boarding. All grades ... ments. We are accredited at the ... High School. Girls prepared for college ... versity. Best university trained ... Highly accomplished Oberlin director ... Small classes, individual attention ... home school. Miss Ethelwyn Wing ... Principal. Home Phone 52144.

CUMNOCK School of Expression and Academy
SECOND SEMESTER BEGINS FEB. ... Fifteenth year. Boarding and Day ... for Girls. Expression, Academic, ... Physical Education and Special ... Catalogue mailed upon request.
1500 S. FIGUEROA STREET.

MISS ALLEN'S SCHOOL
13th Year.
For Nervous and Backward Children
1816 GEORGIA STREET.

Woodbury Business College
New Hamburger Bldg. Entrance ...

100 WORDS ... SIX WEEKS
Eclectic Business College
MODERATE RATES
452½ So. Broadway

SHORTHAND SCHOOL
Day and Evening. Individual instruction. The Company of Public Stenographers, Inc., 327-8-9 H. W. Hellman Bldg.

Los Angeles Business College
Established 1885. ...

Boynton Teachers' Agency
Established 1888, supplies teachers of every grade to schools and families. ... mal prepares teachers for certification ... gin Jan. 11. 525 Stimson Block. Both ...

MISS DE LAGUNA AND MISS VANCE
SCHOOL FOR GIRLS
THE WESTLAKE SCHOOL.
Accredited to leading colleges. ... varado street. Main 4800. Home ...

HEALD'S Business College
The Southern California ...
... So. Grand Ave. J. W. LACKEY, ...

English Classical School for Girls
Pasadena, Cal. Day and Boarding School ... year. Certificate admits to colleges. ... sic, gymnasium. ANNA B. ORTON, ... 154 So. Euclid Ave. Tel. Home ...

YALE SCHOOL
T. G. Adams, B.A., Head Master ... Boarding and Day School for Boys ... Gymnasium. Illus. Cat. Main ... 209 NORTH UNION AVENUE

FISK TEACHERS' AGENCY
4000 positions filled on Pacific Coast. ... mends teachers to schools and families. ... ual sent free. Both phones. ... Coddington, Mgrs. DOUGLAS BLDG., ... SPRING STREET.

CALIFORNIA SCHOOL
For boys—boarding and day—grammar, ... mediate and college preparatory ... Military drill, physical culture ... Lovelace ave. N. WILLIAM ... Prin. Home 23673.

GIRLS' COLLEGIATE SCHOOL
CASA DE ROSAS
ADAMS AND HOOVER ...
ALICE K. PARSONS, ...
DENNEN, Principals.
Steamer George W. Fenwick, ...

ADAMS HEIGHTS SCHOOL
... WEST ADAMS STREET. ... day school for girls under 15 years ... admitted to kindergarten.
School opens September 28. ...
Miss Thomas and Miss Mosgrove, ...

URBAN ACADEMY
FOR YOUNG PUPILS
Military Boarding and Day School ...
...th and Beacon Sts. Phone ...

HARVARD SCHOOL (Military)
Western Ave. 10-acre athletic field ... For illustrated catalogue. Phone ... Grenville C. Emery, Litt. D., Head ...

THE BROWNSBERGER
Southern California's leading business ... ideal school home. Broad courses ... faculty. Graduates assisted. ... 957 W. 7th St. Both Phones.

Largest Dental Offices on Coast. Good Set Teeth ...
YALE DENTISTS
444 S. Broadway ...
Open evenings till 8, Sundays 9 to ...

Your Market Needs
...r tender meats, grain fed ... fountain fruits and luscious ... telephone to
YOUNG'S MARKET
Phones—Home 10628, Main ...
... S. Broadway, Central and ...

UNIQUE
Cloak and Suit House
245 South Broadway

...ll exchange 48 acres ... ...d near Anaheim for ... ...idence property in city.
...Bois & Davidson Furniture ...
...mpany 212-214 West ... Street

ONE PRICE; PROMPT DELIVERY
Pease Bros. Furniture Co.
640-646 SOUTH HILL ST.

JEWELRY
BROCK & FEAGANS
Jewelers ...
437-439-441 Broadway ...
With style and quality ... You are welcome to ... the largest jewelry ... in the West. ... wonderful ... Art. It is one of the sights of California.

...WORK ON MEXICAN LINE.

...Harbor Dredged at Cost of Millions.

...Engineering Solves Problem of Grades.

...of Clifton Again Seeks Incorporation.

[...CORRESPONDENCE OF THE TIMES.]
...(Ariz.) Feb. 16.—There appears to be but slight appreciation of ... work that is being done ... Southern Pacific on the exten... from Culiacan south... Mazatlan. The latter point ... reached within a couple of ... immense yards and docks ... being projected for the ... of freight and passen... deep sea boats to the rail... Mexican government has ... a contract for dredging a ... and docks in the Mazat... at a cost of several million ... is expected that this work ... improvement will employ ... more men.

... work of the railroad ... south of Mazatlan, through ... country, along the line ... by the mule trains that ... bore the treasure of sil... enriched the Spanish crown. ... that crossed the Pa... the Indies made Mazatlan ... terminal, their rich car... being trans-shipped under ... Mexico for reshipment to ... Vera Cruz. The task of ... from the "tirra caliente" of ... to the "tirra templada" ... mesa country of the in... a job expected at first to be ... with recourse to the old... railroad "switchback," but ... expenditure of millions of dol... been found that a maximum ... 1 per cent. can be secured, ... with numerous tunnels and ... engineering schemes both novel ...

... for the Southern Pa... on the west coast have ... established at the new town of ... six miles from Guaymas, ... 200 people already have ... around great machine ... roundhouses that have been ... Col. Randolph's deputies. The ... Empalme is said to be much ... of Guaymas. Hun... Americans already are domi... and are comfortable in ... erected by the railroad com... The town has been established ... prohibition basis. It is wholly on ... by the railroad company.

... J. R. LONG, ENGINEER.

... McFarland, who resigned sev... ago as chief engineer of ... Southern Pacific lines of Mexico, ... succeeded by L. H. Long, ... who has been an engi... the Southern Pacific coast line, ... at Santa Barbara, ... Mr. Long who had charge of ... of the Chatsworth tunnel ... Angeles.

... railroad shops have been ... short time, operating on ... schedule five days a ... a time wherein the full ... -hour schedule was ob...

... claimed that immense ... mescal are being smug... the border between Yuma ... and that the smug... particularly active in the ... Ajo. The liquor is of the ... and crudest variety and has ... cause of much trouble in ... camps near the border ... Sonoran side.

... at the Shannon mine at ... Mexican miners were ... seven were badly hurt by ... of black powder in an ... due to friction from a steel ... was carelessly used in a ... which had been half loaded. ... that the man who held the ... almost unhurt.

... INCORPORATION.

... attempts have been made ... incorporation of the town of ... have been blocked by ... of the saloon-keepers, ... interference with their traf... attempt is to be made on ... for which date the Board ... of Graham county has ... incorporation election. Ex... precautions are to be ... prevent illegal voting.

... has been removed ... of the San Carlos res... It is locally claimed that ... was an undue desire ... and he has been ... with returning large quanti... sent him to be used for ... of the Indians.

... improvements are con... in the fire department of ... correcting defects which be... in a fire that lately ... couple of buildings on East ... with a loss of about ... found that the fire engine ... get up steam in time, and ... proposed to provide for it ... house, where hot water ... in the boiler at all times.

... rejoicing at Oracle over the ... of Secretary Garfield of the ... Department in favor of the ... the townsite, who have ... valued at $40,000, in... public library and a neat ... The ground is claimed ... an Oracle ranchman, ... been successful in ... title in the hearing ... land office.

... REVOLUTIONIST.

... of the Political Refugees' ... been formed in Tucson by ... Twinning of Chicago, ... headquarters of the league ... At a public meeting, Miss ... compared the Mexicans, Ri... Villa Real and Serabit, ... patriots who suffered ... for their country. It is ... the league will aid the ... revolutionists in fighting the ... seeking their extradition to ... Miss Twinning expects to es... leagues in Bisbee and ... other points along the ...

... Colonel Augustin Escudero ... ordered by his government ... to have been ordered pros... City of Mexico, on com... Secretary of Foreign Re... Escudero was in Tucson ... month, coming from the ... where influential ... him the appointment ... While here he borrowed ... local merchants as ... on his personal note from ...

... was observed in Tucson ... exercises at the High ... addresses were made by ... T. F. Wilson and L. C. ... At noon the whistle of the ... shops was blown, the ... bells of the churches ... for five minutes the ... the city was at a standstill. ... week at the new ...

Presbyterian Indian school of Tucson, where about $50,000 has been spent in the past year in the erection of new buildings. Among those present for the occasion is Miss Julia Fraser of Los Angeles, a prominent Presbyterian church worker.

A $75,000 theater and lodge building is proposed by the local aerie of Eagles on North Stone avenue, next to the postoffice building. The theater is to be made large enough to accommodate 1500 seats.

Charles A. Smith, a passenger brakeman on the Tucson division, is in jail at Deming, N. M., charged with killing a Mexican at Cambray station, near Deming. Smith claims that the pistol was accidentally discharged while he had it displayed, threatening the Mexican, who was attempting to board the train after having been ordered off.

Mrs. T. A. Cox has gone to Imperial, Cal., where she will join her husband, the Patagonia mining man whose disappearance lately made such a stir. After forty-eight days, during which he claims to have been on a sea-going boat, shanghaied, he escaped at Tacoma, from which point he telegraphed his relatives. He has a brother at Imperial with whom he states he will stay until his broken health is restored.

IN THE EARTH.

RARE MINERALS, METALLURGY AND CHEMISTRY.

To Correspondents:

This department is not conducted for pay. Its object is to convey reliable information of interest and value to the public, and it is not for the private benefit of any miner, collector, speculator or prospector. Correspondents are particularly cautioned to take careful note of the statements and injunctions contained in the paragraphs below.

(1.) Specimens must be small and bear a tag giving name and address of sender, and the general—not exact—locality from whence the specimen was taken, also the name of it as nearly as the sender knows. Send, also, with the specimen a clearly-written letter briefly describing the find and what the finder wishes done with it. The letter must be properly dated and plainly signed.

Letter and specimen must be in one package, not in separate enclosures.

(2.) No attention will be paid to anonymous letters or to letters signed merely with initials.

(3.) No examination of samples or specimens will be made in cases where The Times may decide that the specimen and inquiry are not of public interest. This office does not undertake to perform the work of an assay office.

(4.) Inquiries relative to matters of purely personal interest will not be answered.

(5.) When no response to an inquiry made or specimens sent appears in these columns, the inquirer will understand that his inquiry does not come within the purview of this department.

(6.) It is impossible to return specimens, as they must necessarily be destroyed or impaired in the process of analysis.

Address invariably, The Times

Pyrargyllite.

JUNCTION (Ariz.) Jan. 18.—[To the Editor of The Times:] I send you two samples from a ledge which I suppose is fire clay. The red formation I presume to be aluminum, and it is above and beneath the fireclay.

Kindly tell me what both are, and if you consider them of value sufficient to warrant working or further prospecting.

Yours truly, G. O. F.

ANSWER. Two packages of samples—not tagged—are probably yours; the two white specimens (comprising one sample) are of poor fireclay variety.

The most practical way to get at the fireclay variety is to submit samples to buyers of fireclay at El Paso, Tex., or Denver, Colo.

The reddish formation sample is silicate of aluminum—variety impure pyrargyllite. Aluminum does not occur native.

Graphite and Molybdenite.

NOGALES, SONORA (Mex.) Jan. 18.—[To the Editor of The Times:] The mineral sample in this package represents a three-foot ledge located 28 miles southeast of this town.

What I am desirous of knowing is this: Is the material graphite or molybdenum?

How can one distinguish between the two, in the absence of crystals of molybdenite?

Your decision will be appreciated by several prospectors here.

Yours truly, A. F. D.

ANSWER. The sample is graphite, which, "at a high temperature burns without flame or smoke" leaving some red oxide of iron. Not affected by acids when pure (your sample is attacked by acids owing to iron impurities.) B.B., molybdenite gives off fumes of sulphurous acid, and covers the charcoal with a whitish-yellow incrustation; it dissolves in boiling sulphuric acid, evolving sulphurous acid, and forms a blue solution.

The so-called "gray streak" of molybdenite and the "black streak" of graphite are not of much value as tests, unless the minerals are pure. Molybdenum does not occur natively.

Sulphides and Peacock Iron.

HALLECK P.O., Jan. 18.—[To the Editor of The Times:] Herewith find four samples of ore found near this place. The two copper sulphide ores found 200 feet deep in a ledge twenty feet wide. Please inform me through columns of "In the Earth" the mineral binding the sulphides in No. 1. Am told it is mercury.

In No. 2 what is the black soft metal? I think it is graphite. What is the blue coloring in No. 3 (marble?) and what is No. 4, titanic iron?

In anticipation of the information I thank you in advance. Truly yours, H. L. M.

ANSWER. No. 1 is a beautiful "peacock-iron ore" and reacts very sparingly for mercury. No. 2 resembles No. 1 and also carries mercury traces; and stain is occasioned by sulphurous iron. Withal magnetic pyrite (pyrrhotite) is present. No. 3 (marble) is colored with smalt-blue dumortierite (an aluminum silicate.) No. 4 is hematite (variety micaceous iron ore.)

Simply Rocks.

HOLLYWOOD, Jan. 18.—[To the Editor of The Times:] I have just returned from a prospecting trip through Southwestern Oregon and Northwestern California, and herewith hand you a sample from a ledge that is from five to 100 feet wide and traceable for fifteen miles, and it is either in Curry county, Oregon, or Del Norte county, California.

This ore has been the cause of much discussion among the prospectors of that region, one man claims to have gotten a very soft white metal out of it by fusing the pulp fluxed with borax on his blacksmith forge, another claims it is a tellurium ore, and that sweating will bring out gold, others say it carries tin, nickel, platinum, etc.

The whole vein is open for location. Please let me know through the columns "In the Earth" what it is. Has it any commercial value?

Yours truly,
"HOLLYWOOD PROSPECTOR."

ANSWER. There is no tin, nickel, platinum, or tellurium values in the rocks submitted by you.

A certain Denver assayer "gets twenty-three metals from this ore including calcium."

Suffice it to say that it is a "sweating" process he uses—makes the chap sweat who puts up money for his analysis, as it were, and, probably, he holds in reserve a "swatting" process by which prospectors are metaphysically slugged "in the dark" or dosed with "knock-out" drops. No language would be too severe for this assayer referred to. He has "operated?" all over Colorado, New Mexico, and Utah. He now has prospectors "guessing" with blacksmith forges in Nevada, Oregon and California.

As a matter of fact all of your samples are of no value commercially.

One of the three specimens is iron gossan, with very low per cent. chromite (chromic iron ore.) The second sample carries various iron oxides including magnetite. The third specimen and the great (?) "fluxingstone" is a semi-natural flux carrying pyrrhotite (magnetic pyrite) sparingly. The soft "white metal" referred to can always be obtained from iron gossan using soda as a flux and is simply a compound of iron with traces of lead. Upon cupelling such a mixture the usual result is a bead of what "New Thoughters" term "nothingness" with by-products of smoke and superheated air.

Water Analysis.

RIVERSIDE, Jan. 18.—[To the Editor of The Times:] Would like to know if this water (found three and one-half miles east of Riverside) contains any medicinal properties. Please analyze it. Thanking you in advance, I remain, yours truly, F. D. M.

ANSWER: The editor of this department of The Times cannot analyze waters when forwarded in two-ounce vials not chemically clean and corked with a cork that is obtained from a medicine bottle. The analysis of water requires that it be obtained in person by the analyst and taken from the locality in glass containers and glass stoppered vials. We regret, very much, that a report cannot be given (for the reasons stated) on the sample submitted.

Mineralogical Mixtures.

RENO (Nev.) Jan. 18.—[To the Editor of The Times:] Two Nevada samples. Some say "tin," others "platinum" and many others say something else. What do you make out of it? Yours sincerely, S.

ANSWER: Same old story. The grayish-black sample is but iron sulphide (pyrrhotite) in streaks throughout the mass. This sample looks exactly like the Como (Colo.) platinum ore of seven years ago. Nothing in it.

The second sample is a mixture of: Horn silver present, as, also, traces of (microscopical) lead carbonate (cerussite) part of the blackish materials is botryoidal limonite. The yellow-brown trace is massicot (lead ochre.) Vanadic acid is present in traces only with ilmenite.

The specimens are therefore made up of many elements, and are such as to deceive the very elect without a thorough analysis. Do not "bank" on such collateral.

Manganese and Calcite.

SAN DIEGO, Jan. 19.—[To the Editor of The Times:] I inclose three samples of what we think is cement rock. The samples are from near Santa Ana, Sonora, Mex.

One of the samples is from our mining property—the Don Profiro. Your opinion as to the merits for making cement is respectfully asked for. Yours truly, Z. C. M.

ANSWER: Probably the wrong samples were by you submitted. No. 1 is siliceous impure manganese dioxide with iron oxide. No. 2 is "trap rock only. No. 3 is impure calcite (cement rock.)

Impure Limestone.

PANACA (Lincoln county, Nev.,) Jan. 21.—[To the Editor of The Times:] I am sending you a sample of ore which please test for gold, silver and manganese, and any other metal it may contain. I have a large body of this; the vein is twenty feet wide, and it is in lime, shale and quartzite, in a contact. It is a new discovery, 21 days old. The sample is from a shaft ten feet deep. The property is about six miles north of Panaca, about six miles south from the town of Pioche, and about three and a half miles from the Prince of Pilsen mine. It has the same croppings as the Prince mine has on top, and the same formation, also. Hoping you will please answer in the "In the Earth" columns, and thanking you in advance.

Yours truly, F. E. E.

ANSWER: In the impure limestone by you submitted is iron carbonate, traces of lead carbonate, iron oxides, and traces of silver. Being that it is a new find, and you a prospector, the sample was tested for gold, with the result, no gold present.

Not Kaolin.

RIVERSIDE, Jan. 20.—[To the Editor of The Times:] I am sending you two samples of rock. Sample No. 1 is from Kern county, about twenty miles from Mojave. Sample No. 2 from Riverside county, about four miles from Riverside. My partner and myself think sample No. 1 is china clay, from which chinaware is made. Please inform me if it is china clay, and if so, what is the commercial value. We do not know what sample No. 2 is, but would like to have you pass judgment upon it, and reply in your "In the Earth" department. Thanking you in advance, I am,

Respectfully yours, F. H. P.

ANSWER: The supposed to be china clay (kaolin) is simply a mixed clay of but little value. Your other samples are not, as yet, received by The Times.

Trye Murine Eye Remedy
For Red, Weak, Weary, Watery Eyes. Murine Doesn't Smart—Soothes Eye Pain.

Chino Ranch

32 Miles From Los Angeles--Adjoining Pomona and Ontario

Rich Fruit Lands With Water

$200 An Acre, Easy Terms

One-Fourth Cash, Balance in One, Two, Three and Four Years, at 6 Per Cent Interest

FRUIT GROWING on the Chino Ranch brings big returns. The soil is fertile. The dry air and frostless location make it possible to raise perfect specimens of all kinds of Deciduous and Citrus Fruits. "Scale" and "blemish" are unknown. Chino ranchers are making big money from Oranges, Apricots, Peaches, Grapes, Apples, Plums and all kinds of Small Fruits and Berries. There is a ready market for all products. Another point to bear in mind is the low price of Chino Ranch Land, in comparison with other localities. A tract of Chino Ranch Land is now offered at $200 an acre, with water—a share of Chino Water Stock with each acre. This Land is located on Euclid Avenue—the future avenue of fine homes—adjoining the new town of Ontario—one and one-half miles from the main lines of the Southern Pacific and Salt Lake Railroads. If you are intending to buy Fruit Land in Southern California you cannot afford to buy before seeing what Chino Ranch has to offer. Ring us up and arrange to go out and see for yourself why Chino Ranch Lands are the best lands to buy.

Dairying on the Chino Ranch

Dairying on the Chino Ranch is a profitable business. A creamery in the town of Chino, adjoining the ranch, takes as much milk and cream as the ranchers care to sell—paying "top prices" the year around. Alfalfa, one of the "bumper" crops of the Chino Ranch, is the best known feed for milk cows. One rancher—in November, December and January last—3 months—sold $855.52 worth of milk from 25 cows—an average of over $11.00 per cow per month. Many Chino ranchers raise hogs in connection with dairying—sending only the cream to market—feeding the "skimmed" milk to the hogs—thus deriving a double profit from Dairying.

Alfalfa Farming on the Chino Ranch

One of the big money makers on the Chino Ranch is Alfalfa. A man who has only a small acreage, by working it himself, can clear money and make a good living besides. From seven to nine crops are cut from the same land each year. One rancher, last year, cut 220 tons of Alfalfa from 20 acres on the Chino Ranch—which would mean 11 tons to the acre—$198.00 an acre at the present price, $18.00 a ton. Many ranchers make their first payments—and deferred payments from the crops grown on the land, besides making a good living in the meantime.

See Exhibit
Interesting exhibit of Chino products at the company's Los Angeles office.

Chino Land and Water Co.

Ground Floor, Pacific Electric Building
602 South Main Street, Los Angeles
Both Phones—Home F3388, Sunset Main 4363

Send for Pamphlets
Call or write for pamphlets on the actual experiences of Chino Ranchers.

Kahn's Korrect Klothes

Your Chance to Save Clothes Money

Commencing This Morning

We Inaugurate Our

Opening Sale of

Men's New

Spring Suits

Never in the history of Los Angeles retailing have such values in men's new spring clothes been offered the buying public. Not merely a handful, but a large assortment of the newest ideas in spring clothes is displayed in our cabinets for your selection today. All the new spring patterns and colorings are here and we are offering them to you at a saving of $5 on each suit. Every suit a good $20 value. On sale, commencing this morning.

FIFTEEN DOLLARS.

$15

All suits pressed free of charge for one year.

Kahn's
457 So. Broadway

WILL HAVE TO HURRY UP NOW

Not Much Time Left to Secure One Of These "Century" Sets.

BIG OFFER OF THE WORLD'S WORK

Best of All Reference Works at About Half Publishers' Prices.

When it was announced that The WORLD'S WORK Magazine had secured exclusive control of the latest-revised, regular edition of The Century Dictionary and Cyclopedia and Atlas, people who knew the work could not fail to be impressed with the bigness of the enterprise. It involved hundreds of thousands of dollars, yet The WORLD'S WORK went into the undertaking with unusual confidence, feeling—and with reason—that by offering a reference library so universally desired, and by making the price and terms attractive, it would be possible to distribute quickly a large number of sets, coupled with a subscription to the magazine, thus adding to its list a goodly number of desirable readers and doing it without adopting the commonplace methods of other magazines.

In a word, The WORLD'S WORK decided to do the thing in a big way, and its judgment has been fully justified.

It arranged for the entire edition—the largest ever printed—it being understood, however, that the high standard of the work was to be maintained in every respect. The Century Company making a firm guaranty to the effect that the work would be unabridged, that it would contain all the revisions and additions to date, that it would be enlarged and improved and complete in every way, and that it was the latest and only edition published.

The WORLD'S WORK then proceeded to cut out the big commissions that had always been paid to book agents, and offered "The Century" sets direct to the public at a bedrock price—much less than the publishers' figures—expecting to earn its sure reward in desirable new subscribers.

And everything happened just as expected. Hundreds who knew The Century, but felt that they could not afford it, at once came forward and eagerly took advantage of the opportunity, thus quickly making a big hole in the edition.

It was then decided to apportion what remained among special sections of the country, where magazine circulation is most desirable, and of course Los Angeles and vicinity came in for a limited allotment, the distribution to be made through Hamburger's Book Department. And so it comes that the store has been a pretty lively place during the last week, and it will be livelier still next week, for the distribution will close as soon as the limited number of sets is exhausted, and those who know The Century and want to own it should not fail to make application without delay.

COLUMBIA TALKING MACHINES Two disc records for price of one. We exchange used records. See us. Open evenings. BURTON MUSIC CO., 758-760 S. Broadway. Hamburger's store faces us.

REO AND KISSELKAR AUTOMOBILES
LEON T. SHETTLER 633 S. GRAND AVE

Dutchess Trousers
You know wear like iron. Right in style and made on the level.
KLEIN & SALZMAN,
Sixth and Main.

ARTISTIC EVENING
Hair Ornaments
Weaver Jackson Company
443 So. Broadway

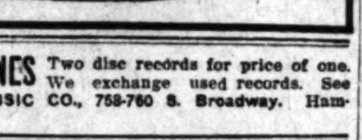

"Ten Years' Experience Making Automobiles."
The Old Reliable NATIONALS
"The All-Ball-Bearing Cars." In new and up-to-date designs and exquisite finish, will arrive February 25. Call or send for catalogue—Now ready.
NATIONAL AUTO COMPANY, California, Arizona, Nevada.
1351 South Main St., Los Angeles.
Some good territory still open. Write us for terms to agents.

Don't buy a car until you see the
OLYMPIC
"It fits the pocketbook."
H. T. BROWN MOTOR CAR CO.
1136 S. Main St.
F5647. Main 7853.

Champion Stock Car of the World.
THOMAS FLYER
The Little 6-Cylinder, weight only 2500 pounds, $3000.
Thomas Motor Car Co.
433 West Seventh, Cor. Olive.

Los Angeles County—Its Cities and Towns.

NEWS REPORTS FROM CORRESPONDENTS OF THE TIMES.

PASADENA.

ATHLETIC FIELD IS THE ISSUE.

SPLIT IN BOARD OF DIRECTORS SEEMS PROBABLE.

President of Tournament of Roses Association Said to Be in Favor of Deeding Acreage to City—Others May Object—Runaway Endangers Pedestrians—Social Function.

Office of The Times, No. 26 S. Raymond Ave.

PASADENA, Feb. 18.—When the three auditors have finished their work on the books of the Tournament of Roses Association and the result is announced, it is asserted by those "on the inside" that there will be a balance of only $500 to go towards the show next year. However, the association will then have paid off the mortgage on the eight and a fraction acres included within the park fence and will be in a position to deed this additional property to the city if this is deemed desirable.

President George P. Cary has expressed himself privately as in favor of such action if arrangements can be made with the city to convert the entire park into a first-class athletic field and if this is done, the issue of removing some of the oak trees from the park will be brought up again.

It is said that if the proposition to deed the eight acres comes before the directors, there is apt to be a split in the board for some of the members are "sore" because the voters refused to sanction a bond issue for the improvement of the park. This means that the proposition is apt to become an issue at the annual election of the board in a few weeks.

It is also reported that the question of testing the city's right to that portion of the park deeded some years ago may be raised at the meeting of the association with a view to learning whether the members desire to have a suit to quiet title instituted. It is not believed that the more active members of the association would sanction deeding the additional land to the city unless a new arrangement could be made with the municipality whereby the directors would have more of a voice in deciding what shall be done in handling the park itself.

BLAZE FROM LAMP.

Robert Junkey, a youth, overturned a lamp in the flat over the Boston bakery, at the corner of Logan street and Fair Oaks avenue last evening, igniting the apartment and causing a hurry-up run for the Villa-street department. The fire, however, was extinguished before the fire company arrived as those who reached the building first succeeded in putting out the blaze with bed clothing. The damage is nominal and the youth who caused the accident escaped without injury of a serious nature.

EXCITING RUNAWAY.

Yesterday afternoon there was considerable commotion in the business district when a delivery wagon belonging to Henry Heck was dragged through some of the busiest streets by a frightened horse. The animal dashed out of the alley leading from the Heck store to Raymond avenue. Crossing that thoroughfare, which was thronged with pedestrians, autos and vehicles, the horse ran down the alley to the Santa Fé tracks and then turned south on the tracks to Colorado street. Another turning brought the runaway on to that street and there were many narrow escapes before it was captured near the corner of Raymond avenue and Colorado street.

ACID DRENCHES CHILD.

Climbing upon the dresser, where his mother had left a bottle of carbolic acid which she had been using, the two-year-old son of Mr. and Mrs. Marvin of No. 443 North Fair Oaks avenue yesterday upset the flask and the little fellow was severely burned on the face, arms and hands. The child tried to right the bottle and put the cork back in it. In doing so, he spilled the acid on his hand and arms and splashed some upon his face. The burning fluid caused the youngster such pain that he tried to suck it from his hands and was burned in the mouth. Dr. A. B. Royal was summoned, and the baby will recover.

SAINT WILL SPEAK.

Members of the Pasadena Board of Trade are to have a rare treat, next Tuesday, when the monthly noon-day luncheon of the organization is to be held at La Pintoresca Hotel, for Sir Wilfred Grenfell, popularly known as the "Saint of Labrador," has promised to address the gathering. It is expected that the man who has devoted his life and science to the care of the people of this far-off land will tell much of interest. The board will have special cars to take the members to and from the meeting.

JAP BURGLAR CAUGHT.

Yesterday morning at 3 o'clock the police received a summons to No. 165 East Green street, where they found three Japanese sitting upon a fourth, and one of the men, with an advantageous hold in the hair of the captive, was beating that unfortunate's head upon the floor in a lusty manner. It developed that the Japs had been doing a little sleuthing on their own account, as the result of several robberies of their people, and the result was the capture of a Japanese calling himself Kauzo Hayashi. Hayashi, after being "sweated by the police, admitted having robbed the Damura San store of nearly $150 in cash, after following the proprietor home and stealing his gold watch and the keys to the store. He is also said to have admitted robbing No. 45 West Green street. He will be arraigned before Justice McDonald today.

MORE CHECK TROUBLE.

Following the story in The Times of yesterday, several Pasadena people have come forward with statements that they have cashed checks bearing the name of E. Ellsworth Roswell, which have been proven worthless. Among the alleged Pasadena sufferers are the Ward Drug Company, Whitney & Hall and John Breiner. Roswell is not accused of having cashed the checks himself, this act being credited to a second party. Breiner says that he is ready to prosecute.

WHO WILL BE MAYOR?

Until the question of the eligibility of John D. Mersereau, Councilman from the First Ward, is settled, he will not give a formal answer to the committee as to whether he will consent to run for Mayor at the April election. In the meantime, the younger element is talking of bringing forward another candidate, one with liberal views, and in this connection the names of E. T. Off, president of the Board of Trade, and E. E. Webster are mentioned. Both are strong with the club element, while Mersereau is strong with the church people, being an official of the Pasadena Presbyterian Church, and one of the men most active in the construction of the new edifice. Mersereau has some opposition because of his stand for the ordinance excluding men under 21 years of age from the poolrooms, and the younger business men seem to fear that he would be too strict if elected. On the contrary, Mersereau says that he would do what the majority might wish, no matter what his personal inclinations may be.

SOCIETY MINSTREL SHOW.

The dates for the Maryland minstrel show have been set as March 3 and 4, and the place will be the Shakespeare Clubhouse. This year the show is to be a farce comedy, rather than the typical minstrel entertainment, and around an original plot the story has been woven and lots of the latest music from the successful New York operas will be introduced. The women in the principal parts will be Mrs. Nunci Bittman and Mrs. Carolyn Dodd, while the principal male roles will be taken by Ben Leslie, George A. Clark, Sam Hinds and Pierre Gilliland.

CROWN CITY BRIEFS.

One of the most elaborate Masonic functions of the year will take place Saturday afternoon, when the famous silver trowel from Justice Lodge of New York, is to be taken to the summit of Mount Lowe, where the silver trowel degree will be bestowed upon Worshipful Grand Master of Masons Oscar Lawler. A big crowd will go up the mountain from Pasadena and Los Angeles.

Once again is the mysterious burglar of the north side at work. Last night A. H. Barrett of No. 1269 Summit avenue, was aroused from his slumbers by hearing a man cutting at the screen door. He at once turned on the lights in the house and shouted and the fellow made off. This is the second time that an attempt has been made upon the Barrett house in the past few weeks and it is presumed that the individual causing the commotion is partly demented.

James and Lena Morton of No. 426 North Chester avenue, will have to answer in Judge Klamroth's court to a charge of having beaten a boy to a terrible extent. It is alleged that the woman, who is the boy's stepmother, has shamefully abused the lad.

About forty of the Spokane contingent came to Pasadena yesterday and took luncheon at the Hotel Maryland, after which the party went up Mount Lowe. Mayor Earley and President Off and Secretary Bertonneau of the Board of Trade, were on hand at the hotel to extend a welcome to the visitors.

An appeal is being made to property owners as well as business men, on behalf of the band which is giving free concerts in the city parks. If more financial aid is not shortly given, the free concerts will probably have to be given up. There is to be a concert in Central Park this afternoon, weather permitting.

NOTABLE FUNCTION.

The beautiful home of Dr. and Mrs. Charles Cushing Bragdon of North Grand avenue was the scene of one of the largest card parties of an unusually gay season, yesterday afternoon, when Mrs. John R. Bragdon and Mrs. Hiram Barlow entertained one hundred of their friends.

Golden acacia and masses of yellow jonquils were used everywhere in adornment of the rooms and the tea room was exquisite with an arrangement of daffodils arranged in low baskets which were tied with bows of pale yellow tulle. Here the table was placed for the serving of the collation and presiding over the coffee and tea urns were Mmes. Charles Cushing Bragdon and Theodore Coleman. Assisting the young hostesses, were Miss Best of Malden, Mass., and Mrs. Charles Knowles Platt of Buffalo.

In the great art room, where the walls are hung with the finest private collection of water colors and oil masterpieces in Southern California, the card tables were arranged. Handsome prizes were awarded and after the games congenial groups enjoyed refreshments in the tea room.

Those present were Arthur J. Eddy, Arthur A. Libby, Hugh Montgomery, John B. Miller, S. H. Halsted, Walter Edwards, Edward Frye, W. M. Murphy, Henry Newby, Luther Newby, Will Merwin, H. I. Chatfield, Emil Kayser, H. H. Klamroth, James S. Macdonnell, A. D. S. McCoy, Clayton H. Garvey, C. B. Hall, Edward H. Groenendyke, J. D. Holmes, G. A. Gibbs, I. C. Goodridge, Herbert C. Holt, Elmer Grey, D. M. Linnard, H. R. Hortel, Hurd, Linton Tedford, Hillman, T. S. Tompkins, H. H. Trowbridge, T. S. UpdeGraff, Thayer, Walter Raymond, J. F. Rhodes, Jr., Edward Shohan, Humes Roberts, F. B. Wetherby, I. B. Winslow, S. A. Upham, Benjamin Whitmore, W. D. Turner, Guy Wood, Frank Miller, Will Innes, Ralph Weaver, Willard Doran, S. P. Sanborne, Fred Maier, Edward Best, William St. John Ranney, Orcella Hines, J. S. Glasscock, Misses Mather, Ranney, Spear, Morrison, Sinclair, Grosse, Nevin, McHenry, Ransom, Visscher, Watson, Rowland, Sommerville, Meday, Webb, Stehman, Whitmore, Sharpe, French, Armstrong, Booge, Lute, Booge, Morgan, Auten, Lutz, Pauline Lutz, Barnes, Claypool, Bates, Bonnie, Cloud, Coleman, Craig, Marion Craig, Conger, Daggett, Maude Daggett, Cushing, Clarke, Foy, Florence Foy, Griffith, Jean Griffith, Holmes, Hill, Ludovici, Gordon, Merwin and Fisher.

VALLEY HUNT CLUB RECEPTION.

Mrs. George Bacon Harris of Bellefontaine street was the hostess yesterday afternoon at a large reception at the Valley Hunt Clubhouse, which has seldom been so elaborately decorated. Spring blossoms, peach and almond bloom made the reception hall and drawing-room fragrant and spring was further suggested by masses of violets. The treatment in the dining-room was especially beautiful, the windows being screened with ropes of peach blossoms and festoons of delicate fruit bloom were suspended over arches and doorways. Upon the table were mounds of pink and white sweet peas and these flowers also were used everywhere in prodigality. Reginald Bland's orchestra furnished music between 3 and 6 o'clock.

Assisting Mrs. Harris, who wore an elegant gown of Dresden figured brocade, with garniture of antique lace, were Mmes. Charles D. Calley, Lawrence Hurlburt, George Gerald Guyer, John J. Mitchell, M. J. McLeod, Arthur H. Sellers, Carter Harrison Lawrence Newman, Eben Clapp, Edwin D. Neff, Henry H. Sinclair, Helen Belford, Walter Parrotte, Henry Vilas, E. A. Ford, Harry L. Thompson, John Lambert, F. F. Hunt, J. T. Wilson, Lucy Wright Benton, Una N. Hopkins, George Gregory, T. S. Tompkins, J. D. Dawson, Thomson, Miss Lucy Eaton. Two hundred guests were entertained.

MRS. M'CAY ENTERTAINS.

Mrs. William S. McCay of South Orange Grove avenue entertained with a bridge party yesterday afternoon. White roses and asparagus plumosus were used in decoration. Mrs. Albert Sherman Hoyt and Mrs. Benjamin Folsom presided in the dining room. The guests were Mmes. Henry T. Fuller, Walstein Root, E. R. Kellam, Harry Thompson, J. D. Boyle, Joseph Condit, John Lambert, Henry Vilas, C. H. Garvey, H. M. Robinson, C. C. Perkins, Frank Hixon, W. R. Staats, Torrey Everett, Fred Elmer Wilcox, J. F. Rhodes, R. I. Rogers, William Park, Arthur Woodward, R. P. Spalding, Thomas Curtin, John Kinnan, Walter Wotkyns, William Merwin, John H. Dwight, Misses Dwight, Barnes, Sinclair, Meech, Chapman, Stone, Claypool, Burnham, Sharpe and Nash.

MORRISON-LIPPINCOTT.

Miss Constance Wilmot Morrison, daughter of the late Capt. T. W. Morrison, was married Monday evening at the home of her mother at No. 141 North Madison avenue, to James Lippincott of Pittsburgh. Rev. Malcolm James McLeod officiated. After the wedding supper the young people left for Pittsburgh, where Mr. Lippincott is secretary of the West Leachburg Steel Company.

Bungalow rugs, curtains. Mrs. Elwood Allcutt, 61 No. Euclid.

Phelps for fine wall paper.

Artists' materials at Wadsworth's.

Desirable furnished bungalow with board. Hotel Vista del Arroyo, Pasadena.

Closing out Japanese art goods at cost, or less. Kingman & Co., 57 East Green.

Coronado Agency, 234 Spring st.

OF COURSE IT'S TRUE.

Men Shoot at Sea Serpent That Catches Lead and Spits It Back.

LONG BEACH, Feb. 17.—Five men went fishing yesterday, on the launch Rita, and assert that they had an encounter with a real, live sea serpent at the grouper banks, eighteen miles off shore. They are inclined to fight when their story is derided. Guy Griffith and James Harvey were of the party.

"The monster was about forty feet long," said Griffith today, "and about fifteen feet back from the head it had a big dorsal fin. The head was as big as a barrel, and brown, with eyes as big as my fist, and it moved from side to side. The tail was like that of a porpoise. We first sighted the thing 100 feet away, just after we had pulled up several red rock cod.

"The head was out of the water, and I started to shoot at it, but feared it might become angry and pursue and wreck us, so I told one of the boys to start the engine, and we glided away, but the monster came after us.

"Harvey fired a lead sinker at the serpent, which it caught in its mouth, and spit back at us so hard that it made a dent in a fish box. That settled it for us, and we gave the engine all it would stand, and got away from the varmint."

POMONA.

HIGHER RATES FOR GAS ASKED.

EDISON COMPANY STATES IT'S LOSING ON PLANT.

Promises, If Request Is Granted, to Expend More Than Sixty Thousand Dollars in Improvements—New Business Buildings Planned—Bond Election for City Hall Called.

POMONA, Feb. 17.—The Edison Electric Company stated to the Board of Trade that its gas plant here is a losing proposition. Mr. Selig of the company has presented figures showing that the company has expended more than $50,000 in improvements, and says that with the present rate of gas ($1.15 per thousand cubic feet) there is no profit.

The company asks that the rate be raised to $1.35, and promises, if this is done, to invest more than $60,000 in further improvements.

The uprooting of the old palms at the corner of Third street and Garey avenue was begun today, and the old buildings on the land will be removed, for on this corner is to be built the new home of the Pomona Implement Company. Its lease of its present location at Second street and Garey avenue will expire in April, and then the State Bank of Pomona will convert that building into a three-story structure, with bank quarters on the lower floor.

The City Hall and site bond election is called for March 10. The consensus of opinion seems to be that block 65 is the most suitable site.

Charles F. Weigle has purchased the lot at the southwest corner of Sixth and Main streets, and will erect a $3600 home thereon.

M. S. Hamlin bought yesterday a lot on William street, between Huntington boulevard and Hamilton avenue, through the agency of Morris H. Wilson.

OCEAN PARK.

OCEAN PARK, Feb. 17.—Mrs. Susan M. Smith died last night at her home on Raymond street. She arrived at the beach yesterday from Iowa with a party of friends. She was 70 years of age and had not been in good health for some time.

Washington's Birthday is to be celebrated by a masquerade ball at the ocean front auditorium.

The Friday night attraction at the auditorium will be the repetition of the comic opera "Princess Bonnie," which is being given as a benefit for the Santa Monica Elks' entertainment fund.

D. J. Kennedy of Bay City, Mich., is visiting friends at the seashore.

VENICE.

VENICE, Feb. 17.—E. C. Dunnivant, who has been a resident of this beach for four years, is dangerously ill at the Clara Barton Hospital in Los Angeles. He recently underwent a surgical operation.

Harry Baker has come here to establish training quarters.

A dozen pigeons have arrived from Venice, Italy. The plan is to establish a public feeding ground where thousands of birds may be seen and admired by visitors.

TRAGEDY AVERTED.

BABY NEARLY BURIED ALIVE.

IS FOUND IN DEEP HOLE JUST BEFORE DIRT IS DUMPED.

Long Beach Mother Swoons When Child Is Restored to Her Arms. Justice Pursues "Peeper" but Fellow Makes His Escape—Christian Endeavor Convention Tomorrow.

LONG BEACH, Feb. 17.—Its cry of distress today saved the two-and-a-half-year-old babe of Mr. and Mrs. O. T. Johnson from being buried alive, and furnishing a mystery that would perhaps have never been solved.

Johnson, who is a blacksmith at San Pedro, lives at the corner of Alamitos and First streets. The baby is allowed to play in an adjoining vacant lot, and in its wanderings today slipped and fell into a hole fifteen feet deep, caused by a sewer cave-in. As there was considerable mud at the bottom, the infant was not seriously injured.

An hour later, C. C. Clewett, the owner of the property, drove up with a load of dirt, and heard the faint cries. Investigating, he saw the child at the bottom of the hole. He rescued the little one just as the mother, missing her babe, came in search of it. She seized the tot, and then swooned.

But for the child's cries dirt would have been dumped into the hole, and what became of the child might never have been known.

The police today took into custody two young men, suspecting that they know something of the hold-up of a grocer on Saturday night. Several hours of "sweating," however, was of no avail, and the pair were released.

JUSTICE PURSUES VAINLY.

Returning home last night, Justice J. J. Hart discovered a fellow peeping into the window of his next door neighbor's house, and as there have been several complaints lately of the fellow's actions, the justice started after him, but was soon distanced. A good description was given the police, and an arrest is expected.

John C. Colbert died today at his residence on Atlantic avenue, after a long illness. He was 43 years of age, and a native of Denmark. He leaves a widow and one child.

SUPERVISORS INVESTIGATE.

The Supervisors spent today, in company with the Board of Public Works, in examining the condition of roads north of the city, which were impassable or were washed out during the recent storm. This afternoon they visited Naples.

J. A. Gager, who came here five weeks ago from Michigan, died this morning. He was 65 years of age. His widow will take the remains East.

Inspectors of the government have just completed a re-rating of the launch Nellie, and increased her carrying capacity to Catalina to 125 passengers, and to San Pedro to 175 passengers. Her former limit was 75 and 110.

CONTRACT FOR CHURCH.

Contracts aggregating $9000 for the installation of pews, art glass, electric lighting and plumbing of the new Methodist Church were awarded today by the Trustees. It is planned to have the edifice ready for occupancy on June 15.

The Los Angeles County Christian Endeavor Convention will open in this city on Friday. A good programme has been arranged.

Reasonable rates, every luxury at the famous Arrowhead Hot Springs. See ad under "Resorts"—page 2.

Follow the crowd to Coronado.

KNOCKED INTO SEA; DEAD.

Unknown Man Hit by Lumber at Port Los Angeles—Santa Monica After Hotel.

SANTA MONICA, Feb. 17.—Lying at the bottom of the sea somewhere in the vicinity of Port Los Angeles is the body of a Mexican laborer, name unknown. Late last evening he was assisting in unloading the lumber cargo of the steam schooner Iaqua when the derrick load slipped and knocked him into the sea. His body went at once to the bottom, and all efforts to recover it have been without avail. He was about 46 years of age.

Santa Monica business interests are about to organize to secure a long-needed hotel. The plan of getting from the city an easement of a suitable site in the park at the foot of Oregon avenue is generally indorsed, and it is believed little difficulty will be encountered in raising the required funds.

Mrs. Robert Schwartz and little son departed today for London, Eng., where they will be the guests of relatives during the next year.

Miss Florence Dodge has returned from Nova Scotia.

D. G. Holt today started for Sacramento.

The engine, boiler and pile driver have been raised from the bed of the sea, where they were tossd by the recent storm, and work has been resumed on the construction of the municipal pier. Larger piles have been secured, and the inventory shows that the damage done does not exceed $1000.

Immense crowds at Coronado.

SAWTELLE.

SAWTELLE, Feb. 17.—The Trustees have sent to the Legislature a protest against the passage of the bill having for its object the curtailing of the powers of cities of the sixth class to levy and collect licenses with which to assist in raising funds for the conduct of such municipalities. It is the contention that should the bill become a law, newly-incorporated cities would be without funds for any purpose until a regular tax could be levied and collected.

The minimum water rate for the ensuing year is $1 a month for a family of not more than four persons.

Thomas Wiseman has been awarded the contract for the erection of the $12,000 schoolhouse at El Monte.

Papers were served today in a civil action brought by John Spencer against Constable S. H. Jackson and his deputies, A. F. Young and J. P. Keener. Spencer asks damages in the sum of $2000 for alleged false arrest and imprisonment on February 2. The complainant is more than 80 years of age. His arrest was in connection with the enforcement of the anti-"booze" regulations.

Sun shining now at Coronado.

AVALON.

AVALON, Feb. 17.—The largest crowd of the season visited here yesterday. Among the excursionists were "Billy" Sunday and 250 representatives of the Salt Lake B.P.O.E. excursion. After sightseeing with the special representatives of the Santa Catalina Island Company, the visiting Elks returned to Los Angeles. Mr. Sunday will be a guest at the Metropole for several days.

Ever been to Arrowhead Hot Springs, San Bernardino? Plan to spend a few days there.

Engage rooms now at Coronado.

DOVE DESCENDS.

WAR OVER RANK ENDS IN PEACE.

WOMEN'S AUXILIARY SETTLES ON WHO'S WHO AND WHY.

Much-Debated Question no Longer Worries Glendale's Most Exclusive Folk, Who Dispell All Doubts by Their Election of Club Officers for the Coming Year.

GLENDALE, Feb. 17.—Who's who, and why, will no longer disturb the exclusive set, comprising members of the Woman's Auxiliary to the Glendale Country Club. It has been decided to drop the question, as too vexatious.

Society women for six weeks have been on the qui vive to know who would have places on the board and would be officers for the ensuing year. Women of social tact and large experience were needed to smooth ruffled conditions and ease strained relations.

The long-waited, much-hoped-for and feared election of officers preceded the social success of the season yesterday at the club rooms. Behind closed doors the following were chosen: President, Mrs. Charles E. Shattuck; vice-president, Mrs. A. W. Collins of Tropico; secretary, Mrs. J. C. Sherer of "Somerset;" treasurer, Mrs. Menzo Williams of North Glendale.

Mrs. Leslie C. Brand, Mrs. Edgar W. Pack and Mrs. Ezra F. Parker, with the officers, constitute the new board. The majority of these women are well known in Los Angeles society and club-life and are extensive entertainers. "Auxiliary" has not found favor as a name, and some other will be chosen at the next meeting.

At the grand colonial reception and tea following the election, prizes were awarded Mrs. Charles Temple for the handsomest colonial costume; Mrs. Daniel Campbell of "Ard E'evin," for the most original, and little Dorothy Price Brown as the most quaint. Prizes for making the highest score in the game of hearts were awarded Mrs. Robins and Mrs. Vogle. Miss Vickery, a whistler of eastern fame, gave several numbers.

Health in the waters of the Arrowhead Hot Springs and comfort in the luxurious hotel.

Reasonable rates at Coronado.

EPISCOPAL RETREAT.

Fifty-one Persons Attend Services. Addresses by the Bishop and Others.

REDONDO, Feb. 17.—The Episcopal retreat, in charge of Bishop Johnson, at Hotel Redondo, was attended, today, by fifty-one members of the Southern California diocese. Services began at 7:30 a.m. with holy communion and an address by the bishop. Breakfast was partaken of at 8:30 o'clock. There was morning prayer at 10:00; examination at 12:00; luncheon at 12:30, an address by one of the ministers at 2:30; a second address at 4:30; dinner at 6:00, and evening prayer and address at 7:30 o'clock.

The retreat will close tomorrow. Holy communion will be celebrated and an address given at 7:30 o'clock in the morning.

The following are recent arrivals at the Hotel Redondo: Mr. and Mrs. E. G. Gaylord and Mr. and Mrs. E. H. Moorman of Chicopee, Mass.; Mr. and Mrs. George H. Andreas, Portland, Or.; Mr. and Mrs. Winthrop-Smith of Philadelphia, and Messrs. E. Chapman Smith and C. J. Degrian of Los Angeles.

Go to Coronado and be happy.

SOUTH PASADENA.

SOUTH PASADENA, Feb. 17.—Royal F. Burgess, who formerly lived at No. 1919 Mission street, died at the home of his daughter in Los Angeles Friday and was buried yesterday.

On account of the numerous hold-ups in this city of late, the Trustees have appointed Robert Learnmouth of No. 641 Palm avenue deputy marshal.

An all-day meeting of the Ladies' Aid Society of the Methodist Church will be held at the home of the president, Mrs. John Hurd, of No. 1300 Lyndon street, Thursday.

Mr. and Mrs. D. A. Vail have rented their home on Spruce street to Mrs. J. Anderson of Seattle and have taken a cottage at Ocean Park until May 1, when Mrs. Vail and her two daughters will leave for the East to spend the summer.

The reception given to Bishop Joseph H. Johnson at the St. James parish house, Tuesday evening, was attended by a large number of the members and their friends. The rooms were tastefully decorated with palms and acacia boughs. During the evening several violin and piano selections were rendered by Mrs. Julius Schatzel and her sister, Miss Luella Conley. The bishop made a brief address.

W. Coffee and Ray True of Oregon are the guests of Mr. and Mrs. E. H. Prescott of Fairview avenue.

R. H. Seay is home from his ranch in the San Joaquin Valley.

The regular meeting of the Y's will be held tomorrow evening at the home of Miss Mildred Chase of Meridian avenue.

Warm sunny days at Coronado.

AZUSA.

AZUSA, Feb. 17.—Dr. Ellis has two letters from his son, who is on the cruiser California, dated December 27 and January 3, from the southern part of Chile. The boys of the navy have amused themselves with parrots and monkeys secured in their native lairs.

Henry Ruetger, wife and little son, of Freeburg, Mo., who have just come to Southern California to spend a few months, are the guests of Mr. and Mrs. E. L. Chapman.

Residents on Big Dalton wash are getting out a petition for the formation of a storm water district.

Mrs. Leslie Smith entertaintd the ladies of the Eastern Star Sewing Club. About thirty-five were present.

A few friends surprised Mrs. C. L. Smith on the recent anniversary of her birthday. The party was composed of Mr. and Mrs. J. W. Calvert, Mrs. and Miss Chase, Mr. and Mrs. C. D. Griffith of Covina, Mr. and Mrs. R. F. Blankenship and daughter and Miss Erva Blankenship of Glendora.

In the First Presbyterian Church, Sunday morning, Miss Glenn Will of Los Angeles spoke in regard to the work of the Anti-Saloon League. She emphasized the fact that in America no man has a right to sell liquor unless it is granted him by local authority. She stated that today half the people of the United States (40,000,000) live in prohibition towns, 10,000,000 having been gained during 1908. She exhibited two maps showing the number of counties in California that have been partially or wholly gained to prohibition during the past ten years.

Mrs. S. E. Ashurst and Mrs. George L. Robinson, while driving Sunday afternoon, were thrown from their carriage and painfully injured.

"Hotel del Coronado" is the place.

Why the Bride Cried.

"I wonder why the bride is crying?" remarked one of the guests at a recent wedding in Norwich. "Can it be because she is leaving home?"

"No, it ain't that," answered the bride's small brother. "She's in love with the fellow she married, and she's crying 'cause she feels sorry for him."—[Exchange.

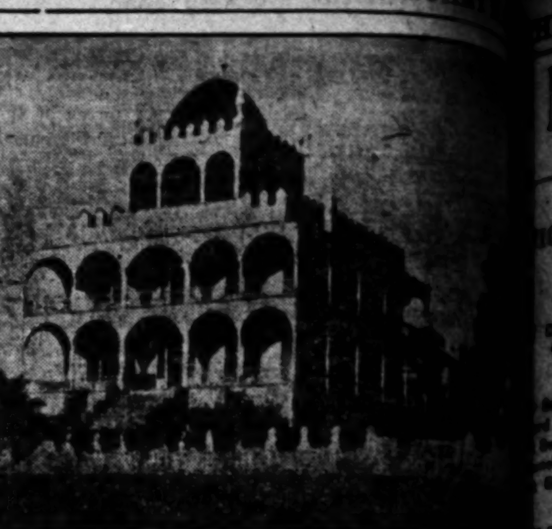

AUCTION OF THIS BEAUTIFUL HOME EXPENSIVE FURNISH...

I am instructed by Mrs. Baida to dispose of her elegant ... 14 rooms and expensive furniture

Cor. Third and Bicknell Sts., S. Santa ...

MONDAY, FEB. 22ND, AT 12 O'CLOCK NOON

The sale of this property was postponed to this date owing to the ... and will positively be sold to the highest bidder on above date. This is one of the best built homes in Southern California. Lot ... front by 150 feet deep, with six-room cottage on rear of lot. ... ocean and commands a fine view of surrounding country. ... floors throughout entire house; 2 bathrooms with porcelain ... flooring. Has gas and electricity connections in every room, ... sian brass and inlaid enameled fixtures and lamps of exquisite ... 2 verandas around entire house with large dome covered ... grounds are handsome, having been well taken care of. ... of lot and stone steps. Terms will be given at sale. Owner ... the sea coast and will sell this beautiful home regardless ... pensive furnishings of above home will be sold on same date ... a.m., and continue until 12, at which hour the house and lot ... which Turkish lunch will be served and sale of furniture ... afternoon in lots to suit purchasers. This house is carpeted ... gant Persian rugs—being the private collection of owner. ... some of the most elegant carved teakwood furniture made, ... inlaid with ivory; hand-carved chairs and tables, inlaid with ... embroidered wall hangings and screens; expensive bronze ... brac; hand carved cabinets and secretaries, hammered Persian ... sive teakwood bedroom set, mahogany dressers, chiffoniers, etc. ... ice. Get off at Bicknell St.

Both Phones. C. M. STEVENS, ...

Auctions

Auction Of High-Grade Furniture Of an 8-Room House

Friday, February 19th At 10 A. M.

Removed to 418 West Seventh street for convenience of sale. Also 150 wicker rockers imported from China, exquisite designs, handsome reed sofas and couches, all hand woven, birdseye maple dressers and chiffonieres, large axminster and velvet rugs, expensive parlor goods, lace curtains and draperies, oak hall tree, oak parlor tables and bookcases, velvet stair carpet, brass enameled beds, sanitary mattresses, couches, oak extension table, sideboard and chairs to match, hand painted china gas range, kitchen utensils, etc.

C. M. STEVENS, Auctioneer.

Office 202 Tajo Bldg.

Auction Furniture, Persian Rugs, Carpets, Etc.

Expensive and modern furnishings, removed for convenience of sale from a private residence in Hollywood to our salesrooms, second floor.

Friday, Feb. 19th, 10 A.M. and 2 P.M. 830-32 S. Main St.

Consisting in part of all brass and enameled iron and brass beds, mattresses, all bedding, lace curtains, portieres, 10 Persian and Turkish rugs, birdseye maple and quartered oak ladies' desks, quartered oak oval extension table, oval china closet to match, sanitary couch, upholstered mahogany parlor suit, fine birdseye maple dressers, dressing tables, chiffoniers and chairs, quartered oak and mahogany dressers, fine mirror-front wardrobe, large gold frame and mission frame mirrors, birdseye maple, mahogany and curly birch commodes, pretty pictures, bric-a-brac, quartered oak, mahogany and mission rockers and chairs, all-leather couch, overstuffed parlor pieces, parlor cabinet, wicker chairs and settees, mission Morris chairs, mahogany combination bookcase and desk, antique mahogany davenport and rocker, Vienna chairs, white enameled rockers and chairs, 1 upright piano, couches, mahogany davenport upholstered in tapestry, quartered oak oval library table, hand carved Japanese cherry stands and hall chair, fine grandfather's mission clock, phonograph and records, oak and bamboo hall tree, hanging hall mirror, dishes, silverware, Wilton velvet, Axminster and tapestry art square, carpets and rugs, beautiful Turkish and Persian rugs, gas range, kitchen tables, utensils; in fact, the complete furnishings of a beautiful home.

RHOADES & RHOADES, Phones F1250, Main 1250. Auctioneers.

Auction Friday, Feb. 19th at 10 A. M. 553 Central Avenue New and Second Hand Store

Comprising a complete and neat lot of new and second-hand goods and new and second-hand hardware, new graniteware, show cases, counters, shelving, iron beds, springs, mattresses, tables, chairs, rockers, center tables, gas ranges, gas plates, couches, childs' beds, folding beds. All above goods are nearly new. Some fine cook stoves, all kinds of garden tools, all new, and many other goods too numerous to mention. This is an exceptionally good lot of goods; grand opportunity for dealers and public. Parties leaving city on account of sickness. Sale positive; no reserve or limit. L. A. AUCTION & COMMISSION CO., Office 730 South Spring street. Phones, F1719, Bdway. 1667. W. O. TRASK, Auctioneer.

Thos. B. Clark AUCTIONEER 632 So. Spring Street. A1907 Broadway 1921

HERE IS RELIEF FOR WOMEN

If you have pains in the back, Urinary, Bladder or Kidney trouble, and want a certain, pleasant herb relief from Women's ills, try Mother Gray's "AUSTRALIAN LEAF." It is a safe, reliable regulator, and relieves all Female Weaknesses, including inflammation and ulcerations. Mother Gray's Australian-Leaf is sold by Druggists or sent by mail for 50 cents. Sample sent FREE. Address, The Mother Gray Co., Le Roy, N. Y.

Auctio... Thursday, Feb. ... at 10 a. m. & 2 ... 730 S. Spring & 72...

We have consigned ... tents of a fine lot of ... hand goods, consisting ... little used furniture ... commodes, iron and ... springs, mattresses, ... and heating stoves, ... plates, fine quartered ... buffet china closet, ... lor set, loose cushions, ... rockers of all kinds, ... chairs, parlor tables, ... Brussels, Axminster and ... carpets, lace curtains, ... of new hardware, ... ware, dishes, all kinds ... and many other goods ... mention. This is a fine ... must be sold without ...

L. A. AUCTION & ... Office 730 So. ... W. O. TRASK, ... Phone F1719; Broadway ...

Aucti... Of Desirable Furni... Room Cottage ... Saturday, Feb. 20 ... at 1250 East 2...

Comprising quartered ... handsome polished oak ... couches, velvet rugs, ... portieres, polished oak ... eled dressers, brass ... ding, wicker divan, ... weathered oak book ... weathered oak extension ... chairs to match refrig... kitchen utensils, garden ... M. STEVENS, Auctioneer ... Tajo Bldg. Both phones.

Auctio... Chattel Mortgage ... Friday, February 1... At 10 A. M. 138 N. Bunker Hill ...

Folding bed, dresser, ... library table, rockers and ... carpets, Singer sewing ... dishes, 144 pieces; cooking ... other personal property. W. F. MOXLEY & ... Phone South 2839.

PILES ... SEND FOR MY BOOK DR. C. H. WHIT... 453½ S. Spring St., ... LOS ANGELES, CA...

New Spring ... at the Fash... The Kin... 549 South ...

Curtain Sale ... Several hundred pair of ... lace curtains, marked ... this week's sale. Colyear's 509-511 So. Main St.

GREAT HALF PRICE ... Cravenettes and Auto C... for Men, Women and C... GOODYEAR RAIN COAT CO. 210 So. Broadway

Entire Stock of ... Clothing 1-2 Price Lowman... 129-131-133 S. ...

Newsy Happenings ...

NEWS REPORTS ...

VALOR.

FIGHTS WAVES FOR BOY'S LIFE.

SAN DIEGO LAD RESCUES SONS OF ARMY CHAPLAIN.

Second Time He Plunges Overboard After Companion Who Cannot Swim—His Struggles Unseen by Launch Occupants and He Is Pulled Out Exhausted.

SAN DIEGO, Feb. 17.—Twice has 15-year-old David Flynn won the right to a Carnegie medal for bravery in saving life. Twice has he sprung overboard into the waters of the bay and pulled out older boys, unable to swim. Both the youths are the sons of ... Hunter, stationed at Fort ...

... Flynn and his friend, David ... were coming across the bay ... in the government launch ... Young Hunter's father had ... a letter to the captain of ... This the boy had forgotten ... until something recalled ... mind as the boat neared the ... stage.

... from his seat to a point ... could reach the captain, ... Hunter, who is 17 years of age, ... overboard. Flynn saw him go into ... and knowing that he could ... plunged in after him.

... accident was unseen and the ... kept on its way leaving the ... boy to fight for his older companion's life unaided. The pair were ... water ten minutes. George ... who owns a steam launch, ... the boys floundering about in ... went to their rescue and ... hauled them aboard his craft. ... had suffered from the mishap ... they were obliged to return ... for dry clothing.

... Flynn last August rescued ... the 7-year-old son of Chaplain ..., from drowning at Roseville, ... fell from the wharf and the ... boy knowing he could not swim ... in and swam to the wharf ... the child. The soldiers of Fort ... are planning to reward the ... boy for his pluck.

... WATER CELEBRATION.

... proposed celebration of the completion of the Dulzura conduit as a ... of the San Diego city water system has been indefinitely postponed. ... meeting of the Celebration Committee of the Chamber of Commerce ... this morning, it was decided impossible to transport the people to the ... of the proposed celebration until ... the winter rains have ceased, so ... roads can be put in passable condition. The original date was post... to Washington's Birthday, which ... expected to be made a general ... but the committee finds that ... highways cannot be worked over ... that time. The Chamber of Commerce will take up the matter later in ... year.

SALARY ATTRACTS.

... the recent charter amendment, the salary of each Councilman ... elected at the April election was ... raised to $2000 a year. This has resulted in a general scramble for election to the positions. With only five ... of the Council to be elected ... already thirty-five candidates ... be voted for at the primary ... be held in March. By the ... petitions are circulated it is ... that the number will be increased to forty. But ten names can ... the ticket at the general election, the ten receiving the highest ...

... ISADOR STRAUS HERE.

... Straus, the New York merchant and philanthropist, has arrived ... del Coronado for a rest of ... weeks. He is accompanied by ... and Mr. and Mrs. A. W. ..., of Brooklyn. Mr. Straus, ... one of Bryan's lieutenants in ... campaign, says he is not now ... connected with politics, and ... has come to California to enjoy the warm sunshine and balmy sea ... instead of the bleak winds and ... temperature of the East.

ELSINORE.

ELSINORE, Feb. 17.—A mother's ... will be held Friday afternoon ... Bank Hall.

... J. Farr, formerly of Pasadena, who has extensive bee interests ... has bought two lots at Main ... Pottery streets, adjoining the ... property.

... Will Clark of San Jacinto and ... Covgan and John Dey of Los ... are guests at the Elsinore ...

... and Mrs. John Heilman and little ... are here from San Diego, the ... of Mrs. Margaret Hazard.

... John Johnson returned from ... Angeles yesterday.

... and Mrs. E. Michiner went to ... Diego yesterday to visit Capt. ... W. E. Hoffman.

... at the Bundy include: E. ..., Long Beach; Miss E. Dinsmore, Santa Rosa; C. A. Shaw and ... Redlands; A. A. Soules, Rex Bel..., William Chrislett, Los Angeles; ... Covert, San Diego.

... View Inn arrivals are: J. G. ..., Los Angeles; N. K. Taylor, ...; M. J. Barackman, Streator, ... E. Frances Joyce, M.D., San ...

"Hotel del Coronado" is popular.

TO BE ONE OF BIGGEST.

... Awarded for Costly Pumping ... Near Moreno—Riverside School Bids Opened.

RIVERSIDE, Feb. 17.—The contract ... pumping plant was awarded ... the Moreno Irrigation Company yesterday afternoon. It is to be ... the biggest in Southern California and will be near Moreno. It ... installed by Frank Kimball of ... Angeles. The contract for the ... of the pipe lines went to ... Lapp-Gifford company of the ... city. There will be distributed ... inches of water from the company's wells to the orange groves ... by the stockholders in the Moreno-Alessandro Valley. Construction ... is to be begun within a few ...

NEW BUSINESS BUILDING.

... Freeman is soon to erect a ... building on the west side of ... street, opposite the Courthouse, ... the use of the undertaking firm ... Flagg & Hooker. The building is ... of cream pressed brick, and is ... designed on classical lines, to harmonize with the Courthouse, Woman's Club House and Masonic Temple. ... will have a frontage of fifty feet ... Main street and a depth of eighty ... The cost will be about $5000.

BIDS FOR SCHOOLHOUSE.

... were opened by the City Board ... of Education last night for the manual ... training school to be erected on the ... Lincoln School grounds. Six Riverside firms and one Los Angeles one ... submitted when the bids were

... opened. ... mitted ... was defe... range fr...

Most f...

M...

COURT ...

County ... It to R... Over W... of Way... School.

SAN BE... Dehay, oc... perior Cou... afternoon ... cision in ... against th... brought t... paid under... lands. Th... The plai... taxes for ... road right ... had been ... as the rail... he had bee... assessment.

Dist.-Atty... sented the ... dispute the ... Wittram's ... of way, bu... railroad h... across the ... was still th... beneath th... road, or th... easements ... ment would...

The court ... ter. Attorn... tiff's couns... intention to ... stay of judg... days for th...

Mrs. Della ... the County ... on a $500 bo... pellate Cour... court an app... the decision ... denying her ... beas-corpus, ... which she r... ninety days ...

Mrs. Della ... second tim... ment and c... ship Court ... ing, the ... down a d... plication fo... pus, and rem... of the Sherif... of the decis... dered hersel... main in cust... W. Nisbet, o... sent an app... Court of Ap... obtain the re... a bail bond t... til the appea...

The Superio... a decision ... M. B. Ande... shall and th... Hotel Compa... the temporar... the hotel co... assessment ... stock. "The ... have been ... Dehay of In... the case wa... Anderson for...

Contracts ... the technical ... erected here ... C. Crowell o... general contr... the Machiner... pany of Lo... award for ins... at a contract... plumbing con... M. Cooley C... building must ... 1 next.

One of the ... ects launched ... years was a... Water Compa... has commence... pipe line to d... a tract six ... city, 5000 acre... be at once p... The engineeri... Civil Enginee... land lies at th...

Thomas Bla... in a brand-ne... smashing this ... chine struck ... against the f... car, and climb... was somewhat ... injured. It r... a dozen men t... the car.

LEWIS'S single... made of rich, ...

F THIS BEAUTIFUL HOME
EXPENSIVE FURNISHINGS
to dispose of her elegant Moorish
d expensive furniture
ell Sts., S. Santa M
2ND, AT 12 O'CLOCK NOON
osed to this date owing to the storm
ighest bidder on above date.
ouses in Southern California. Let
en cottage on rear of lot. Only 3
of surrounding country. Has polish
athrooms with porcelain baths and
nnections in every room; also hand-
res and lamps of exquisite designs.
th large dome covered with real
well taken care of. Has stone wal
be given at sale. Owner is compelled
eautiful home regardless of value
will be sold on same date, Feb. 18
n hour the house and lot will be
and sale of furniture continued
This house is carpeted throughout
collection of owner. The furniture
kwood furniture made, consisting of
and tables, inlaid with pearl; exten
ns; expensive bronze pieces and ston
taries, hammered Persian brass smok
y dressers, chiffoniers, etc. Take car
C. M. STEVENS, Auc
Office 203 Pa

Auctio
Thursday, Feb. 18
at 10 a. m. & 2
730 S. Spring & 729 S.
We have consigned to us the ent
tents of a fine lot of new and
hand goods, consisting in part of
little used furniture such as
commodes, iron and brass bed
springs, mattresses, lot of bath
and floating stoves, gas
plates, fine quartered oak sid
buffet china closet, fine tabl
lor set, loose cushions, leather
rockers of all kinds, extensio
chairs, parlor tables, library
Brussels, Axminster and velvet
carpets, lace curtains, portiere
of new hardware, curtain pol
ware, dishes, all kinds of kitc
and many other goods too
mention. This is a fine lot of
must be sold without reserve
L. A. AUCTION & COM
Office 730 So. Spring
W. O. TRASK, Auction
Phone F1719; Broadway

Auctio
Of Desirable Furniture
Room Cottage Same
Saturday, Feb. 20 at 10
at 1250 East 27th
Comprising quartered oak
handsome polished oak rocker
couches, velvet rugs, lace
portieres, polished oak and
eled dressers, brass enameled
ding, wicker divan, oak
weathered oak book
weathered oak extension table
chairs to match refrigerator,
kitchen utensils, garden hose
M. STEVENS, Auctioneer.
Tajo Bldg. Both phones.

Auctio
Chattel Mortgage Sa
Friday, February 19,
At 10 A. M.
138 N. BUNKER HILL
Folding bed, dresser, chiffonier
library table, rockers and chairs
carpets, Singer sewing machine
dishes, 144 pieces; cooking utensils
other personal property.
W. P. MOXLEY & SON
Phone South 2839.

I CURE
PILE
AND FIS
Without
UNDER
GUARA
By my absolu
solvent method
out pain, tedi
loss of time
SEND FOR MY BOOK
DR. C. H. WHITE
483½ S. Spring St., N.W. C
LOS ANGELES, CAL

New Spring
at the Fashion
The Knickerbo
549 South Broa

Curtain Sale
Several hundred pair of
lace curtains, marked away
this week's sale.
Colyear's
509-511 So. Main St.

GREAT HALF PRICE SA
Cravenettes and Auto Cl
for Men, Women and Chil
GOODYEAR RAIN COAT CO.
210 So. Broadway

Entire Stock of Men's
Clothing 1-2 Price
Lowman&co
129-131-133 S. SPRING ST

Newsy Happenings South of the Tehachepi.

NEWS REPORTS FROM CORRESPONDENTS OF THE TIMES.

VELOR.
TS WAVES
FOR BOY'S LIFE.
LAD RESCUES SONS
MMY CHAPLAIN.
Time He Plunges Over-
Companion Who Can-
Struggles Unseen by
ers and He Is Pulled
Feb. 17.—Twice has 15-
Flynn won the right
medal for bravery in
Twice has he sprung
into the waters of the bay
to set older boys, unable to
both the youths are the sons of
Sutter, stationed at Fort
Flynn and his friend, David
were coming across the bay
boy in the government launch
Young Hunter's father had
a letter to the captain of
This the boy had forgot-
ten until something recalled
and as the boat neared the
from his seat to a point
could reach the captain,
, who is 17 years of age,
Flynn saw him go into
and knowing that he could
jumped in after him.
boy was unseen and the
on its way leaving the
to fight for his older com-
assisted. The pair were
ten minutes. George
owns a steam launch,
the boys floundering about in
went to their rescue and
them aboard his craft.
suffered from the mishap
were obliged to return
for dry clothing.
From last August rescued
12-year-old son of Chaplain
from drowning at Roseville,
from the wharf and the
he could not swim
had swam to the wharf
child. The soldiers of Fort
are planning to reward the
for his pluck.
WATER CELEBRATION.
planned celebration of the com-
of the Dulzura conduit as a
the San Diego city water sys-
been indefinitely postponed.
meeting of the Celebration Com-
of the Chamber of Commerce
morning, it was decided im-
to transport the people to the
of the proposed celebration until
the water rains have ceased, so
could not be put in passable con-
The original date was post-
Washington's Birthday, which
proved to be made a general
but the committee finds that
cannot be worked over
time. The Chamber of Com-
will take up the matter later in
SALARY ATTACHED.
the new charter amend-
the salary of each Councilman
elected at the April election was
to $600 a year. This has re-
a general scramble for elec-
positions. With only five
the Council to be elected
twenty-thirty-five candidates
to voted for at the primary
to be held in March. By the
petitions are circulated it is
that the number will be in-
forty. But ten names can
obtain at the general elec-
on receiving the highest
STRAUS HERE.
Straus, the New York mer-
philanthropist, has arrived
del Coronado for a rest of
He is accompanied by
and Mrs. and Mrs. A. W.
of Brooklyn. Mr. Straus,
of Bryan's lieutenants in
says he is not now
with politics, and
to California to en-
sunshine and balmy sea
of the bleak winds and
of the East.
ELSINORE.
Feb. 17.—A mother's
to be held Friday afternoon
Parr, formerly of Pasa-
extensive bee interests
bought two lots at Main
streets, adjoining the
Clark of San Jacinto and
and John Dey of Los
are guests at the Elsinore
Mr. John Hellman and lit-
are here from San Diego, the
Miss Margaret Hazard.
Johnson returned from
yesterday.
Mrs. E. Michiner went to
yesterday to visit Capt.
E. Hoffman.
the Bundy include: E.
Beach; Miss E. Din-
Ross; C. A. Shaw and
A. A. Noules, Rex Bel-
Christett, Los Angeles;
San Diego.
the arrivals are: J. G.
Angeles; N. K. Taylor,
J. Barackman, Streator,
Joyce, M.D., San
"Del Coronado" is popular.
BE ONE OF BIGGEST.
Formed for Costly Pumping
Near Moreno—Riverside
Bond Bids Opened.
Feb. 17.—The contract
pumping plant was award-
Moreno Irrigation Com-
this afternoon. It is to be
biggest in Southern Cali-
will be near Moreno. It
by Frank Kimball of
The contract for the
of the pipe lines went to
company of the
will be distributed
water from the com-
to the orange groves
Moreno Valley. Construction
to begin within a few
BUILDING.
is soon to erect a
on the west side of
opposite the Courthouse,
the undertaking firm
building is
pressed brick, and is
stories in the Mo-
Courthouse, Wom-
and Masonic Temple.
frontage of fifty feet
a depth of eighty
will be about $5000.
SCHOOLHOUSE.
by the City Board
plans for the manual
to be erected on the
Six Riv-
Los Angeles one
the bids were

IMPALED FOR THREE DAYS.

Ranch Hand Dies After Horrible Experience on a Barbed Wire Fence.

ESCONDIDO, Feb. 17.—Juan Martinez, a wood chopper and ranch hand, is dead as the result of having been impaled upon a barbed wire fence for three days. When found, he was taken to the County Hospital at San Diego, but succumbed to shock and exposure.

When found, his head touched the ground upon one side of the fence and his feet, the ground on the oposite side. The barbs were imbedded in his abdomen and he had been unable to extricate himself. It was by the merest chance that he was discovered, as he was far from a road and on a section of the Charles Kelly ranch which is seldom visited.

Martinez became insane several weeks ago, and had been driving around the country, causing terror wherever he went. His horse was found tied to a tree in a dying condition, five miles from the place where the owner was.

opened. The local contractors submitted the lowest figures, but action was deferred until Tuesday. The bids range from $17,295 to $20,000.

Most for your money at Coronado.

TECHNICAL.

MAY COLLECT DOUBLE TAXES.

COURT DECIDES IN FAVOR OF SAN BERNARDINO.

County Wins Suit Brought Against It to Recover Levy Paid on Land Over Which Railroad Has Right of Way—Contracts Let for Public School.

SAN BERNARDINO, Feb. 17.—Judge Dehay, occupying the bench in the Superior Court for Judge F. P. Oster, this afternoon handed down a verbal decision in the case of F. Wittram against the county of San Bernardino brought to recover a tax redemption paid under protest to redeem Etiwanda lands. The decision is for the county.

The plaintiff claimed that in paying taxes for the land covered by a railroad right of way and county road he had been erroneously taxed, and that as the railroad had also been assessed he had been forced to pay a double assessment.

Dist.-Atty. W. E. Byrne, who presented the case for the county, did not dispute the declaration that part of Wittram's assessment covered the right of way, but raised the point that the railroad had merely an easement across the property, and that Wittram was still the owner of all that ground beneath the surface, that if the railroad, or the county abandoned these easements of land, that the abandonment would cease in Wittram's favor.

The court took this view of the matter. Attorney Byron Waters, plaintiff's counsel, at once gave notice of intention to appeal, and obtained a stay of judgment for a period of thirty days for that purpose.

Mrs. Della Bergon was released from the County Jail at 11 o'clock, tonight, on a $500 bond approved before the Appellate Court in Los Angeles, to which court an appeal was taken, today, from the decision of the Superior Court denying her petition for a writ of habeas-corpus. The judgment under which she rests is a fine of $300 and ninety days in jail.

Mrs. Della Bergon had failed for a second time to upset the judgment and commitment of the Township Court of Upland this morning, the Superior Court handing down a decision denying her application for a writ of habeas-corpus, and remanded her to the custody of the Sheriff. With the handing down of the decision, Mrs. Bergon surrendered herself to Sheriff Ralphs, to remain in custody until her attorney, H. W. Nisbet, of Los Angeles, could present an appeal before the District Court of Appeals at Los Angeles, and obtain the recognition by that court of a bail bond to secure her liberation until the appeal is finally passed upon.

The Superior Court has handed down a decision knocking out the suit of M. B. Anderson, against Seth Marshall and the Arrowhead Hot Springs Hotel Company. The order dissolves the temporary injunction, restraining the hotel corporation from levying an assessment against the corporation's stock. "The injunction should never have been granted," declared Judge Dehay of Independence, before whom the case was tried on a petition of Anderson for a permanent injunction.

Contracts were let this morning for the technical school building to be erected here at a cost of $30,000. W. C. Crowell of Pasadena received the general contract, his bid being $23,490; the Machinery and Electrical Company of Los Angeles received the award for installing the heating plant, at a contract price of $2729, and the plumbing contract went to the George M. Cooley Company, for $3741. The building must be completed by August 1 next.

One of the biggest irrigating projects launched in this section in many years was announced by the Muscoy Water Company this morning, which has commenced construction on a long pipe line to deliver irrigating water to a tract six miles northwest of this city, 5000 acres in extent, which will be at once placed under cultivation. The engineering work is in charge of Civil Engineer W. E. Condon. The land lies at the mouth of Cajon Pass.

Thomas Blakeley, a local capitalist, in a brand-new automobile, went car smashing this morning. His big machine struck with terrific impact against the front end of a Traction car, and climbed the steps. The auto was somewhat damaged. No one was injured. It required the strength of a dozen men to pull the machine from the car.

LEWIS'S Single Binder. Straight 5c cigar, made of rich, mellow tobaccos.

WEALTH FROM UNDERNEATH.

Mining Operations Near Escondido So Successful That More Machinery Is Ordered.

ESCONDIDO, Feb. 17.—President F. Bieber of the Cleveland-Pacific Company mine, two and one-half miles east of the city, who has been here from Cleveland, O., the past two weeks, announces that the company has decided to install pumping machinery necessary for carrying the Grace shaft to a depth of 125 feet, or seventy-five feet below the water level. With the shaft at the fifty-foot level the company has been running the five-stamp mill for the last six months on ore taken from the north and south drifts, enough money being realized to pay the running expenses.

The Samuel Striplin ranch, above the reservoir, has been sold to James Helms of Los Angeles for $1400. Mr. Striplin will move to his ranch on Palomar Mountain.

The first game of Sunday baseball was played between the Oceanside and Escondido teams, on the home grounds, resulting in a score of 4 to 2 in favor of Oceanside. Church people are protesting.

Joseph Foster, Supervisor for this district, is here on a tour of inspection of the roads.

W. D. Haywood gave his anarchistic lecture in Steiner Hall Monday evening. In the early part of it Rev. Mr. Cressey, pastor of the Baptist Church, interrupted the agitator long enough to declare that his statement that ministers didn't dare preach the truth for fear of losing their jobs was false, after which he walked out, followed by a number of his church members.

CIENEGA RANCH SOLD.

For $25,000, Mrs. John Johnstone, Jr., has sold to Ray Trussel of San, Pasqual the Cienega ranch in Twin Oaks Valley, seven miles north of Escondido. The ranch, which consists of 225 acres, was a part of the Jacob Gruendike estate and was bought by Mrs. Johnstone four years ago for $9000. She has made important improvements upon the property and has used it as a stock ranch.

Mr. Trussel runs a large dairy in the San Pasqual Valley. He will stock the Cienega ranch with 100 cows, and operate the two dairies independently.

For the purpose of testing the low-grade ore of the Surprise mine, near Valley Center, and to ascertain the kind of machinery necessary for extracting the concentrates, the Escondido Mine Development Company has had a ton of ore milled at the Cleveland-Pacific mine here. The plan of the company is to ship the high-grade ore direct to the smelter, and treat the low-grade ore at the mine, the estimate being that the latter will concentrate thirteen tons into one.

GOLDEN WEDDING.

Mr. and Mrs. G. A. Huffner of San Pasqual celebrated their golden wedding anniversary this afternoon, receiving many of their friends in San Pasqual and Escondido. Mr. Huffner was born in Germany and Mrs. Huffner, whose maiden name was Catherine Heney, is a native of Ireland. They were married in San Francisco, where Mr. Huffner graduated from the Notre Dame College. They have resided in San Pasqual since 1890.

H. W. Perkins of Orange has been in the valley locating water for the Denver syndicate which has purchased the McCoy ranch. Several wells will be sunk.

H. B. Hall, postoffice inspector of San Francisco, has been here to see about new postoffice quarters, the lease on the old rooms expiring April 1. Quarters double the size of the present are called for.

The Deutscher Club, a German organization, has bought two lots as the location of its enlarged clubhouse.

Dr. Samuel Liles is to build a six-room house on his two lots at the corner of Minnesota and Juniper streets.

A few days spent at Arrowhead Hot Springs will put you in perfect physical shape.
Tennis every day at Coronado.

WILD YARNS SLAY MORALS.

Yellow-backed Literature Causes Santa Ana Boy's Downfall—Bicycle Thieves Busy.

SANTA ANA, Feb. 17.—George Christenson, the 15-year-old forger, will be sent either to the Preston School of Industry at Ione, or to the State School at Whittier. Judge West of the Juvenile Court hopes to have the boy placed at Ione, and is awaiting word from that institution.

The reading of bad literature had much to do with George's waywardness. Often, when at home, he would hide away in the barn loft to read wild yarns. He was arrested Monday, after passing a $45 forged check and after having attempted to pass a $350 check. He had four others in his possession, as well as a revolver and a belt full of cartridges.

Several months ago he was placed on probation after a burglary at Tustin in which he was implicated.

Bicycle thieves have been busy here recently. Last night wheels belonging to W. R. Tedford, J. D. Parsons and Theodore Kling were stolen.

Representatives of the Automobile Club of Southern California are logging roads in Orange county, preparatory to placing the regulation automobile signs. The main roads through the county and roads most used by automobilists to the beaches and hills are to be posted.

The wonderful Arrowhead Hot Springs will cure that rheumatism. A model hotel and unapproachable baths. Society is at Coronado now.

HOBOS ARRIVING.

Infest Redlands Because Jail Is not Finished—Wood Yard Awaits Them, However.

REDLANDS, Feb. 17.—There is another influx of hobos and the police are being kept busy ridding the town of undesirable citizens. According to one of the Weary Willies, the word has been passed along that Redlands is without a jail. Hence the sudden rush. The industrial wood yard, recently opened by the Associated Charities, is proving a convenient place to keep tramps.

Meantime the City Jail is being rushed to completion as fast as possible. The sides and roof have been cast in one mould of concrete and broken stone with steel rods running through the concrete. The last of the concrete was poured in today and the mould will be removed within ten days. Then the inside will be finished and the cells put in.

MANY TOURISTS.

The town is now well filled with tourists from the North and East, and every train adds to the number. Recent arrivals at La Casa Loma Hotel are: Mr. and Mrs. A. C. Blair and son, Cleveland; L. Strauss, Philadelphia; C. D. Hammer, Charles H. Hibberd, Miss Hibberd, Pasadena; A. P. Merrill, R. E. Allen, Provo, Mich.; Mrs. Jennie G. Nichols, Oakland; M. R. Higgins, I. Zellerbach, E. J. Cnuback, San Francisco; Mr. and Mrs. F. B. Crocker, Minneapolis; Ronald J. Wallace, Kenneth C. Wallace, Volney S. Beardsley, M. A. Hall, P. G. Hall, Los Angeles; Frank Kiehl, Dover, N. H.; Dr. and Mrs. S. W. Hoopes, Frederick, Md.; Mrs. J. D. McSorley, Miss Alice Parmele, Louisville; Mr. and Mrs. C. B. Manville, Milwaukee; Mr. and Mrs. W. B. Reed, D. Stone, New York; Mr. and Mrs. H. Humphrey, Miss E. S. Humphrey, Camden, N. J.; T. J. Armstrong, New Winchester, B. C.; J. H. Snyder, Morrison, Ill.; Mr. and Mrs. H. C. Harris, Des Moines, Iowa.

CORONA.

CORONA, Feb. 16.—The H. D. Williams five-acre lemon grove on Fullerton avenue has been sold to Frank Boling for $6500. Mr. Boling arrived here recently from Bloomington, Ill. He intends to build a home in town.

Another recent sale of citrus property is the twenty-six-acre orange grove owned by D. M. Gue of Ontario, who has sold to C. C. Hiatt for $2500.

The grammar school pupils realized over $100 by selling tags Friday. The money will be used to buy Lincoln pictures for the various grades.

Miss Ethel Smith of Riverside, who returned recently from the Holy Land, gave an address in eastern costume, last evening before the Travel Club of the Congregational Church. She spoke on the city of Jerusalem. Misses Mabel McVicar and Mayme Findley sang.

The Woman's Auxiliary of St. John the Baptist Mission, has been organized with Mrs. S. R. Byler as president, Mrs. M. B. Huff, vice-president; Mrs. J. P. Key, secretary, and Mrs. M. M. Nowels, treasurer. A mission box will be sent to Alaska.

An address on "The Catholic Church and Liberty," is to be given by Father William Hughes of San Jacinto, at the entertainment to be held Thursday evening for the benefit of St. John's Catholic Church. Others on the programme are Miss Mayme Findley and Mrs. Arthur Dickenson of Corona, Misses Gertrude and Ida Kennedy of Anaheim, Miss Frances Moran of Riverside, and Mrs. Frank Fether of Los Angeles.

The recent rains have filled Lee Lake, and the water is flowing over. The Temescal Water Company, owner of the lake, is rebuilding the bridge across Indian Creek, injured by the late storm.

Mrs. Ambrose Compton of Los Angeles, has been the guest this week of her sister, Mrs. George Van Kirk.

A. Foster of Smith Falls, Can., is visiting here, looking after ranch property.

J. E. Kelly with his wife and daughter, and Mrs. Ann Crowley, of Aberdeen, S. D., are stopping in Corona.

Go to Coronado and be warm.

NEWPORT.

NEWPORT, Feb. 17.—Ben Krohn of Long Beach, who recently purchased a fifteen-acre tract on the mesa, is establishing a chicken ranch.

Mrs. G. Gibbs and Miss Olive Kennard are visiting friends in Redlands.

Mr. and Mrs. W. E. Hill and Mr. and Mrs. M. G. Gardner of Bismarck, S. D., are beach guests.

Mr. and Mrs. E. North Cole of Santa Barbara are here.

S. Baker and Roy Blue of Mendota, Ill., are here for the winter.

Mr. and Mrs. N. A. Beals of Santa Ana arrived the first of the week for an indefinite stay.

"After taking three bottles of your wonderful medicine, our baby was entirely well and needed no more medicine. At sixteen months of age she weighed thirty pounds. She had cried eight months, night and day, and nothing did her good until we tried *Scott's Emulsion*."—MRS. E. C. SMITH, Villa Rica, Ga.

Scott's Emulsion

probably saved this child's life. Four doctors had been tried. SCOTT'S EMULSION seemed to be just the thing needed, and it is just the thing needed by thousands of other children. It's so easily digested, so pure and harmless, yet most powerful in building up the most delicate child or adult. But be sure to get SCOTT'S EMULSION, there are so many worthless and harmful imitations.

ALL DRUGGISTS

A full copy of Mrs. Smith's letter and many others of a similar nature, together with some of our valuable literature regarding children, will be sent upon receipt of your address, mentioning this paper.

SCOTT & BOWNE
409 Pearl Street New York

TO STOP CHOKING ATTACKS

Spells Warded Off Completely by New Discovery.

The awful choking sensation, so familiar to asthma sufferers, when the patient is awakened in the night and is hardly able to breathe, will no longer be feared or dreaded when it is known that the famous specific, ascatco, will prevent it if used when the sufferer feels the paroxysm coming on.

This is one of the best evidences of the wonderful properties of ascatco as a positive cure for asthma in all its forms. The disease may be entirely eliminated from the system in four or five weeks by the use of ascatco, no matter how long the patient has had the disease.

On account of the large demand for ascatco from sufferers in Los Angeles, the Austrian Laboratory has decided to have the Owl Drug Co. carry a supply of the preparation in two sizes—the fifty-cent size for mild cases and for the prevention of night attacks, and the $2 size, containing enough for a month's treatment, in which time a cure will result.

The Austrian Laboratory, 32 West 25th street, New York City, will send free an experimental treatment to all who write for it.

MADE IN SOUTHERN CALIFORNIA
PATRONIZE HOME MANUFACTURES

California Genuine Sardines

That tasty delicacy, the sardine, a palate tickler and also substantial food, is now beginning to add to the wealth of Southern California. Down on San Pedro Bay, about 20 miles from the city, is located the only cannery of genuine sardines in oil put up in the United States, and is the only fish cannery that is operated twelve months in the year. Where is the housewife who has not eaten these becoming popular California sardines, so delicious in flavor? The small fish put up at various canneries on the Eastern Coast are not to be confounded with the sardines caught along the southern coast of California. California genuine sardines are put up in oil and also in tomato sauce, mayonnaise and soused in piquant spices (mackerel style.) They are just as popular as the California canned fruits and vegetables.

Professor David Starr Jordan, President of Leland Stanford, Junior, University, writes of the California fish: "This species is everywhere known as the Sardine, or by the Italians as "Sardinea." It is, in fact, almost identical with the Sardine of Europe."

The Company's city offices are located in the Henne Building on West 3rd St.

JEWELERS.
H. B. CROUCH
542 South Broadway. Cor. Mercantile Place. Manufacturers of EXCLUSIVE ORIGINAL JEWELRY.

CIGARS.
ST. ELMO CIGAR FACTORY—Daily capacity 15,000. 117 expert workmen and helpers employed. Monthly operating expenses $13,500.
Get Wise—Smoke
St. Elmo Clear Havana Cigars.

AUTOMOBILES.
TOURIST AUTOMOBILES
A Good Make Because They Make Good
AUTO VEHICLE CO.,
CORNER MAIN AND TENTH STS.

ENGINES AND PUMPS.
Luitwieler Pumping Engine Co.
Deep Well and Mine Pumps.
Electric, Gasoline and Steam Pumping Engines
Both phones. 707 NORTH MAIN ST.

Western Gas Engine Co.
908-932 N. Main St. Phone Ex. 187.
GAS ENGINES

FULTON ENGINE WORKS
MAIN AND ALHAMBRA STS.
Manufacturers of
Pumping, Mining and Oil Well Machinery.

PORTABLE HOUSES.
BARKER PORTABLE HOUSES
Pacific Portable Construction Co., 55th and Alameda. Send for booklet. Exhibit, Southern California Exposition.

FURNACES AND STOVES.
CASS-SMURR-DAMERELL CO.
412-414 S. BROADWAY. Ex. 239. Main 239.
HOT AIR FURNACES COMPLETE. KITCHENS INSTALLED.

CAN MANUFACTURERS.
LOS ANGELES CAN CO.
300-30 N. AVE. 19. East 389, C1473.
Packers and Miscellaneous Cans

JEWELRY.
BRIGDEN & PEDERSEN
507 South Spring.
M'f'rs of Artistic Jewelry.

HONEY AND HONEY VINEGAR.
ASK FOR
Mercer's Honey & Honey Vinegar
They are guaranteed to be pure.
H. J. MERCER - - 940 East 2nd St.

MACARONI.
CALMACO BRAND
EGG NOODLES
CALIFORNIA MACARONI CO.

FIXTURES.
Pacific Plating Company
Window display fixtures, mining plates, antique hardware, brass & bronze casting.
A4462. 145 RAILROAD ST. East 2698.

OPTICAL.
FRESE OPTICAL CO.
544 S. SPRING ST. Main 1042. F1342.
MATHEMATICAL AND ENGINEERING INSTRUMENTS.

DISTILLATE BURNERS.
No smoke. No noise.
Will cook and bake at 1c per hour.
Blue Flame Distillate Burner Co.
Made in So. Cal. Exposition Building.

BEER AND WINES.
YOU SHOULD DRINK
Mathie's "RED RIBBON" Beer,
Because —
It's made from best Wisconsin malt and imported hops; purest water; contains but 2 per cent. alcohol; is a liquid food containing highest nutrition values; is recommended by all physicians and is "Made in Southern California."
$1 Bottle Good Samaritan Port.
Tel. Main 332. H. Exch. 16.
SOUTHERN CAL. WINE CO.,
744 S. SPRING, 513 S. MAIN.

FISH.

CANNERY SAN PEDRO

Only Cannery of Genuine Sardines in America and the only one that is operated 12 months in the year in the same line of business.
CALIFORNIA FISH CO.
Henne Building
Los Angeles, California

PAINTS AND OILS.
GREEN-MARSHALL CO.
PAINTS, OILS—all kinds. We sell for less. Phone us your orders—Home F2361, Main 1886. Office and Factory—1900-1912 East Fifteenth St., near Alameda St.

FIXTURES.
Bank, Office and Store Fixtures
Main 736 297 So. Los Angeles Street
A5662
LARGEST STOCK ON PACIFIC COAST

ROOFING.
PIONEER ROLL PAPER CO.,
219-221 So. LOS ANGELES ST.
Phones—Sunset, Ex. 27; Home Ex. 228.
RUBBER SANDED ROOFING
SUN PROOF AND RAIN PROOF.
ROOFS REPAIRED.

CATSUPS.
Bishop's Tomato Catsup

OLIVES AND OLIVE OIL.
HAAS, BARUCH & CO.
IRIS BRAND OLIVE OIL
THE OIL OF QUALITY

FURNITURE.
COMFORT SPRING BED CO.
MFRS. STEEL BED SPRINGS AND UPHOLSTERED FURNITURE. UPHOLSTERING, REFINISHING. 8TH PLACE AND MONETA AVE. PHONE SO. 94. HOME 22154.

SODA FOUNTAINS.
ICELESS SODA FOUNTAINS
PAC. COAST SODA FOUNTAIN FACTORY.
F. H. HECKER, 132 and 230 E. 6th st.
Artistic Designing, Store Fixtures, Showcases.

TRUNKS AND LEATHER BAGGAGE.
Griffin the Trunkmaker
407 SO. MAIN ST., L. A.
Adjoining Farmers' & Merchants' Bank.
Trunks made in our own factory by skilled mechanics. Ask or write for our new catalogue.

INDIAN GOODS.
INDIAN VILLAGE
800 Navajo blankets at reservation prices. Many other curios of interest.
MISSION ROAD, NEAR EASTLAKE PARK.

TAMALES.
XLNT TAMALE CO.
Manufacturers of chicken and beef tamales. Factory, 941 E. 1st St. Boen on Earth. Tel. Sunset Main 947, Home A3681. Los Angeles.

MINERAL WATER.
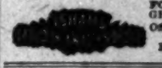
FOR GALL AND GRAVEL STONES
Office 607 South Los Angeles Street. Phone Main 8732.

CEREALS.
PEACOCK BUCKWHEAT
Self Raising.
Made from Pure Buckwheat.
Cakes that melt in your mouth.

PACKING COMPANIES.
ANGELUS
BACON.

SYRUPS.
Make your own Maple Syrup, with MAPO, the delicious artificial essence of Maple; 2 cups of sugar, 1 cup of water, one teaspoonful of Mapo, make a quart of syrup.
MAPO MFR. CO., 734 San Pedro St.

BEANS.
F. F. STETSON & CO.'S
PORK AND BEANS
SIX VARIETIES.

BOTTLE MANUFACTURERS.
Quartz Glass and M'f'g Co.
(Incorporated.) Manufacturers of Flint Bottles Prescription Bottles. Powdered Silica. Factory—COR. HUMBOLDT AND AVE. 23.

WHOLESALE DRUGGISTS.
Do you know there's a Soda Fountain Factory in Los Angeles? There is; we own and operate it.
Western Wholesale Drug Co.
237-243 South Los Angeles st.

HOUSEHOLD CHEMICALS.
Schalk Chemical Company
HYDROPURA
Water Softener and Cleanser. For toilet, bath, kitchen and laundry. For sale by Grocers and Druggists.

COAL.
ALBERHILL COAL 8.50 PER TON
MAKES-NO-SOOT
MAIN 797—F 1600 311-312 SECURITY BLD.

NATIONAL TAILORS FROM ATLANTIC TO PACIFIC
504 SOUTH BROADWAY

Special Tract Directory.

Weekly Excursions to
Corcoran
See NEWPORT & MILNER.
Gen. Agents for Security Land and Loan Co., 204-209 Central Bldg.
Sixth and Main.

NAPLES
A. M. & A. C. PARSONS,
Sole Agents.

Cudahy Ranch Lands
Six and one-half miles from the city's center. $400 and $500 acre.
JAMES R. H. WAGNER, Manager.
Ground Floor, P. E. Bldg.

Lomita Farms
The little farms that will make you money. Finest soil and plenty water along the Shoestring Strip—$250 an acre.
110 WEST SIXTH STREET
Ground Floor Grosse Building.
Main 1816. F1816

Neff ½ Acres
$200 UP
$10 Down, $10 Monthly
Neff station, on Inglewood electric cars. Good for garden, alfalfa, chickens, unlimited water, fine land, real bargain. Own your own home; free ride; get free tickets at Room 311, 207 S. Broadway.

Colorado River Land
Palo Verde Valley
Blythe Ranch
$25 per acre and up—including water
INTERSTATE LAND CO.
622 South Broadway F1805. Main 3333

9,000 Acres With Free Water READY
For Homeseekers
The choicest delta land in the San Joaquin Valley. See us at once.
$65 Per Acre
IOWA LAND AND WATER CO.,
M. J. Nolan, Sales Agent
228 West Second St. Los Angeles.

California's Earliest Orange District
Fruit shipped from 4 to 8 weeks earlier than Southern California. Improved and unimproved lands for almost half the cost of Southern California land. Write for Booklet.
PHILLIPS & LOCKYER,
1st Nat. Bank Bldg., Porterville, Cal.

1-4 ACRE LOTS $180.
BURLEIGH
The King Realty Co.
202-04 PACIFIC ELECTRIC BLDG.
Home Phone Ex. 456,
Sunset Broadway 1664

Consult our
RENTAL DEP'TMENT
For stores, offices and houses.
ROBT. MARSH & CO.,
Security Bldg., Main Floor.
Telephone Exchange 175. Entrance Fifth Street.

Glenwood Groves
Choice one, three and six-year-old groves $500 to $5000 per acre—10 minutes on electric car from business center of Riverside. Excursions daily.
S. A. Seaver with STRONG & DICKINSON
N. W. Cor. Second and Broadway.

BEAUMONT
Homeseekers' free stereopticon lectures on this matchless new city and supreme fruit growing district are given daily, 10:30 a.m. and 2:30 and 7 p.m., in company's own lecture hall, 541 South Broadway. Come and let us explain. "Five Acres and Independence." Free excursions for buyers.

BUSINESS. Barometer of the Markets—Commercial—Financial.

FINANCIAL.

OFFICE OF THE TIMES.
Los Angeles, Feb. 18, 1909.

BANK CLEARINGS. Bank clearings yesterday were $2,621,749.09. For the corresponding day of 1908, $1,706,670.71; for the same day of 1907, $2,287,642.00.

Monday	$2,582,722.19
Tuesday	2,179,160.09
Wednesday	2,621,749.09
Total	$7,384,632.37
Same time, 1908	4,879,134.45
Same time, 1907	6,649,043.22

Following are the quotations on general and mining securities listed on the Los Angeles Stock Exchange, ground floor, I. W. Hellman building, Fourth and Main streets, for yesterday's session of the exchange.

BANK STOCKS.

	Bid.	Asked.
American National	$116.00	
American Savings Bank	125.00	$155.00
Broadway Bank & Trust	140.00	....
California Savings Bank	100.00	....
Central National Bank	140.00	....
Citizens' National	235.00	....
Commercial National	....	150.00
Farmers' & Mer. Nat'l	280.00	....
First National	415.00	440.00
German-American Savings	312.00	330.00
Home Savings Bk. of L. A.	110.00	....
Merchants' National	450.00	....
Nat'l Bank of California	150.00	....
Nat'l Bank of Commerce	104.00	....
Security Savings Bank	345.00	....
The Southern Trust Co.	65.00	....
U. S. National Bank	125.00	....

OIL STOCKS.

	Bid.	Asked.
Amalgamated Oil	$ 88.00	$ 88.50
Associated Oil	38.50	38.75
Brookshire Oil	....	2.00
Central	.89¾	.93
Columbia	1.14¾	....
Continental Oil	.28½	....
Elk Consolidated Oil Co.	.04	....
Fullerton Oil	.95	1.10
Globe	.20	.21
Mexican Petroleum	1.32½	1.38
New Pa. Petroleum Co.	.30	.47
Olinda Land Co. (Oil)	.30	.31½
Perseus Oil Co.	.31	.35
Pinal Oil Co.	....	12.60
Rice Ranch Oil Co.	....	1.25
Union	101.72	102.00
Union Provident Co.	100.50	102.12½
United Petroleum	102.00	104.00
Western Union	98.00	120.00

BONDS.

(Prices include accrued interest.)

	Bid.	Asked.
Associated Oil Co.	89	90
California Pacific Railway	96½	....
Corona City Water Co.	90	....
Corona Power & W. Co.	90	....
Cucamonga Water Co.	90	....
Edison Electric Co., 1s R.	101	....
Ed. Electric Co., old issue	102½	....
Home Telephone Co.	....	....
Home Tel. Co., 1st Refg.	76½	77½
L. A. Pac. 1st Con. Mtgs.	104	....
L. A. Railway Co.	109	....
L. A. Traction Co. 6s	107	....
L. A. Traction Co. 5s	102	....
Mission Trans. & R. Co.	97	....
Pacific Electric Ry. Co.	105	....
Pacific Light & Power Co.	95	....
Pasadena H. T. & T. Co.	73½	76
Pomona Con. Water Co.	90	....
Riverside H. T. & T. Co.	60	....
Riverside L. & P. Co.	94	....
S. Monica H. T. & T. Co.	....	80
San Diego H. T. & T. Co.	64	80
Temescal Water Co.	99	....
United Elec. G. & P. Co.	100¾	....
Union Transportation Co.	93½	95
U. S. L. D. T. & T. Co.	70	....
Visalia Water Co.	....	100
Whittier H. T. & T. Co.	....	90

INDUSTRIAL AND PUBLIC UTILITIES.

	Bid.	Asked.
Cal. Portland Cement Co.	$ 85.00	....
Edison Electric pfd.	82.50	$ 85.50
Edison Electric com.	64.50	69.50
Home Telephone pfd.	57.00	58.00
Home Telephone com.	12.50	15.00
L. A. Investment Co.	....	110.00
Occidental Life Ins. Co.	....	150.00
Pac. Mutual Life Ins. Co.	285.00	....
Pasadena H. T. & T. Co.	....	40.00
Riverside H. T. & T. Co.	....	50.00
San Diego H. T. & T. Co.	33.00	33.25
S. Monica B. H. T. pfd.	26.00	26.50
Sun Drug Co.	90.00	....
Seaside Water Co.	....	80.00
Title G. & Trust Co. pfd.	175.00	....
Title I. & Trust Co. pfd.	135.00	....
Title I. & Trust Co. com.	135.00	....
Title I. & Trust, Ser. C.	135.00	....
U. S. L. D. T. & T. pfd.	43.00	46.00
Union Trust Co.	....	42.00

SALES: One $1000 Home first refunding bond at 76¾; 2 $1000 Union Transportation bonds at 94; 10 Home preferred at 57.75; 30 San Diego Home at 33.00; 10 Santa Monica Bay Home at 25.75; 130 Amalgamated Oil at 88.00@88.50; 20 Associated Oil at 38.75@38.62½; 500 Continental Oil at 25; 2800 Globe Oil at 20; 10 Union Oil at 101.75; 500 Perseus Oil at 32.

MINING STOCKS

CALIFORNIA.

	Bid.	Asked.
Greenwater District—		
Clark Copper Co.	....	.15
Furnace Creek Copper	.09	....
Miscellaneous—		
California Hills M. Co.	.05	....
Consolidated Mines Co.	8.87½	....

NEVADA.

	Bid.	Asked.
Goldfield District—		
Goldfield-Wild Horse	....	.05
Gold. Storm King G. M. Co.	*2.50	.01
Johnnie District, Nye County—		
Johnnie M. & M. Co.	.18	....
Searchlight District—		
Eldorado Can. M. & M. Co.	....	.01
New Era	....	.01
Nevada Searchlight	....	.01
Quartette	....	10.50
Searchlight M. & M. Co.	.25	....
Searchlight Parallel	.03¼	.03½
Tonopah District—		
Belmont	.81	....

*Per thousand shares.

SALES: 200 Furnace Creek at 9¼; $160 Johnnie M. & M. at 16½@18¾; 1000 Parallel at 3¾.

THE MARKETS.

LOCAL PRODUCE MARKET.

Eggs were firm again yesterday morning. There were no changes on the street and the buying price of case count eggs remains at 22 cents a dozen. It is expected by most of the dealers that eggs will hover around the present prices, going as low perhaps as 20 cents in a buying way, for the remainder of the month. There are a number of reasons for a continued market value as fixed at present, chief of which is the higher prices prevailing all over the country than in Los Angeles right now. In Chicago, eggs are bringing 32 cents wholesale, and the market will not go lower for some time, owing to the fact that hens will not begin to lay until after the real cold weather is passed, some time in March or April, when the production begins to increase. There will be scarcely any eastern eggs in here for another month. Yesterday was the first day in weeks when a good shipment of outside eggs was reported. Fresno sent in a number of cases. Indications go to show that the San Luis Obispo district will soon be shipping a few eggs, all of which means lower prices for the consumer in the near future. The eggs now coming in do not remain long in the hands of the dealers but are shoved out to the trade rapidly, particularly while the market is going down, when the commission merchants aim to get the highest price prevailing. Very few of the dealers are carrying stock of any size. Yesterday's arrivals were 366 cases.

Butter moved excellently at the lower prices which went into effect on Tuesday. Arrivals are not any larger than ordinarily, and only 14,512 pounds were brought in, according to reports.

Cheese was quiet, the only reported sales being a few cases of northern fresh and some Wisconsin daisy cheese.

Stockton Highlands were in good demand on the potato list and a straight car was sold. Another car of Idaho rurals were traded at the prevailing price on that particular variety. Arrivals of spuds were about 15 cars. A car of Utah onions, Australian browns, were brought in and sold on the track without unloading. All onion prices were very firm.

Sweet potatoes went up another 25 cents a hundred, making the bottom price $2 and the range up to $2.25. Arrivals were light. Bean receipts were reported good but the market was not active to any degree.

A whole car of fancy Bellefleurs was sold out of storage. The value placed on them was a trifle better than $1 on four-tier stock. The heaviest consignment of apples here from the north, in several weeks, was 3756 boxes, or about 8 cars. They came from the northern part of the State.

The demand for citrus fruits was very good yesterday morning and prices were a trifle more weak, especially on navel oranges. The tangerines which are being placed on the market are showing very little quality. They average more than a third of puffy skinned fruit, which is an outside indication of very pithy meat.

Prices Current.

EGGS — Fresh California ranch, candied, selected, 26; fresh ranch, local, case count, buying price, 22; selling price, 23.

BUTTER — Creamery, extras, 72½ per 2-lb. roll; creamery, firsts, 67½; dairy butter, 30 per lb.; cooking, 25 per lb.; eastern, extras, 67½ per 2-lb. square.

CHEESE—Cal. Anchor, 15½; Cal. Y. A., 16½; northern, fresh, 16@16½; Oregon triplets, 16; eastern, daisies, 17½@18; Longhorns, 20; N. Y. twins, 17; singles, 18; hand, 17; Dom. Swiss, 17½@18; Imp., 28; Limburger, 18; cheddars, 17; brick cream, 16@18; Dom. block, 18; Roquefort, 42; Edam, 20@30; per case, 8.50@9.00; Tulare, 14@15; Sierra, 1.10 per box; German Breakfast, 1.10 per box; Neufchatel, 1.20 per box; Camembert, 1.30 per box; Schlosskase, 1.00 per box; Canada cream, 85@1.00 per box.

BEANS — Pinks, No. 1, 3.25; Lady Washington, No. 1, 4.75; small white, No. 1, 5.50@5.75; Limas, No. 1, 4.75; American lentils, 7.50@8.00; black eye, 3.50@3.75; Garvanzas, 4.00; Bayou beans, 3.50.

DRIED FRUITS—Apples, evaporated, 7½@8; blackberries, 50-lb. cartons, 12@13. Citron, fancy, 10-lb. boxes, 17½@18. Currants, imp., 10½; fancy, 50 ¾-lb. packages, 8¼. Dates, fancy, bulk, recleaned, 10; fancy, 50 1-lb. pkgs., imported, Fards, fancy, 60s, 7½; Fards, fancy, 12s, 10. Figs, new, per box, 50 ¼-lb. bricks, 1.50@1.75; White, 10 1-lb. bricks, 1.10; White, loose, 50-lb. boxes, fancy, 3½; Black, loose, 25s, 1.25 per box. Nectarines, per lb., fancy, 25s, 9@10. Peaches, fancy, Muirs, 25s, 7½@8; choice, 50s, 6½@7½; choice, sacks, 6; fancy peeled, 25s, 20. Pears, fancy, 25s, 9@10. Peels, lemon or orange, 16s, 12. Plums, prunes, fancy San Jose, 40-50, 7; 50-60, 6½; 60-70, 6; 70-80, 25s, 5½; 80-90, pitted, 25s, 14; 25s, 5; 90-100, 25s, 4½. (When packed in 50-lb. boxes, ½c less; in 5-lb. boxes, 3c extra; 10-lb. boxes, 1½c extra.) Apricots, fancy, 9@10; choice, 8@9. Pears, 9. Plums, 8@9.

RAISINS—Per box, layers, 2-crown, 1.35; 3-crown, 20-lb. boxes, 1.45; clusters, 4-crown, 20-lb. boxes, 3.40@3.50; clusters, 4-crown, 20-lb. boxes, 1.75; clusters, 5-crown, 20-lb. boxes, 1.65; clusters, 5-crown, 5-11; boxes, 65@75; clusters, 6-crown, 20-lb. boxes, 2.75@3.25; loose Muscatels, per lb., 2-crown, 50-lb. boxes, 5@6; 3-crown, 50-lb. boxes, 5½@6½; 4-crown, 50-lb. boxes, 6@7; Seedless Sultanas, 50-lb. boxes, unbleached, 4; bleached, 7@8; Thompson's Bleached, fancy, 50s, 10; Thompson's Bleached, fancy, 50 1-lb., 11@12; seeded, fancy, 36 1-lb., 8@9; fancy, 50 1-lb., 8@9.

NUTS—New, almonds, fancy IXL, 14; almonds, fancy, paper-shell, 15; almonds, choice, softshell, 13; assorted nuts, 25-lb. boxes, 15@16; Brazils, large, new crop, 16; filberts, large, new crop, 15; pecans, large, 17@18; small, 9@12; peanuts, eastern, "Sun," raw, 7; peanuts, eastern, "Sun," roasted, 9; peanuts, Japs, fancy, raw, 6@7; peanuts, Japs, fancy, roasted, 8@9; California, raw, 5; roasted, 6; pinenuts, 17; walnuts, Jumbos, 14@15; No. 1 softshell, 12; walnuts, No. 2, softshell, 9; walnuts, black, 7@10; cocoanuts, 90 per doz.; popcorn, 4.50@5.00; chestnuts, 12@13.

HONEY — Comb honey, water white, 1-lb. frames, 14@15; light amber, 12½@14; white, 13@14; extracted, light amber, 7; water white, 7½@8; white, 7@7½; beeswax, 30 per lb.

CITRUS FRUITS — Navels, fancy pack, northern, 2.00@2.25; local Navels, 1.50@2.00; seconds, 1.00@1.25; lemons, fancy pack, 1.75@2.00; choice, 1.25@1.75; unpacked stock, 1.00@1.25; grapefruit, seedless, 3.00@3.25; seedling grapefruit, 1.50@2.00; Limes, small, 1.00 per 100; Tangerines, 1.00@1.50 per box.

FRESH FRUITS—Apples, Ben Caps, 1.50; Northern Spies, 90@1.10; Bellefleurs, 4½-tier 75@85; 4-tier, 1.00@1.25; Red Pearmains, 1.00@1.25; Kings, 1.00; Spitzbergens, 2.25@2.50; Colorado Jonathans, 2.50@2.75; Baldwins, 1.75@2.00; Hoovers, 1.25@1.35; Ganos, 1.50@1.75; Arkansas Blacks, 1.50; Newtown pippins, 1.50; Smith Ciders, 1.00@1.25; Ben Davis, 1.50@1.75; Winesaps, 2.50; Langfords, 1.00@1.35; Casabas, 2.25@2.50 per crate; Santa Claus melons, 2.00@2.50 per crate; pineapples, 6@6½ per lb.; bananas, 3½@4 per lb.; plums, 75@1.00; grapes, Black Morocco, 1.50; Red Emperors, 1.50; Cornichons, 1.50; pears, Winter Nelis, 1.00@1.50 per box; persimmons, 2.25 a crate.

BERRIES—Strawberries, 15@20; guavas, 5@6; cranberries, 14.00@14.50 per bbl.

ONIONS AND CHILI—Evaporated chili, 9@10; sun-dried chili, 9@10; ground chili, 9; Mexican black, 15. Onions, Yellow Danvers, 2.50 per cwt.; Australian Browns, 2.50; Crystal Wax, 2.00@2.25; Lompoc Browns, 2.25@2.50; Yellow Globes, 2.25@2.50; Nevadas, 2.50; Utahs, 2.25@2.50; Oregons, 2.50; garlic, 12½ per lb.

POTATOES—Yellow sweet potatoes, fancy, 2.00@2.25; choice, 1.25@1.35; white sweets, 1.25; red sweets, 1.25; potatoes, Burbanks, 1.85@2.00; Highlands, 1.75@2.00; Salinas, 1.75@2.15; Oregons, 2.00@2.25; Lompocs, 2.00@2.25; Oregon Early Rose, 2.15@2.25; White Rose, 2.25; local Rose, 1.00 per lug box; Idahos, 1.85@2.00.

GREEN VEGETABLES—Beets, 20@25; carrots, 25; parsley, 25 per doz.; spearmint, 50@75 per doz.; turnips, 25; oyster plant, 30; peas, 6@8; radishes, 20 per doz.; watercress, 30@40 per doz.; spinach, 15@20; cabbage, green, 1.25@1.50 per sack; red, 3 per lb.; green onions, 20@25 per doz.; leeks, 40@50 per doz.; lettuce, common, 60@1.00 per crate; endive, 40 per doz.; parsnips, 20@25 per doz.; tomatoes, Mexican, 2.00@2.10 a crate; pie pumpkins, 2@3; cultivated mushrooms, 3.00@3.25 per basket; ordinary mushrooms, 40@50 per lb.; artichokes, 1.00@1.10 per doz.; Jerusalem artichokes, 85@90; wax beans, 15@17; green string beans, 14@15 per lb.; red chili peppers, 18@20 per lb.; green chili peppers, 18@20 per lb.; bell peppers, 25 per lb.; celery, 2.75@3.00 per crate; celery root, 65@75 per box; rhubarb, 75@1.00 per box; crooked neck squash, 75 per box; Hubbard squash, 1¼@2 per lb.; cream squash, 75@1.00; cauliflower, 80@90 doz.; horseradish, 12½ per lb.; dill, 25 per lb.; okra, 15 per lb.; cucumbers, 25@1.50 per doz.; Brussels sprouts, 8@11 per lb.; asparagus, common, 25 per lb.; hothouse, 50@65.

POULTRY—Dealers buy from the producer, live weight: Old roosters, 8; stags, 8; hens, 18 per lb.; ducks, 15@16; geese, 15@16; turkeys, 19@20; squab pigeons, 1.25@1.75 per doz.; fryers, 20; broilers, 22; roasters, 3 lbs. up, 18. Wholesaler sells to retailer, live weight: Hens, 17; young roasters, 20; fryers, 22; broilers, 25; old roosters, 10@12; turkeys, 25; geese, 18; ducks, 18. Dressed weight averages from 3 to 5c higher than live weight.

LIVE STOCK—(Furnished by Hauser Packing Co.) Beef, fed steers, 4¾@5; heifers, 3¾@4; cows, 3½@4; calves, 4¾@5; mutton, wethers, 3.00@3.25 per head; ewes, 2.75@3.00; lambs, 3.00; lambs, milk-fed, 3.25; hogs, 150 to 200 lbs., weighed and delivered, 7¼@7½; hogs, 200 to 300 lbs., 7@7¼.

BEEF—Steers, No. 1 per lb., 8¾; second, 6¾; third, 7¾@8; heifers, 8¾; hind quarters, 10½; fore quarters, 7; loins of beef, No. 1, 12@15; ribs of beef, No. 1, 12; chucks, 5¾@6; plates, 6¼; round and rumps, 8; beef tenderloins, 20; square beef clods, 10; shoulder clods, 10; beef shanks, 4; flank rumps, 6; flank steaks, 10; beef rolls, 10; boned beef trimming, 7; beef tongues, 10; ox tails, 5; lambs' tongues, per doz., 30; beef hearts, each, 10; beef livers, each, 4; kidney suet, per lb., 6; kidneys, each, 5; sweetbreads, 25; brains, 8; hides, 5½; heads, 2.50.

MUTTON—Dressed mutton, ewes, per lb., 9; dressed mutton, wethers, 10; dressed mutton, yearlings, 11½; milk lambs, 13; sheep, 2.00@4.00; fore quarters, 8; hind quarters, 12½; backs, 13; legs, 12; breast, 7; shoulders, 8; tongues, 14 doz.; livers, 36; hearts, 30; sweetbreads, 50 a doz.

VEAL—Calves, 100 to 200 lbs., 8½@10½; hides 75-200, 9; hind quarters, 12; fore quarters, 7; heads (frozen,) 50 each; feet (frozen,) 5 each; livers, 35 each; calves, sweetbreads, 50.

PORK—Dressed hogs, per lb., head on, 10½; dressed hogs, head off, 11½; trimmed hogs, 12½; pork loins, 12½; fresh picnics, 8½; pork shoulders, 10½; pork butts, 10½; fresh hams, 13; bellies, fresh, 14½; pork trimmings, 11; frozen pork spare ribs, 8; fresh pork spare ribs, 11; pork tenderloins, 20; bac kfat, 10; cleaned pigs' feet, each, 3½; tongues (pickled, sweet or fresh,) 10; cleaned hogs' heads, per lb., 6; plain cooked tripe, per lb., 4½; hog plucks, per lb., 5; neck bones, per lb., 4½; livers, each, 7; pork kidneys, per doz., 15; pig tails, 6; hearts, each, 3.

BACON—Winchester 10-lb. bacon, 18½; Winchester 6-8-lb. bacon, 18¾; 12 Ave., 17¾; Empire, 19½; 49'er, 16@17; Premium, 22; Atlas bacon, 16¾@17; Gold Band, 19½; Diamond C, 21; Helmet bacon, 16¾; Orange Blossom bacon, 15; Sunlight bacon, 6-8 avg., 20¾; Rex Breakfast bacon, 8-10 avg., 18¾; Rex Breakfast bacon, 10-12 avg., 17¾; Rex bacon, 6-8 avg., 18¾; Regal bacon, 17¾; Helmet bacon, 6-10 avg., 17½; Helmet, 6-8 avg., 18¾; White Label bacon, 8 to 10 lbs., 18¾; Armour's Star Wide bacon, 4 to 6 lbs., 20; Armour's Wide bacon, 6-8 avg., 17¾; wide bacon, 8-10 avg., 16¾; Special bacon, 16¾@17¾; Western bacon, 10-12 lbs. avg., 16¾; Angelus, 6-8, 16¾; Angelus, 8-10, 16; Angelus, 10-12, 16.

DRY SALTED MEATS — Dry salt narrow bellies, 12; dry salt clear bellies, 16-20 avg., 13¾; dry salt backs, 13¾; short clear backs, 12; dried beef, insides, 25; dried beef, outsides, 17; beef knuckles, 21; medium bacon, 14@14¾; bacon strips, 12¾; bacon backs, 14¾.

PICKLED GOODS—Honey-comb tripe, half-bbls., 5.00; honey-comb tripe, keg, 1.85; honeycomb tripe, kits, 85; spiced pigs' feet, half-bbls., 4.80; spiced pigs' feet, keg, 2.00; spiced pigs' feet, kits, 1.25; pickled lambs' tongues, kits, 2.00; pigs' tongues, spiced, kits, 2.00.

HAMS — Per lb., Rex, 14¾; Rex skinned hams, 16¾; Diamond C, 15¾; Diamond C skinned hams, 17¾; boiled boneless Rex hams, 16½; Regal, 14½; mild-cured hams, 15¾; plain hams, 14; Winchester, small, 10-12, 14¾@15¾; Winchester hams, avg., 14¾; Premium, 10 to 12 avg., 16½; Winchester picnics, 10½; Winchester boiled hams, 23; Winchester skinned hams, 16¾; Gold Band, 16; California hams, 11; Premium skinned hams, 17; Atlas hams, 14; minced ham, 13; Cylinder boiled hams, 23; Premium boiled hams, 27; Oxford boiled hams, 16½; Star boiled hams, 29; Star hams, 10-12 avg., 16; Armour's Star hams, 14-16 avg., 15¾; Star hams, 12-14 avg., 16; Helmet hams, 15¾; Star skinned hams, 17¾; Armour's Shield hams, 14-16 avg., 14¾; Shield boiled hams, 22¼; Ashland hams, 8 avg., 14½; Jefferson hams, 25; Western hams, 14¾; Angelus, 13½; Angelus, boiled, 21; Angelus, skinned, 14½; Angelus, picnics, 8.

BARRELED MEATS—Rumps (bone in.) bbls., 10.00; half-bbls., 5.50; rumps (bone out,) bbls., 12.50; half-bbls., 6.75; plate beef, bbls., 9.00; half-bbls., 5.00; rolled plate (boneless,) bbls., 12.00; half-bbls., 6.50; Sunderland pork, bbls., 14.25; half-bbls., 7.00; family pork, bbls., 26.50; half-bbls., 13.75; fancy pig pork (narrow,) bbls., 25.00; half-bbls., 13.00; fancy pig pork (wide,) bbls., 29.00; half-bbls., 15.00; S. P. spare ribs, 10.00 bbl.; half-bbls., 5.25.

PURE LARD—Tierces, per lb., 14; cases, 18; 10-lb. cans, 11; leaf lard, 12½; Rex pure lard, 13¼; Premium lard, 15; Silver Leaf lard, 13¾; Jewel Compound, 9; Crescent lard, 12¾; back fat, 9¾; Yellow Cotosuet, 9¾; White Cotosuet, 9¾; Mission lard, 11¾; Star lard, 14½. Armour's Compound lard, western, 7¾; Compound lard, eastern, 8; Diamond C kettle lard, 13¾; White Ribbon, 8¾; basis Suetene, 9@9¼; K. C. lard, 12¾; Armour's Shield lard, 12¾; Armour's Simon Pure lard, 14½; Armour's Vegetole, 10¼; Fairbanks White Cottolene, 1 case, 7.25; 5 cases, 7.15; 10 cases, 7.10; 25 cases, 7.00; Bakers' Cottolene, 1 tierce, 9¾; 2 tierces, 9¾; 5 tierces, 9¼; Fairbanks Snow White lard, tierce basis, 9¼; Angelus lard, tierces, 11½; 3 to 50s, 11¾@12¼; Violet Compound, tierces, 8.

SAUSAGE — Bologna, per lb., 8; bologna, paraffined, per lb., 7½; blood sausage, 8½; liver sausage, 7½; Diamond "C" sausage, links and bulk, 11; head cheese, 8½; fresh pork sausage, links, 11; fresh pork sausage, bulk, 11; Spanish pork sausage, 11; Wiener sausage, 8½; Frankfurt sausage, 8½; New England ham sausage, 11½; minced sausage, in sacks, 12; Douglas style sausage, in sacks, 12; German Salami, 21½; Milan Salami, 23; Mortadella, 25; Gothear, 22; Star Summer, 21½; Aries, 23; Cervelat, 22.

SALT—Western, handled through L. A. jobbers. Princess salt, cartons, 20 5s, per case, 1.40; 150-lb. bales, Crown brand, all-sized pockets per bale, 2.25; Worthington Daily, 50s, per ton, 16.00; 100s, per ton, 15.00; 224s, per ton, 14.00; Crown or Gran. Dairy, 50s, 15.00; 100s, 14.00; Stock and half-ground, 50s, 10.00; 100s, 9.40; granulated and ¾-ground, 100s, 10.00; granulated and ¾-ground, large, per ton, 10.50; ice-cream and evaporated, sheep, 50s, per ton, 10.00; 100s, per ton, 10.50; hide and ice-cream, No. 2, per ton, 9.40; lump, stock, imported, per ton, 22.00; lump stock, Utah, per ton, 15.50. Special prices in car lots.

SUGAR—Prices are based on sacks. Bbls., add 10c; ¼-bbls., 25c, and boxes, 50c per 100 lbs. All prices are net cash, less 25c cwt., 15 days. Beet gran., 5.85; Standard cane, 6.05; Standard berry, 6.05; Cube A, crushed or fine crushed, 6.30; Candy gran., 6.15; Powdered, 6.25; C. & H. Confectioners' A, 6.15; Western Con. A, 6.05; Magnolia A, 5.65; Extra C or B, 5.55; Golden C, 5.45; D, 5.35; Bowles 6x powdered, 30-lb. boxes, 7.80; Bowles 6x powdered, ¼-bbls., 7.65; Bowles 6x powdered, bbls., 6.80; Bowles Bros. Bar, bbls., 7.65; Bowles Bros. Bar, ½-bbls., 7.65; Bowles Bros. Bar, 30-lb. tins, 9.25; Bowles Bros. Bar, 20-lb. boxes, wood, 8.65; Palace Bar, 25-lb. tins, 9.60; Dominos, 9.40; Cut Loaf, 8.15.

FAMILY FLOUR—Local patents, A1 flour, per bbl., 6.40; Globe flour, 6.40; Select California white wheat; Silver Star flour, 5.80; XXX flour, 6.40; Quail, 6.00; Our Pride, 5.60; Apple Blossom, 5.40; Capitol flour, 6.40; A1 bakers' flour, 6.00; bakers' eastern and California blend, 6.00; Aurora, 6.00; Mikado, 5.60; Trophy, 5.40; Crown flour, 4.80.

CALIFORNIA AND EASTERN FLOURS—Kansas, 6.25; Mayflower, 4.85; Eclipse, 4.85.

FLOUR—	In boxes.	5-lb. S'ks.	10-lb. S'ks.	25-lb. S'ks.	50-lb. S'ks.
Perf. Pat. Pastry	....	$3.30	....	....	....
Buckwheat flour	....	$5.20	5.00	$4.95	$4.90
Graham flour	....	3.20	3.20	3.25	3.20
Rye flour or meal	....	3.50	3.70	3.65	3.60
Cornmeal, W. & Y.	....	3.00	2.90	2.75	2.70
Oatmeal, ground	....	4.35	4.35	4.30	4.25
Oatmeal, Steel Cut	....	5.70	5.50	5.45	5.40
Cracked wheat	....	3.80	3.60	3.55	3.50
Entire wheat flour	....	3.50	3.30	3.25	3.20
Pearl barley	....	5.90	5.70	5.65	5.60
Split peas, green	....	5.85	5.65	5.60	5.55
Split peas, yellow	....	5.50	5.30	5.25	5.20
Gluten flour	....	4.15	3.95	3.90	3.85
Hominy, large or small	....	4.20	4.00	3.95	3.90
Farina	....	3.90	3.70	3.65	3.60
Nutrina Gem	$3.50	4.00	3.80	3.75	3.70
Rolled wheat in barrels, net weight 125 lbs.					4.50

BUCKWHEAT FLOUR—Bulk, pure, 100-lb. sacks, 4.50; new process, 5.25; mixed, 5.30.

GRAIN AND FEED — Wheat, per 100 lbs., 2.05; wheat, No. 1, 2.00; wheat, cracked, 2.20; corn, 1.75; corn, Em. Y., 1.85; cracked corn, 1.80; feed meal, 1.85; bran, heavy, 1.65; rolled barley, 1.55; linseed oilcake meal, 2.50; cottonseed meal, 1.25; cocoanut cake, 1.25; shorts, 1.80; oats, white Oregon, 1.90; oats, red, seed, California, 2.25; eastern Kaffir corn, 1.80; K. & P. corn, 1.85; cocoanut meal, 1.35.

	10.	25.	50.	100.
Excelsior Chick Food	$3.35	$3.30	$3.25	$3.05
" Fattening Food	3.35	3.30	3.25	3.00
" Egg Food	.75	....	....	1.95
" Moulting Food	....	....	....	1.85
" Chick Food, 20 5-lb. pkgs., per case	....	....	....	3.75

POPCORN—Rice, shelled, fancy, western, per lb., 5; new ear corn, 4.00@4.50 per 100 lbs.

HAY—Choice barley hay, 23.00; No. 1, 23.00; choice wheat hay, 25.00; No. 1, 25.00; No. 1 plain oat hay, 25.00@26.00; No. 2, 24.00; northern alfalfa, 19.00@20.00; local, 20.00@22.00; timothy, 25.00@26.00; stock hay, 15.00@18.00; straw, 9.00@10.00.

LINSEED OIL—Boiled, in barrels, 69; raw, in barrels, 67; in cases, 6c higher.

TURPENTINE—In cases, 67; in barrels, 60.

Local Petroleum Prices.

Quotations on petroleum products, f. o. b. tank cars, Los Angeles:

GASOLINE AND DISTILLATE—Red Crown gasoline, bulk, 15c; cases, 22c per gal.; 86-deg. gasoline, in bbls., 30 per gal.; in cases, 37½; No. 2 engine distillate, bulk, 7¼c per gal.; No. 1 distillate, 8¼c per gal.; V. M. & P. naphtha, barrels, 13c; cases, 20c.

FUEL OIL—75@80 per bbl.

ILLUMINATING OILS — Water white, per gal., in barrels, 10½; in tank wagons, 9½; Pearl, in cases, 17½ per gal.; Astral, cases, 17½; Eocene, cases, 20¼ per gal.; Elaine, cases, 26½; Star, 17½ per gal.

ORANGES AND LEMONS.

DAILY CITRUS REPORT OF EASTERN MARKET.

[BY DIRECT WIRE TO THE TIMES.]

NEW YORK, Feb. 16.—[Exclusive Dispatch.] Nineteen cars navels, three cars lemons and five mixed cars sold. The market opened easier and lower, but closed strong. There is a good demand for good quality lemons, but the market is easier and lower on ordinary grades. The weather is unfavorable, cloudy, raining.

NAVELS.

	Average.
Golden Flower, xf, Red. G. O. Assn.	$2.45
Golden Flower, xf, Red. G. O. Assn.	2.45
Naralimo, ?	2.40
Our Favorite, imp, fy, M. & Greene	2.70
Our Favorite, fy, M. & Green	2.55
Tropical Queen, imp, sd, M. & Greene	2.45
Tropical Queen, M. & Greene	2.35
Old Mission, fy, C. C. Chapman	2.75
Old Mission, ch, C. C. Chapman	2.55
W. Highland, or, Cleghorn Bros.	2.55
Stock Label, Cleghorn Bros.	2.35
Honest Pack, xc, Tustin Packing Co.	2.10
Honest Pack, xc, Tustin Packing Co.	2.00
Lucky, sd, Tustin Packing Co.	1.75
Orchard, imp, National O. Co.	3.05
Standard, imp, sd, National O. Co.	2.55
Alpha, xf, Riverside Ft. Co.	2.70
Elk, xc, Riverside Ft. Co.	2.55
Delta, sd, Riverside Ft. Co.	2.40
Rose, xf, Redlands O. G. Assn.	2.60
Clover, xc, Redlands O. G. Assn.	2.40
La Mesa, Riv. Ft. Ex.	2.30
Golden Rule, Riv. Ft. Ex.	2.85
Golden, imp, Riv. Ft. Ex.	2.65
Iris, D. M. Ft. Ex.	2.85
Vista Bonita, or, J. A. Graham	2.75
Lake Hemet, ?	2.55
Mission Indian, ?	2.50
Blue Globe, Riv. Ft. Ex.	2.30
Red Globe, Riv. Ft. Ex.	2.70
Cal. Orange, Riv. Ft. Ex.	2.60
Jameson, Q. C. Ft. Ex.	2.50
Just Rite, Q. C. Ft. Ex.	2.75
Goddess, S. A. Ft. Ex.	2.55
Sweetheart, Highgrove Ft. Ex.	2.55
Pointer, A. C. G. Ft. Ex.	2.65
Uncle Sam, imp, Riv. Ft. Ex.	2.50
Pond Lily, Riv. Ft. Ex.	3.00
Uncle Sam, Riv. Ft. Ex.	2.80
Pond Lily, Riv. Ft. Ex.	2.75
Titus Ranch, ?	2.60
El Toreador, sd, San Marino G. P. A.	2.55
Dos Palmos, xc, San Marino G. P. A.	2.50
Hill Crest, ?	2.55
	2.45

NAVELS—HALVES.

Golden, imp, Riv. Ft. Ex.	$1.60

BLOODS—HALVES.

Golden, Riv. Ft. Ex.	$1.75
Blue Globe, Riv. Ft. Ex.	1.50
Southland Beauties, Q. C. Ft. Ex.	1.65
Just Rite, Q. C. Ft. Ex.	1.60
Sweetheart, Highgrove Ft. Ex.	1.65

BLOODS—BOXES.

Southland Beauties, Q. C. Ft. Ex.	$2.95
Just Rite, Q. C. Ft. Ex.	2.95

LEMONS.

Clown, fy, Sparr Ft. Co.	$3.00
Lo Tengo, ?	2.50
Independent, fy, Growers' Ft. Co.	2.85
Independent, ch, Growers' Ft. Co.	2.45
Chess Queen, or, Ely-Gilmore Ft. Co.	2.60
Bishop, ch, Ely-Gilmore Ft. Co.	2.45
Loma Vista, A. P. Nelson	2.30
Excellent, Santa Paula C. Ft. Assn.	2.50
Giant Palm, ?	1.90
Sunside, Santa Paula Citrus Ft. Assn.	2.10
Southland Beauties, Q. C. Ft. Ex.	2.05

TANGERINE HALVES.

Golden, Riverside Ft. Ex.	$1.90

Eleven cars navels, five mixed cars and two cars lemons sold in New York Wednesday, Feb. 17. The market is very strong on oranges, steady on lemons. Weather, clear, favorable.

Philadelphia Market.

PHILADELPHIA, Feb. 17.—[Exclusive Dispatch.] Six cars navels and one car lemons sold. The market is improving. The trade are discounting sizes 126s. Weather colder. Twenty-five cars of Florida oranges sold. The market is higher on Floridas. Several cars of good fruit averaged from $2.70 to $2.90 per box.

NAVELS.

Searchlight, S. S. Ft. Ex., Orange	$2.17
Pointer, A. C. G. Ft. Ex., Glendora	2.42
Butterfly, Covina Ft. Ex., Covina	2.47
Arab, S. A. Ft. Ex., Claremont	2.30
Black Beauty, xf, E. H. Verill	2.40
Black Beauty, xf, E. H. Verill	2.25

LEMONS.

On Honor, ch, Lemon Growers Ft. Assn., Lemon Cove	$2.75
Standard Growers, Lemon Growers' Ft. Assn., Lemon Cove	2.56

St. Louis Wool Market.

ST. LOUIS, Feb. 17.—[Exclusive Dispatch.] Weather cold. The market is weak on account of the weather. Two cars sold. There are two cars navels on track.

NAVELS.

Searchlight, S. S. Ft. Ex., Orange	$1.85
Sunset, S. S. Ft. Ex., Orange	1.70

LEMONS.

Squirrel, A. H. Ft. Ex., Arlington	$2.95
Palm Tree, A. H. Ft. Ex., Arlington	2.88
Commercial, A. H. Ft. Ex., Arlington	2.45
Troubadour, A. H. Ft. Ex., Arlington	2.35

Boston Market.

BOSTON, Feb. 16.—[Exclusive Dispatch.] Seven cars sold. Weather unfavorable, cold and raining. Market is unchanged. There are twenty-three cars on track.

NAVELS.

Lochinvar, R. H. Ft. Ex., E. Highland	$2.55
Goddess, S. A. Ft. Ex., Pomona	2.45
Rey, S. T. Ft. Ex., Fernando	2.50
Tunnel, S. T. Ft. Ex., Fernando	2.45
Gold Buckle, R. H. Ft. Ex., E. Highland	2.60
Lochinvar, R. H. Ft. Ex., E. Highland	2.60
Crocus, S. B. Ft. Ex., Yerkes Spur	2.50
Laurel, Q. C. Ft. Ex., Corona	2.65
Golden Gate, xc, Redlands G. O. Assn.	2.25

BLOODS HALVES.

Laurel, Q. C. Ft. Ex., Corona, Ruby	$1.55

Cincinnati Market.

CINCINNATI, Feb. 17.—[Exclusive Dispatch.] Weather cool. Market is steady. Two cars navels and three cars Florida oranges sold. There are five cars on track. Florida Brights sold $2.45 to $2.50; Russets, $2.25 to $2.60.

NAVELS.

Pico, S. T. Ft. Ex., Whittier	$2.30
Cluster, S. A. Ft. Ex., Pomona	2.00
Carlo, S. A. Ft. Ex., Pomona	1.75

Citrus Fruit Shipments.

Tuesday, Feb. 16.—145 cars oranges, 18 cars lemons, total 163 cars. Total to date this season, 7175 cars; 5874 cars oranges, 1301 cars lemons. Total to same date last season, 7738 cars; 6504 cars oranges, 1234 cars lemons.

LOS ANGELES STOCK EXCHANGE.

LOCAL MARKET TAKES A SPURT.

ERA OF GOOD FEELING FOLLOWS LATE DEPRESSION.

Trading in Oil Stocks Active and Industrials Make Fair Showing. Amalgamated Star Feature of Session With Associated Close Behind. Tone Firm at Lower Levels.

There was a decidedly better feeling in the local investment market yesterday than there has been for several days. Trading was very active in a number of the oil stocks, and the business in bonds and leading industrials was good. Prices closed with fractional changes toward slightly lower levels in the bids, with the asking prices fractionally higher.

Amalgamated Oil was the star feature of the session in volume of business. Sales of this stock amounted to 130 shares, opening with a transaction at 89.00 and closing on sales at 88.50. The closing quotations were 88.00@88.50, off ½ and 5½ points, respectively.

Associated Oil remained unchanged in closing quotations. Trading was fair, thirty shares changing hands. The stock sold at 38.75@38.62½.

Globe Oil sold at 20, a total of 2000 shares changing hands at this price. The closing quotations were 20@21, off ¼ in the bid. Continental sold at 25, and closed firm at 28½ bid. Five hundred shares of Perseus Oil were handled at 32.

Ten shares of Union Oil sold at 101.75. Closing prices on these stocks were fractionally higher in the bid, Union closing ¾ up, at 101.75@102.00. Provident was quoted at 100.50@102.12½, up ½, and ¼, respectively, while Petroleum closed at 103.00@104.00.

A very good demand was apparent for the several Home Telephone issues. Sales of Home preferred were recorded at 57.75, the stock closing at 57.00@58.00, off ¼ in the asked price and unchanged in the bid. Bidding for common closed at 13.50, with the stock offered at 15.00, the bid showing a rise of 2½ points for the day.

San Diego Home was again much in demand, sales being made without difficulty at 33.00 regular. The close was firm and higher, at 33.00@33.25, up ½ and ¾, respectively. Santa Monica Bay Home was wanted, closing at 26.00@26.50, after sales of ten shares at 25.75. The quotations were 2 and 1¼ points higher than those of the preceding close.

Sales of bonds were reported in Home first refunding at 76¾ and in Union Transportation at 94. The demand for the bonds seems good, but there is said to be a very small supply of the securities on the market.

Banks remained practically unchanged and closed without a sale.

Sales among the mining stocks were recorded among Furnace Creek Copper at 9¼, Johnnie Mining and Milling at 16½@18¾, and in Searchlight Parallel at 3¾.

BLIZZARD INJURES MARKET.

Wire Trouble in East Halts Orders and Los Angeles-Nevada Exchange Suffers in Consequence.

There was little change in the mining market on the Los Angeles-Nevada Exchange yesterday. Wire trouble between New York and Chicago, due to the storm, prevented the receipt of news from the New York Curb, and any business which might have been expected from eastern brokerage houses. This condition weakened the situation in San Francisco and, in turn, on the local exchange. As a result business was almost purely professional, and the Goldfield leaders seemed to have hibernated.

There was trading to the extent of 500 shares in Combination Fraction, but the price was unchanged from that of Tuesday, holding at 1.12. The close was 1.12@1.13, up one point in the bid.

Goldfield Consolidated was quoted at 7.92½ bid, closing without a single sale and none offered. Florence was bid for at 3.85, but closed without an offering or sale. Sales of Daisy totaled 1500 shares between Cline, Hattenbach and Crisler. The stock closed at 70@73, unchanged from Tuesday's close.

There was some business in Johnnie Mining and Milling, sales amounting to 5000 shares at 18 flat. This is the first trading in this issue for several weeks. Great Bend sold at 21, and Leon Gold and Silver was handled to the extent of 1000 shares at 15 1-4.

Minor business in California Hills at 5 1-4@5¾. Contact at 3 1-8, Lige Harris at 1.00 a thousand, and Eureka at 2 1-8, completed the day's trading among the mining issues.

Ten shares of American Petroleum stock were sold at 41.00, and some business was reported in Monarch Eagle Oil at 2 3-8@2½. Others were inactive.

LOS ANGELES-NEVADA EXCHANGE QUOTATIONS.

The closing quotations on the Nevada mining stocks made yesterday on the Los Angeles-Nevada Mining Stock Exchange, ground floor of the H. W. Hellman building, Fourth and Spring streets, together with the regular call sales and the sales of the afternoon informal session, were as follows:

NEVADA—GOLDFIELD DISTRICT.

Mines—	Bid.	Asked.
Combination Fraction	$ 1.12	$ 1.13
Daisy	.70	.73
Diamondfield	.07½	.08½
Florence	3.85	....
Frances-Mohawk	.11	....
Goldfield Con. Mines	7.92½	....
Great Bend	.20	....
Jumbo Extension	....	.16
Preferred Prospects—		
Atlanta	.13	.14½
*Baby Florence	1.00	2.00
Blue Bull	.10¼	.12
Columbia Mountain	.13½	.14½
Commonwealth	.04½	.06
Diamondfield Triangle	.02¾	.02¾
Goldfield Kewanas	.21	.22
Yellow Tiger	.16	.18
Prospects—		
Adams	.02	.03
Black Butte Bonanza	.01	.01½
Black Butte Extension	.01	....
Blue Bell	.03	.04
Crackerjack	.03	.04½
Dixie	.01	.02
Empire	.01	....
Eureka	.02¾	.02¾
Great Bend Annex	.03½	.04
Goldfield Trinity	.09½	....
Milltown Fraction	....	.01

TONOPAH DISTRICT.

Mines—	Bid.	Asked.
Belmont	.85	.87
Jim Butler	.14	.16
Midway Extension	.21	.22
Montana	.76	.77
Tonopah of Nevada	6.00	....
Preferred Prospects—		
MacNamara	.37	.40
West End	.31	....

BULLFROG DISTRICT.

Mines—	Bid.	Asked.
Bonnie Clare	.04	.05½
Mayflower Consolidated	.14½	.15½
Preferred Prospects—		
Homestake King	.06	.08
Montgomery Mt.	.08	.10
Tramp Consolidated	.08	.10
Prospects—		
*Lige Harris	1.00	2.00
Alliance	*8.00	.01

MANHATTAN DISTRICT.

	Bid.	Asked.
Manhattan Dexter	.02	.03

JOHNNIE DISTRICT.

	Bid.	Asked.
Johnnie	.17¾	.18½

OTHER DISTRICTS.

	Bid.	Asked.
Clark Copper	.09¼	....
Nevada Hills	1.40	1.50
Round Mountain	.85	....
Rawhide Coalition	.43	.45
Leon G. & S.	.15	.15¼
First Nat'l Gold & Copper	....	.10
Parallel	.03¼	.03¾
Contact	.03¼	.03½
Hermosa	.01½	....
Clara Consolidated	.70	.80

CALIFORNIA.

	Bid.	Asked.
California Hills	.05¾	.06
Consolidated Mines Co.	*8.50	.01

OIL STOCKS.

	Bid.	Asked.
Amalgamated	85.00	95.00
Associated Oil	38.50	....
Columbia	1.13½	1.17
Globe Oil	.20	....
Mexican Petroleum	1.35	1.45
Mex. Petroleum pfd.	63.75	67.00
Mex. Petroleum com.	19.25	....
Rice Ranch	1.08	....
Union Oil	100.75	101.50
Western Union	95.00	....
Olinda	.30	.31
Fullerton	.90	....
Piru	.16	....
Perseus	.32½	....

Metal Market

SILVER.

NEW YORK, Feb. 17.—Bar silver, 51¾.

LEAD.

NEW YORK, Feb. 17.—Lead unchanged at 3.97½ to 4.02½.

COPPER.

NEW YORK, Feb. 17.—Copper dull. Lake, 13.37½ to 13.50; electrolytic, 13.00 to 13.12½; casting, 12.87½ to 13.00.

Union Provident	100.00	....
Mon. Eagle	.02¾	....
Elk Consolidated	.03¾	.04¼

*Per thousand shares.

SALES—Morning call: 3000 California Hills at 5@5¾; 200 Combination Fraction at 1.12; 500 Daisy at 71; 41,000 Eureka at 2¼; 1000 Great Bend at 21; 5000 Johnnie M. & M. at 18; 1000 Leon G. & S. at 15¼; 1000 Lige Harris at 1.00 per thousand shares; 700 Montana at 76; 1000 Monarch Eagle Oil at 2¾.

SALES—Afternoon call: 9000 Monarch Eagle Oil at 2½; 10 American Petroleum at 41.00; 9000 California Hills at 5¼@5¾; 5000 Eureka at 2⅛; 200 Fraction at 1.12; 7000 Contact at 3⅛.

SAN FRANCISCO LIST.

CRIPPLED WIRES HURT TRADING.

NORTHERN MARKET STAGNATES AS A RESULT.

Business Is Extremely Light on the Mining Exchange and There Are but Few Fluctuations Worth Recording During the Entire Session, Which Is Without Feature.

[Special Service to The Times by B. F. Taylor, 524 Citizens' National Bank Bldg.]

SAN FRANCISCO, Feb. 17.—There was no feature worth mentioning during the entire day's session.

The market was inactive, due to the crippled wire service, which has prevailed all this week. There were no fluctuations worth mentioning, and trading was light in all lines. Following are the closing bid and asked prices, with sales on the formal call:

Tonopah District—	Bid.	Asked.	Sales.
Belmont	$ .85	$ .87	200
Jim Butler	.15	.16	....
Midway	.21	.22	....
McNamara	.37	.39	500
Tonopah of Nevada	6.10	....	100
Tonopah Extension	.67	.69	100
West End	.31	.35	100
Montana	.75	....	500
Manhattan District—			
Manhattan Con.	....	.05	....
Manhattan Dexter	.02	....	....
Mustang	.02	....	....
Mineral Hill	.02	.04	....
Goldfield District—			
Adams	....	.02	....
Atlanta	.13	....	500
Booth	.21	.23	....
Blue Bull	.10	.12	....
Blue Bell	.03	.04	500
C. O. D.	.29	.30	....
Columbia Mountain	.13	.15	....
Conqueror	.04	.06	....
Combination Fraction	1.10	1.12½	100
Crackerjack	.03	.05	10,500
Daisy	.70	.72	4,000
Diamondfield Triangle	.02	.03	....
Diamondfield	.08	.09	....
Dixie	....	.02	....
Empire	.01	.02	....
Florence	3.87½	3.90	200
Florence Extension	....	.05	....
Frances-Mohawk	.10	.11	....
Goldfield Con.	7.92½	7.94	700
Goldfield Gold Bar	.15	.20	....
Goldfield Kewanas	.22	.23	3,000
Great Bend	.20	.21	....
Great Bend Annex	.03	.04	....
Grandma	.03	....	....
Jumbo Extension	....	.15	....
Kendall	....	.10	....
Lone Star	.04	.05	....
Lou Dillon	.02	....	....
Potlach	....	.08	....
Red Top Extension	.04	.05	....
Red Hills	.11	.12	....
Sandstorm	....	.15	....
St. Ives	....	.20	....
Silver Pick	.08	.10	....
Yellow Tiger	.16	.18	....
Bullfrog District—			
Amethyst	....	.05	....
Bullfrog Nat' Bank	.02	....	....
Bonnie Clare	....	.05	....
Golden Scepter	....	.01	....
Gold Bar	....	.02	....
Homestake	.06	....	....
Montgomery Mt.	....	.10	....
Mayflower Con.	.15	.16	....
Tramp Con.	.09	.10	....
Other Districts—			
Fairview Eagle's Nest	.05	....	....
Rawhide Queen	....	.40	....
Nevada Hills	1.40	1.42½	....
Pittsburgh Silver Peak	.79	.80	....
Round Mountain	.85	.90	200
Coalition	.43	.44	....

SAN FRANCISCO CLOSING.

STOCK AND BOND QUOTATIONS

[Furnished by Logan & Bryan, Members New York and Boston Stock Exchanges, Bradbury Bldg., Los Angeles, Cal.]

SAN FRANCISCO, Feb. 17. — [Exclusive to The Times.] The closing quotations and sales on the Stock and Bond Exchange were as follows:

Miscellaneous Bonds—	Bid.	Asked.
Alameda Artesian W. Co. 5s	....	100
Associated Oil Co. 5s	89½	90
Bay Counties Power Co. 5s	103½	104½
Cal. Central Gas & Elec. 5s	100	....
Cal. G. & E. G. M. & C. T. 5s	93½	....
Cal. St. Cable Co. 5s	101½	....
Cal. Wine Ass'n 5s	84½	87½
Contra Costa Water Co. 5s	100½	102
Contra Costa Gen. Mtg. 5s	....	93½
Edison Light & Power 6s	105	....
Ferries & Cliff House Ry. 6s	105	....
Hawaiian Com'l & S. 5s	105	....
Honolulu R. T. & L. Co. 6s	108	....
Lake Tahoe Ry. & T. Co. 5s	99	....
L. A. Gas & Elec. Co. 5s	*98¼	....
Los Angeles Ry. 5s	110¼	....
L. A. Lighting Gd. 5s	99	101
L. A. P. Ry. 1st C. M. 5s	170½	107½
L. A. P. Ry. of Cal. 5s	107	....
Market St. Cable 6s	105	....
Market St. Ry. 1st C. M. 5s	108¼	....
Northern Ry. Co. of Cal. 5s	106	....
North Pacific Coast Ry. 5s	102	....
Northern Cal. Ry. 5s	106	....
Northern Cal. Power Co. 5s	95¾	....
Northern Electric Co. 5s	....	95
Oakland Gas Light & H. 5s	104	....
Oakland Transit Co. 6s	....	112½
Oakland Transit Co. 5s	104	....
Oakland Transit Con. 5s	103	104½
Oakland Traction Con. 5s	97	98½
Oakland Traction Co. 5s	84	90
Oakland Water Co. Gtd. 5s	95	....
Omnibus Cable Ry. 6s	111	....
Pacific Gas Imp. 4s	86½	90
Pacific Electric Ry. Co. 5s	106	106½
Pacific Light & P. Co. 5s	95½	....
Pacific Tel. & Tel. Co. 5s	95¾	....
Park & Cliff House Ry. 6s	95	102
Powell St. Ry. 6s	102½	....
Sac. Elec., Gas & Ry. 5s	115¼	....
S. F. & S. J. Val. Ry. 5s	115¼	....
S. F., O. & S. J. 2nd Mtg. 5s	103½	104½
S. F., O. & S. J. 2nd Mtg. 5s	93½	....
Sierra Ry. of Cal. 6s	100½	....
S.P.R.R. of Ariz. 6s, 1909	100¾	101¼
S.P.R.R. of Ariz. 6s, 1910	102¼	....
S.P.R.R. of Cal. 6s, 1912	107¼	....
S.P.R.R. of C. 1st C. Gtd. 5s	115	....
S. P. Branch Ry. of Cal. 6s	130	....
S.P.R.R. Co. 1st Rfg. 4s	96½	96½
S. V. Water Co. G. M. 4s	87½	87¾
Stockton Gas & Elec. Co. 6s	100	....
United Gas & Elec. Co. 5s	97	....
U. R. R. of S. F. 4s	73	73½
Valey Counties P. Co. 5s	97¾	98¼
Water Stocks—		
Marin County	52½	....
Spring Valley Water Co.	32½	32¾
Gas and Electric Stocks—		
Mutual Elec. Light Co. Ctfs.	5	....
Pacific Lighting Co.	61	....
Stockton Gas & Elec. Co.	52	....
Insurance Stocks—		
Fireman's Fund	150	155
Bank Stocks—		
American National Bank	129	130
Anglo-Cal. Ltd. (250 paid)	95	97½
Bank of California	....	370
London-Paris Nat'l Bank	140	143¾
First Nat'l Bank of S. F.	240	....
Mercantile Trust Co.	200	230
S. F. National Bank	....	140
Savings Banks—		
German Savings & Loan	....	2100
Humboldt Savings Bank	....	150
Mutual Savings Bank	70	....
San Francisco Savings Union	....	550
Savings & Loan Society	....	125
Security Savings Bank	335	....
Street Railroad Stocks—		
California	124	....
Presidio	15	25
Powder Stocks—		
Giant Consolidated Co.	79	....
Sugar Stocks—		
Hawaiian Com'l & Sugar	107	....
Honokaa Sugar Co.	15¾	....
Hutchinson Sugar Plantation	15½	19
Makaweli Sugar Co.	33¾	....
Onomea Sugar Co.	42½	44
Paauhau S. P. Co.	21½	22
Union Sugar Co.	48	....
Miscellaneous Stocks—		
Alaska Packers' Ass'n	80¾	80¾
Associated Oil Co.	38½	39
Cal. Fruit Canners' Ass'n	100½	....
Cal. Wine Ass'n	47	....
M. V. & Mt. Tam. S. Ry.	....	11½
Pacific Auxiliary Fire Alarm	3¼	....
Pacific Coast Borax Co.	149½	....
Pacific Tel. & Tel. pfd.	80	81
Pacific Tel. & Tel. com.	33¼	13¾

STREET SALES—Morning: 50 Giant Powder at 79½; 10,000 S. P. R. R. 1st Rfg. 4s at 96½; 4000 Spring Valley Water Co. Gen. Mtg. 4s at 87½.

SALES—Morning session: 25 Associated Oil at 38¾; 125 Honokaa Sugar at 15¾; 1000 Northern California Power Co. 5s at 96; 23,000 Oakland Traction Co. 5s at 97¾; 1000 U. R. R. of S. F. 4s at 73.

SALES—Afternoon session: 60 Associated Oil at 38¾; 30 Alaska Packers' Ass'n at 80; 10 California Street Cable 5s at 125; 1000 Pacific Electric Ry. 5s at 106¼; 70 Spring Valley Water Co. at 32½; 5000 U. R. R. of S. F. 4s at 73; 90 Hawaiian Commercial & Sugar at 107¼; 12,000 Cal. Gas & Elec. G. M. & C. T. 5s at 93¼.

This exchange will be closed Washington's Birthday, Monday, February 22, 1909.

OIL STOCK QUOTATIONS.

SAN FRANCISCO CLOSING PRICES

[Furnished by Logan & Bryan, Members New York and Boston Stock Exchanges, Bradbury Bldg., Los Angeles, Cal.]

SAN FRANCISCO, Feb. 17. — [Exclusive to The Times.] Closing quotations and today's sales on the California Stock and Oil Exchange were as follows:

Stock—	Bid.	Ask.	Stock—	Bid.	Ask.
Alma	.50	.55	Kern River	.09	—
A. Oil T. C.	38.50	38.75	McKit.	....	.40
Brookshire	1.45	1.55	Monte C.	2.32½	2.37½
Caribou	.11	—	Mt. Girl	.24	—
Chicago C.	.08	.10	Occidental	.25	—
Claremont	1.55	1.60	Rico	1.65	2.00
Coal. Pac.	—	.05	Royalty	2.75	—
Daisy	.25	—	S.F.& McK.	.24	—
Esperanza	1.00	—	Sauer D.	1.80	2.50
Euclid	.50	—	Shawmut	—	.71
Four	—	.32	Sovereign	.20	.25
Globe	.18	—	S. W. & B.	.40	—
Home	—	.91	33	....	.02
Ill. Crude	—	.40	Turner	....	.41
Imperial	—	.40	Wabash	—	1.40
Junction	.65	.71	Wolverine	.35	—
Kern	.50	.60	W. K. Oil	—	1.50

SALES—Morning session: 250 Chicago Crude at 8; 307 McKittrick at 40, S. 5; 100 Monte Cristo at 2.30; 100 do. at 2.32½; 100 do. at 2.35.

SALES—Afternoon session: 1000 Independence at 23, S. 10; 100 W. K. Oil at 1.45; 25 Associated at 38½; 10 do. at 38¼, S. 30; 995 Kern Oil at 50; 200 Sterling at 4.25; 200 do. at 4.27½.

SALT LAKE MINES.

CLOSING QUOTATIONS.

[BY DIRECT WIRE TO THE TIMES.]

SALT LAKE, Feb. 17.—[Exclusive to The Times.] Following were the closing prices on the leading mining stocks traded in here:

	Bid.	Ask.		Bid.	Ask.
Alice	.200	225	New York	6	6½
Ajax	27½	28½	Mt. Lake	38	39
Bullion B.	1¾	—	Ontario	4	5
Beck Tunnel	84	85	Ohio Cop.	690	695
Black Jack	25	26½	Nev. Hills	—	150
Colorado	210	212½	Sac'to	3	5
Carisa	85	91	Silver King	377½	382½
Col. Cons.	125	135	Silver S.	10	—
Con. Mercur	—	132	Swansea	28	28¼
Ely Witch	—	24	S. Col. Con.	40	43
Daly M.	130	140	Petro	16	18
Daly West	9½	—	Uncle Sam	84	87
Daly Judge	4½	5	Utah M.	140	150
E. & B. B.	70	100	Victoria	197½	—
Grand Cen.	305	310	Victor	12	13
Ingot	1½	3	Wabash	7½	18
Lower M.	22	26	Yankee	27	29
Little Bell	215	245	Iron Blos.	312½	315
Little Chief	31	32	Sioux Cons.	117½	120
Mammoth	165	—	Crown Pt.	22	25
May Day	—	20	Seven T.	16½	17½
Mason Val.	222½	223½	Zenoli	—	6
Nail Driver	16	—			

COLORADO SPRINGS.

MINING QUOTATIONS.

[BY DIRECT WIRE TO THE TIMES.]

COLORADO SPRINGS, Feb. 17.—[Exclusive to The Times.] Following were the closing quotations on the leading mining issues handled here:

	Bid.	Ask.		Bid.	Ask.
Acacia	6¼	6¾	Dr. J. Con.	8½	9½
Mary McK.	34½	38	Lexington	2¼	2½
C. C. Cons.	3½	3¾	M. G. Con.	—	*5
C. K. & N.	6	8	Moon An.	1¾	2
Dante	6¼	6½	Old Gold	2¼	3
Elkton Con.	70½	70¾	Pharm.	3¼	3¾
El Paso	47½	47¾	Portland	.300	101
Findley	16	17½	Vin. Con.	76	78
Gold Dollar	12¾	13	York	7¼	7½
Gold Sov.	3¼	3¾	Blue Bell	—	*2
Golden C.	58	—	Merrimac	1	2
Isabella	24½	24¾			

*Offered.

COMSTOCK QUOTATIONS.

[Special Service to The Times by B. F. Taylor, 524 Citizens' National Bank Bldg.]

SAN FRANCISCO, Feb. 17.—Following were the opening and closing quotations in the leading Comstock mining stocks today:

Stock—	Open— Bid.	Asked.	Close— Bid.	Asked.
Ophir	1.20	....	1.20	1.22½
Mexican	.63	.64	.63	.65
Gould & Curry	....	.13	.13	.15
Con. Virginia	.39	.40	.40	.41
Savage	.16	.17	.15	.16
Hale & Norcross	.18	.19	.15	.16
Yellow Jacket	.27	....	.27	....
Belcher	.21	....	.21	....
Sierra Nevada	.22	.23	.23	.24
Union	.19	.20	.19	.20
Chollar	.08	.09	.07	.08
Potosi	.07	.09	.07	.09

SAN FRANCISCO MARKETS.

FRUIT, GRAIN AND PRODUCE.

[ASSOCIATED PRESS NIGHT REPORT.]

SAN FRANCISCO, Feb. 17.—Fruits—Fancy apples, 1.50; common, 60.

Pears—Common, 50; fancy, 1.50.

Oranges—Navels, 1.50@2.50; Mexican limes, 6.50@7.00.

Lemons—Common California, 1.00@1.50; good to choice, 1.75@2.50; fancy, 2.50@2.60.

Tropical Fruits—Bananas, 75@3.50; pineapples, 1.50@3.50.

Beans—Pink, 2.45@2.65; lima, 3.75@3.90; small white, 5.20@5.30; large white, 4.25@4.35.

Potatoes—Early Rose, nominal; Oregon Burbanks, 1.50@1.75; Merced Sweets, 1.50@1.75.

Onions—Fancy, 2.00@2.25.

Various—Green peas, 8@10; string beans, 10@15; green peppers, 25; tomatoes, 1.00@1.75; asparagus, 8@15; rhubarb, 5@10; garlic, 8@9; mushrooms, 10@20.

Butter—Fancy creamery, 36½; seconds, 33; fancy dairy, 30½; seconds, 22½.

Cheese—New, 12½@14½; eastern, 17; Young America, 16@16½.

Eggs—Ranch, 24; store, 23½; eastern, nominal.

Poultry—Live turkeys, 18@20; dressed turkeys, 18@25; roosters, old, 4.00@5.00; roosters, young, 7.00@9.00; broilers, small, 4.50@5.00; broilers, large, 5.50@6.50; fryers, 6.50@7.50; hens, 5.00@9.00; ducks, old, 5.00@5.50; ducks, young, 6.00@8.00; geese, 2.00@3.00; pigeons, old, 1.00@1.25; pigeons, young, 2.00@2.50.

Flour—Family extras, 5.80@6.00; bakers' extras, 5.80@6.05; Oregon and Washington, 4.50@4.75.

Wheat—Shipping, 1.77½@1.80; milling, 1.85@1.87½.

Barley—Feed, 1.38¾@1.42½; brewing, 1.43¾@1.46¼; Chevalier, 1.50@1.55.

Oats—Red, 1.72½@1.80; white, 1.82½@1.92½; black, nominal.

Millstuffs—Middlings, 33.50@35.50; mixed feed, 28.00@32.00; rolled barley, 28.50@30.00; oatmeal, 4.75; oat groats, 4.75; rolled oats, 39.00@40.00.

Hay—Wheat, 15.00@23.00; wheat and oat, 18.00@22.00; oat, wild, 16.00@19.00; oat, tame, 18.00@21.50; alfalfa, 15.00@19.00; straw, 50@75.

Receipts—Flour, 8407; wheat, 1290; barley, 3765; oats, 1500; beans, 2125; potatoes, 3950; onions, 1545; bran, 635; middlings, 401; hay, 321; straw, 10; hides, 555; wine, 36,100.

Callboard Sales.

SAN FRANCISCO, Feb. 17.—Wheat firm; May, 1.85 bid; 1.90 asked; cash, 1.77¾@1.80.

Barley—Easy, May, 1.37 1-4@1.38 5-8; December, 1.20 bid, 1.22¾ asked; cash, 1.38¾@1.42½.

Corn—Firm, large yellow, 1.65@1.70.

Afternoon session: Wheat, firm; May, 1.90 asked. Barley—Easy, May, 1.37½; December, 1.22.

Drafts and Silver.

SAN FRANCISCO, Feb. 17.—Silver bars, 51¾; Mexican dollars, 45; drafts, sight, 17½; drafts, telegraph, 20.

We have opened an office in Los Angeles at Fi[fth] Spring Streets, in the Security Building, and moved our San Francisco Office to the First National Building, Post and Montgomery Streets.

Boston
Chicago
Denver
San Francisco

E. H. Rollins & Sons
Member of the San Francisco Stock and Bond Exchange
Municipal, Railroad and Corporation [Bonds]

E. F. HUTTON & CO.
112 West Third Street
MEMBERS NEW YORK STOCK EXCHANGE
NEW YORK COTTON EXCHANGE
NEW YORK COFFEE EXCHANGE CHICAGO BOARD OF [TRADE]
PRIVATE WIRES TO ALL EXCHANGES
Orders executed through any New York Stock Exchange house. [illegible]
Easterners the opportunity of trading with their own broker.
BRANCH OFFICES—Hotel Potter, Santa Barbara; [illegible]
B. E. BURNS, Manager. Home Ex. 888, [illegible]
Pasadena Customers Call 68 Home

We Buy and S[ell]
Government, Municipal, [illegible] tion Bonds and other [illegible] Securities.
We furnish bid [illegible] on any stock or bond [illegible] a market value.
Joseph B[illegible]
SECURITY BLDG.

8 Per Cent Interest
Bonds for the [illegible] ment of streets [illegible] the city of Los Angeles [illegible] at prices to [illegible] vestor 8 per cent [illegible] amounts of $100 and [illegible] are one of the [illegible] tractive investments [illegible] income open to the [illegible] lic. Let us show you.
Columbia Trust Company
311 W. Third St., Between Broadway and Hill Street.

INVESTMENT
Tax Exempt in California
Municipal Bonds
School Bonds
Corporation Bonds
Netting 4 1-8 Per Cent to 7 Per Cent
WM. R. STAATS CO.
105-7 West 4th Street, Los Angeles
65 S. Raymond Ave., Pasadena

6% Interest Paid
6% Paid on One Year [illegible]
5% Paid on 6 Months [illegible]
Assets $2,144,[illegible]
Send for Booklet and [illegible]
STATE MUTUAL [illegible]
225 S. Broadway St. Los Angeles

CIENEGUITA
Stockholders of the Arizona-Nevada Companies dissatisfied with present management are requested to communicate with the [illegible] with a view to the appointment of a strong committee to investigate present conditions of the companies and the property, and the proposal to reorganize under the Laws of Maine. WHALEN & [illegible] ER, Attorneys, 27 William Street, New York City.

Barroll & [illegible]
417 H. W. HELLMAN BLDG.
BONDS

GUARANTEED STREET IMPROVEMENT Bonds to Net 7 Per Cent
Sold and guaranteed by the [illegible] antee Co. You take no [illegible]
DIRECTORS—Jno. A. [illegible] Mettler, Eugene Germain, [illegible] E. W. Diebler.
Write for Circular—[illegible] TEE CO., N.E. Cor. Second and [illegible] Sts.

Income Paying Bonds, [illegible]
Wright & Callender [illegible]
403 SOUTH HILL [illegible]

Fielding J. Stilson [illegible]
305 H. W. Hellman Building
LOS ANGELES
Paid Up Capital [illegible]
Member Los Angeles Stock [illegible]

Send Us a Post[al]
with your name and address and we will send you FREE the story of the "[illegible] phone." You are also cordially invited to call at our office and witness a [illegible]
THE COLLINS WIRELESS TELEPHONE COMPANY
532-534 Citizens' National Bank [illegible] Corner 3rd and Main Streets.

Money to Loan
On Listed Stocks, Bonds and Real Estate
A. H. CONGER
SUITE 319 WILCOX BLDG.

We Buy and Se[ll]
Government, Municipal, Co[rpora]tion Bonds and other [high grade] Securities.
We furnish bid and asked [on] any stock or bond wh[ich has] a market value.
Joseph Ba[ll]
SECURITY BLDG.

8 Per Cent. Interest
Bonds for the improvement of streets issued by the city of Los Angeles at prices to net the investor 8 per cent. in amounts of $100 and up are one of the most attractive investments for income open to the public. Let us show you.
Columbia Trust Company
311 W. Third St., Between Broadway and Hill Street.

INVESTMENT[S]
Tax Exempt in Califo[rnia]
Municipal Bonds
School Bonds
Corporation Bo[nds]
Netting 4 1-8 Per Cent to 7 Pe[r Cent]
WM. R. STAATS CO.
105-7 West 4th Street, Los A[ngeles]
65 S. Raymond Ave., Pasade[na]

6% Interest Paid
6% Paid on One Year, 5% Paid on 6 Months' Ti[me]
Assets $2,144,140
Send for Booklet and Statement
STATE MUTUAL [BUILDING AND] LOAN [ASSOCIATION]
223 S. Spring St. Los Angeles Cal.

CIENEGUITA
Stockholders of the Arizona and [Ne]vada Companies dissatisfied with present management are invited to communicate with the undersigned with a view to the appointment of strong committee to investigate present conditions of the companies and the property, and the advisability of the proposal to reorganize under the Laws of Maine. WHALEY & [...]ER, Attorneys, 27 William St., New York City.

Barroll & Co.
417 H. W. HELLMAN BLDG.
BONDS

GUARANTEED STREET IMPROVEMENT
Bonds to Net 7 Per Cent.
Sold and guaranteed by the Bond Guarantee Co. You take no chances.
DIRECTORS—Jno. A. Pirtle, [...] Mettler, Eugene Germain, Hugh [...] E. W. Diebler.
Write for Circular—BOND [GUARAN]TEE CO., N.E. Cor. Second and [...] Sts.

Income Paying Bonds, Sto[cks]
Wright & Callender Co.
403 SOUTH HILL Both Phones [...]

Fielding J. Stilson Co.
305 H. W. Hellman Building
LOS ANGELES
Paid Up Capital $150,000
Member Los Angeles Stock Exchange

Send Us a Postal
with your name and address and we will send you FREE the story of the "Wireless Telephone." You are also cordially invited to visit our office and witness a demonstration.
THE COLLINS WIRELESS TELEPHONE COMPANY,
622-624 Citizens' National Bank Building, Corner 3rd and Main Streets.

Money to Loan
On Listed Stocks, Bonds and Real Estate
A. H. CONGER
SUITE 319 WILCOX BUILDING

[...] Los Angeles at Fifth and [...] Security Building, and have [moved] to the First National Bank [...] Streets.

Rollins & Sons
[Membe]r of the San Francisco [Stock] and Bond Exchange
[Rai]lroad and Corporation Bonds

[...]ON & CO.
[Th]ird Street
[...]NGE
[E]XCHANGE
CHICAGO BOARD OF TRADE
ALL EXCHANGES
[...] Stock Exchange house, affording [...] their own broker.
[S]anta Barbara; Hotel del Coronado
Home Ex. 388, Main 979.
Call 68 Home

[TH]E WEATHER

[...] TEMPERATURES.

[...] for day before yesterday; [...] yesterday. The mean is the [...] for the two days.

[...] Forecast and Report.

[...] The North Pacific [...] east of the Rocky [...] morning from the [...] through Montana [...] It has caused a [...] in the Pacific [...] California, Northern Nevada [...] and cloudy to partly [...] over of the Mis[sissippi] [...] area overlies [...] and clearing weather has [...] Mississippi River. Another [...] is approaching the Pacific [...] under its influence [...] expected to continue in Los [...] tonight and Thursday; [...] at intervals. [...] forecast for Los Angeles [...] tonight and Thursday; [...] tonight.

[...] Feb. 17.—The pressure has [...] Pacific Slope. Showers [...] Washington and Oregon, but [...] is generally clear and [...] temperature is about 5 deg. [...] Conditions are favorable [...] over nearly the entire State.

[...] and vicinity: Fair Thursday; [...] Fair Thursday; light [...] San Joaquin valleys: Fair [...] winds. [...] vicinity: Fair Thursday; [...] changing to south. [...] Thursday and Friday. [...] Feb. 17.—[Exclusive Dispatch [...] Information Service.] Gauge [...] 9.6 feet.

[S]HIPPING.

[LOS] ANGELES, SAN PEDRO.

[ARRIVED]—WEDNESDAY, FEB. 17.

[Steamer Ro]bert Dollar, Capt. Fosen, twelve [days from Se]attle, via Port Harford. [...] Capt. Wolf, from Eureka, [...] Capt. Erickson, from [...]

[SAILED]—WEDNESDAY, FEB. 17.

[Steamer State] of California, Capt. Thomas, [...] Robert Dollar, Capt. Thwing, for [...] via San Francisco. [...] Capt. Knudsen, for [...] via San Francisco. [...] Capt. Anderson, for San [...] Higgins, Capt. Higgins, [...] via San Francisco. [...] Capt. Erickson, for [...] via San Francisco. [...] Capt. Hutton, for San [...] Capt. Bergeson, for San [...] Capt. Shipsey, for [...]

[IN PORT]—WEDNESDAY, FEB. 17.

[...] Dollar, Salt Lake wharf. [...] S. P. L. Co. wharf. [...] of California, S. P. wharf. [...] S. P. slip. [...] S. P. L. Co. wharf. [...] S. P. slip. [...] S. P. wharf. [...] S. P. wharf. [...] S. P. L. Co. wharf. [...] E. K. Wood wharf. [...] S. P. wharf. [...] S. P. L. Co. wharf. [...] Co. wharf. [...] Consol wharf.

[DUE TO ARRIVE]—THURSDAY, FEB. 18.

[State] of California, Capt. Thomas, [from San Francisco], Redondo and Santa [Barbara].

[DUE TO] THIS PORT.

[...] from San Francisco. [...] from San Francisco and [...] from Coos Bay, via San [...] from Eureka, via San [...] from Astoria, via San [...] from Westport, via [...] from Portland, via Eu[reka] [...] from Aberdeen, via [...] of Puebla from Seattle, via [...] Santa Barbara and [...] from Aberdeen via San [...] from Seattle. [...] from Portland. [...] from Gray's Harbor. [...] from Tacoma. [...] from Portland. [...] from Everett. [...] from Tacoma. [...] from Bellingham. [...] from Gray's Harbor. [...] from Gray's Harbor. [...] from Tacoma. [...] from South Bend. [...] from Tacoma.

[...] FOREIGN PORTS.

[...] Dollar, Capt. Rid[...] days from Shanghai, via [...] Capt. Daniel, 2200 [...] days from Newcastle. [...] E. Godfrey, Capt. [...] days from Antofa[gasta]. [...] Capt. Nilsson, [...]

[Movement] of "Mosquito Fleet."

[...] makes daily trips to [...]

[...]WEDNESDAY, FEB. 17.

[...] and Nora, from [...]

[SAILED]. [...] and Nora, for [...] banks, and re[...]

[Tide T]able of San Pedro.

[...]	7:28 a.m.	1:26 a.m.
[...]	8:11 p.m.	1:30 p.m.
[...]	8:23 a.m.	2:16 a.m.
[...]	9:05 p.m.	2:09 p.m.
[...]	9:05 a.m.	2:52 a.m.
[...]	9:17 p.m.	3:06 p.m.
[...]	9:58 a.m.	3:34 a.m.
[...]	10:09 p.m.	4:20 p.m.
[...]	10:59 a.m.	4:22 a.m.
[...]	11:22 p.m.	4:57 p.m.
[...]	11:25 p.m.	5:16 a.m.
[...]	11:59 p.m.	5:32 p.m.
[...]	12:39 p.m.	5:39 a.m.
[...]		6:39 p.m.
[...]	0:43 a.m.	7:07 a.m.
[...]	1:22 p.m.	7:12 p.m.
[...]	1:51 a.m.	8:37 a.m.
[...]	2:21 p.m.	8:15 p.m.

[Port] Notes.

[...] at 5 p.m.; wind south[...]

[...] discharged a part cargo of [...] Los Angeles, the steamer [...] arrived this morning with [...] consigned to the San [...]

[...] Capt. Krebs, has ar[rived] [...] and will load 800,000 feet [...] at this port. [...] Dollar, Capt. Fosen, [...] Seattle via Port Harford, [...] for the Bitum Lumber Com[pany] [...] Southern Pacific, 200,000 [...] National Lumber Com[pany] [...] of lumber for the Stim[son] [...]

[...] Dollar, Capt. Milton [...] discharge of 40,000 ties [...] and cleared today [...] via San Francisco.

[...] Company's steamship State [...] Thomas, cleared today [...] freight and passengers [...] bound for San Fran[cisco] [...] and Santa Barbara. [...] Hazel Dollar, Capt. [...] thirty-three days from [...] cargo of merchandise [...] of oak ties and tim[ber] [...] also at Hakodate and [...] arrive here the [...]

[...] Whittier, Capt. Rennie, [...] San Francisco and will [...] at Terminal [...]

[...] feet of lumber at [...] Capt. Erick[son] [...] freight and passengers [...] Harbor, via San Fran[cisco]

[...] the steamer Ray[...] for Willapa Harbor, [...] steamer Helene, [...] Francisco for in[...] Higgins, Capt. [...] lumber, with [...] San Francisco; [...] for Columbia [...] the schooners [...] and Mary Dodge, [...] Francisco in ballast. [...] Capt. Hutton, cleared [...] with 500,000 laths, [...] for San Pedro.

Redondo.

ARRIVED—WEDNESDAY, FEB. 17.

Steamer Bowdoin, Capt. Peterson, from Columbia River.

Steamer South Bay, Capt. Halvorsen, from Eureka.

SAILED—WEDNESDAY, FEB. 17.

No departures today.

IN PORT—WEDNESDAY, FEB. 17.

Tug Redondo at pier No. 1.
Barkentine Retriever, at pier No. 2.
Steamer Tahoe, at pier No. 2.
Steamer Bowdoin, at pier No. 2.
Steamer South Bay, at pier No. 2.

SCHEDULE OF ARRIVALS AND DEPARTURES.

FRIDAY, Feb. 19.—Steamship City of Puebla, from Seattle, via Puget Sound ports, Eureka, San Francisco and Santa Barbara, en voyage for San Diego, via San Pedro.

SUNDAY, Feb. 21.—Steamship City of Puebla, from San Diego, via San Pedro, en voyage for Seattle, via Santa Barbara, San Francisco, Eureka and Puget Sound ports.

MONDAY—Feb. 22.—Steamship State of California, from San Francisco, via Santa Barbara, en voyage for San Diego, via San Pedro.

WEDNESDAY, Feb. 24.—Steamship State of California, from San Diego, via San Pedro, en voyage for San Francisco, via Santa Barbara.

THURSDAY—Feb. 25.—Steamship Santa Rosa, from Seattle, via Puget Sound ports, Eureka, San Francisco and Santa Barbara, en voyage for San Diego, via San Pedro.

LOADING FOR REDONDO.

Schooner Azalea, at Eureka.
Steamship Santa Rosa, at Seattle.

SAILING FOR REDONDO.

Steamer Shna-Yak, from Puget Sound.
Steamship City of Puebla, from Seattle, via Puget Sound ports, Eureka, San Francisco and Santa Barbara.
Steamer Bowdoin, from Gray's Harbor.

Movement of the "Mosquito Fleet."

The sloops Ina, Martha, Redondo and Helbertha made their regular trips to the fishing grounds today, bringing 1900 pounds of fresh fish for local and Los Angeles wholesale dealers.

Notes.

The steamship Santa Rosa is scheduled to sail from Seattle for this port, via intermediate ports, tomorrow. She will arrive here Thursday, Feb. 25, and will sail that afternoon for San Diego.

The steamer Bowdoin arrived at this port this morning from Columbia River ports with a part cargo of 300,000 feet of lumber for the Santa Fe Railway Company.

The steamer South Bay arrived this morning from Eureka with a cargo of 420,000 feet of lumber consigned to Lounsbury & Harris of Los Angeles.

SAN FRANCISCO, Feb. 17.—Sailed—Steamer Bandon, San Pedro.

SHARES AND MONEY.

DRIFTING IDLY IN WALL STREET.

SPECULATIVE INTERESTS MORE STAGNANT THAN FOR MONTHS.

Some Stocks Move Appreciably from Special Causes, but Action Has no Sympathetic Effect on General List—Bond Division, However, Offers Strong Contrast.

[ASSOCIATED PRESS NIGHT REPORT.]

NEW YORK, Feb. 17.—Only scanty material for comment could be found in today's torpid stock market. Speculative interest was more stagnant than at any other time since before the national election. The few stocks that moved appreciably from some special cause were without any sympathetic effect on the general list. They drifted idly backward and forward on nominal transactions, representing nothing more than the tentative efforts of the room traders to scalp a small fractional profit.

The bond division still offered a strong contrast to the stagnation of the market, although the volume of transactions there also fell away from the recently-prevailing level of activity. The remaining doubt over the final outcome of the Erie financing is partly responsible for whatever check is perceptible in the bond market. Dealers report the general conditions in that branch of the market excellent and designate the situation as approaching a famine appetite for investment. This condition is perceptible in the manner of flotation of new issues more than in the open market for existing issues. The expected Chicago, Burlington and Quincy offering which appeared over night proved to be $15,000,000 against previous estimates of probably $20,000,000 or upward and the offering was closed as soon as opened, previous applications having been larger than the total issue. As the allotment price of 99½ compared with a price above par for bonds previously issued under the same mortgage, the prompt rise in the price of the new issue to a premium over the issue price was not surprising.

It became known also that the New York Central had disposed of a block of $4,000,000 of its refunding 3½-per-cent. bonds previously authorized without public announcement or offering. These evidences of unstated investment demand for bonds proved ineffectual in stimulating any dealings in stocks. The halt in the trade revival appears to nullify the effect of abundant money resources in that department of the securities market. The contents of the annual report of the Pressed Steel Car Company and the unfavorable views expressed by its president over railroad prospects kept attention fixed on the subject today.

Another reduction in copper quotations here and in London was a contributory factor. The gloomy feeling in the steel trade was deepened by reiterated reports of a coming cut in prices. The tariff question and its uncertainties were a neutralizing force to the coming inauguration of the new President, which has been looked forward to as a possible stimulant for the stock market such as the November election proved to be.

Published reports of the programme being followed by E. H. Harriman to build up his health had the effect of arousing some misgivings on that subject. An early rise in Atchison was associated with rumors of a coming dividend increase.

The banks are surrendering government deposits to the subtreasury in advance of the date fixed in the calls, which names February 25 as the period for compliance.

Money rates are unaffected. The declining interest rates are common to all the world's great money centers and this was coincident today with universal dullness on stock markets.

Bonds were irregular. Total sales, par value, $5,290,000.

United States bonds were unchanged on call.

New York Bond Market.

[Furnished by Logan & Bryan, Members New York and Boston Stock Exchanges, Bradbury Bldg., Los Angeles, Cal.]

NEW YORK, Feb. 17.—Following were the closing quotations on the bonds:

	Bid.	Asked.
Am. Tel. & Tel. Conv. 4s	95⅝	95½
American Tobacco 4s	76⅜	76⅝
American Tobacco 6s	106⅞	107⅛
Atchison Gen. 4s	101⅜	101½
Atchison Conv. 4s	105	106
Atchison Adj. 4s, stamped	94⅝	95¼
Atchison Conv. 5s	107½	108
Atlantic C. L. Con. 4s	96⅜	97½
Atl. C. L. (L. & N. Coll.) 4s	90	91½
Balt. & Ohio 3½s	94⅛	94⅝
Balt. & Ohio 4s	101	101¼
Brooklyn R. T. 4s	84	84¼
Can. So. 1st 5s, Ext	106½	107
C. & O. 4½s	106⅛	106¼
C. B. & Q. Gen. Mtg. 4s	100	100½
C. B. & Q. Joint 4s	98	98½
C. B. & Q. Ill. 4s	102⅞	103
C. B. & Q. Denver. 4s	99⅝	....
Central Pacific 1st 4s	98¼	98⅝
Chicago & E. Ill. 4s	89	90
C. R. I. & P. Ref. 4s	92⅝	93¼
C. R. I. & P. Coll. Trust 4s	80½	80⅝
Colo. & So. 1st 4s	98½	99
Denver & Rio Grande 4s	97½	98½
Del. & Hudson Conv. 4s	101⅝	101⅞
Erie 1st Con. P. L. 4s	89½	89⅝
Inter-Met. 4½s	79⅝	80
Japanese 4s	84⅞	85½
Japanese 1st 4½s	93	93⅛
Japanese 2nd 4½s	92⅞	92⅝
L. & N. Uni. 4s	101⅞	102⅞
M., K. & T. 4½s	94⅝	92⅛
Missouri Pacific 4s	83⅞	84½
N. Y. Central 3½s	91⅞	93⅜
N. Y. Central L. S. 3½s	83½	83⅝
New York City 4s	103⅜	....
N. Y. City 4½s of 1957	111⅝	111⅝
Norfolk & Western 4s	98½	99
N. & W. Conv. 4s	97⅛	97⅝
N. Y., Ont. & W. 4s	99	100
Northern Pacific P. L. 4s	63⅞	64
Northern Pacific 3s	74½	75
Oregon Short Line 4s	95⅛	95⅝
Oregon Ry. & Nav. 4s	99⅛	99⅝
Pennsylvania Ry. 4s of 1948	104⅛	104⅝
Philippine Ry. 4s	....	94¼
Reading Gen. 4s	100	100½
Republic of Cuba 5s	102½	103
Southern Pacific 1st Ref. 4s	95⅝	95½
Southern Pacific Col. 4s	91⅝	92
Southern Ry. 4s	78⅝	78⅝
St. L. & S. F. Ref. 4s	87	87⅝
Union Pacific 1st 4s	103⅝	104
Union Pacific Conv. 4s	105	105⅛
Union Pacific Ref. 4s	96⅝	96⅞
U. S. Steel S. F. 5s	104	104¼
U. S. 2s reg	101	101¼
U. S. 2s coup	101⅛	....
U. S. 3s reg	100⅝	101½
U. S. 3s coup	100⅝	101½
U. S. 4s reg	119	119⅝
U. S. 4s coup	120	....
U. R. R. of S. F. 4s	74½	74½
U. R. R. of St. L. 4s	84⅝	85⅜
Wabash 1st 4s	77	78
Western Union 4½s	....	95
Westinghouse Conv. 5s	93½	94¼
Western Pacific 5s	95	95⅝
Wisconsin Central 4s	94⅛	94⅛
West Shore 4s	103⅝	....

Boston Copper Market.

[Furnished by Logan & Bryan, Members New York and Boston Stock Exchanges, Bradbury Bldg., Los Angeles, Cal.]

BOSTON, Feb. 17.—Following were closing quotations on the Boston Stock Exchange:

	Bid.	Ask.		Bid.	Ask.
Ahmeek	165	175	Nipissing	9⅝	10
B. & S. Gas	65	67	Osceola	125½	127
Butte & L.	29	32	Old Dom.	51	53
Black Mt.	2½	2⅝	Ojibway	6⅞	7
Boston Con.	11⅝	11¾	Shattuck	17½	18
Cum. Ely	8¼	8⅜	Old Colony	60	—
Davis Daly	2⅝	2¾	Phoenix	—	100
Dom. Cop.	10	12	Parrott	28	28¾
East Butte	12½	12¾	Quincy	—	91
First Nat'l	7½	7⅝	Santa Fe	2½	2¾
Globe	6	6¼	Shannon	15¼	15½
Granby	—	101	Sup. & Pgh.	—	15
Giroux	7⅞	8	Sup. Copper	43	43½
Greene Can.	10⅛	10¼	Tamarack	84½	85
Helvetia	3⅜	4	Utah Cop.	43½	44
Hancock	13	14	Utah Cons.	41	41½
Isle Royale	21½	22	U. S. M. & S. com	40⅝	41½
Kew. Cop.	4	4½			
Lake Cop.	18¾	19	U. S. M. & S. pfd	44½	45
Lasalle	16	16½			
Majestic	52	54	Victoria	5	5½
Miami	13⅞	14	Winona	5¼	5½
Mohawk	64	64½	Wolverine	146	150
Michigan	14	14½	Newhouse	4⅞	5
Mass. Cop.	5½	5¾	Tenn. Cop.	39⅝	40½
Mayflower	50	60	United C.	13⅛	13¼
N. Butte	72½	73	Chemung	23	24
Nev. Cons.	18⅞	19	Gfd. Cons.	7⅞	8
Nev. Utah	3¼	3½			

Boston Stocks and Bonds.

BOSTON, Feb. 17.—Closing prices:

Money—		Miscellaneous—	
Call loans	2¼@2½	Am. Arge. Chem.	26¼
Time loans	3@4	A. A. Chem. pfd	90
Bonds—		Am. Pneu. Tube	5½
Atchison Adj. 4s	94	Am. Tel. & Tel.	129¾
Atchison 4s	101	Am. Woolen	29½
		Am. Woolen pfd	96⅝
Railroads—		Dom. I. & S.	36
Atchison	102⅝	Mass. Electric	14½
Atchison pfd	101½	Mass. Gas	65½
Boston & Maine	137	United Fruit	137
Boston Elevated	129½	U. Shoe Mach.	65
Fitchburg pfd	134½	U. Shoe M. pfd	29¾
N. Y. N. H. & H.	159	U. S. Steel	51¼
Union Pacific	179⅝	U. S. Steel pfd	114⅝

New York Money Market.

NEW YORK, Feb. 17.—Close: Prime mercantile paper, 3½@4 per cent.

Sterling exchange steady, with actual business in bankers' bills at 4.84 9-10@4.85 1-20 for sixty-day bills, and at 4.87 for demand. Commercial bills, 4.84 5-8@4.84¾. Bar silver, 51⅜. Mexican dollars, 44. Government bonds steady; railroad bonds irregular. Money on call steady, 1⅞@2 1-4 per cent.; ruling rate 2 1-8; closing bid and offered at 2 per cent.

Time loans were quiet and steady; sixty days, 2½@2¾ per cent; ninety days, 2¾@3 per cent.; six months, 3@3 1-4 per cent.

NEW YORK STOCKS.

CLOSING PRICES—ACTUAL SALES.

[Furnished by Logan & Bryan, Members New York and Boston Stock Exchanges, Bradbury building.]

NEW YORK, Feb. 17. — [Exclusive to The Times.] Following were the closing prices, sales and high and low quotations today:

Sales.		High.	Low.	Close— Bid.	Ask.
......	Adams Express	....	....	185	200
400	Atlantic C. L.	120½	120½	120	120½
......	Allis Chalmers	....	....	14⅝	15½
......	Allis Chal. pfd	....	....	48½	49
10,800	Amalg. Copper	76⅜	74⅞	74⅞	74⅞
......	Am. Agr. Chem.	29⅜	29	29	29¼
500	Am. Can Co.	8½	8¼	8¼	8⅜
2,100	Am. Car & Fdy.	51⅛	50⅝	50⅝	51
......	Am. C. & F. pfd	....	....	110¾	111⅛
......	Am. Beet Sugar	25	24⅝	24½	25
......	Am. B. Sugar pfd	....	....	75	85
4,300	Am. Cotton Oil	53¼	52½	52½	52⅝
......	Am. Cot. Oil pfd	....	....	99	101
300	Am. Ice Securities	22⅝	22⅝	22⅝	22¾
......	Am. Express	....	....	205	210
......	Am. Hide & L.	....	....	7	7½
......	Am. H. & L. pfd	41⅛	41⅛	41	41½
......	Am. Locomotive	56⅛	56	55⅞	56
......	Am. Loco. pfd	....	....	112⅜	113
14,900	Am. S. & R.	86⅞	85⅛	85⅛	85¼
100	Am. S. & R. pfd	104⅛	104⅛	104⅛	104⅝
......	Am. Sugar	....	....	131⅛	132½
......	Am. Sugar pfd	....	....	130	132
1,500	Am. Tel. & Tel.	129¾	129⅛	129⅛	129⅝
......	Am. Tob. pfd	....	....	91⅝	92
800	Am. Woolen	29⅝	29	29⅛	29⅜
......	Am. Woolen pfd	97⅛	96	97	97⅝
......	Anaconda	45⅛	44⅜	44⅝	45
28,100	A. T. & S. F.	102⅝	101⅝	102⅜	102⅝
200	Do. pfd	104	101⅞	101⅞	102
7,000	Balt. & Ohio	109⅛	108⅞	109⅛	109⅜
......	B. & O. pfd	....	....	92	93½
......	Beth. Steel Cons	....	....	22½	26
......	Beth. Steel pfd	....	....	50	52½
7,700	Brooklyn R. T.	72⅜	71¾	71⅞	71⅞
......	Canadian Southern	....	....	....	....
1,200	Canadian Pacific	174⅛	173⅝	173⅞	173⅞
10,800	C. & O.	67¾	66⅞	67⅛	67¼
300	Central Leather	31⅛	31⅛	31⅛	31¼
400	Central L. pfd	102⅞	102⅞	102⅝	103
......	Chicago & Alton	63⅜	63⅜	63	64
......	C. & A. pfd	....	....	70	77
800	C. & G. W.	7⅛	7⅛	7⅛	7⅜
......	Do. pfd "A"	....	....	31	35
......	Do. pfd "B"	10	....	9⅞	10
1,900	C. & N. W.	179¾	179	179	179½
5,900	C. M. & St. P.	147⅞	147⅝	147⅜	147⅝
......	Do. pfd	....	....	163½	164
......	Chicago Terminal	....	....	4	5
......	Chicago Ter. pfd	....	....	18	21½
800	C. C. C. & St. L.	78	77½	76	78
......	Do. pfd	....	....	102	110
2,400	Colo. Fuel & Iron	40⅛	39⅝	39⅞	40
......	C. F. & I. pfd	....	....	....	....
......	C. H. C. & I.	....	....	21	23⅛
300	Colorado Southern	66⅞	66	65½	66⅞
......	Colo. So. 1st pfd	84	83⅝	83⅝	84
......	Colo. So. 2nd pfd	81⅛	80⅝	80⅝	81
300	Consolidated Gas	123⅝	121⅝	121⅝	121⅞
1,700	Corn Products	19½	19	19⅛	19¼
......	Do. pfd	....	....	75⅞	76⅜
......	Cumb. Ely	....	....	8¼	8⅜
300	Del. & Hudson	178⅛	176½	176	178⅛
......	D. L. & W.	....	....	525	540
2,300	D. & R. G.	46⅜	46⅛	46	46¼
1,400	D. & R. G. pfd	89	88⅛	88¼	88½
......	Diamond Match	....	....	123	123½
......	Distilling Sec.	....	....	37⅛	37¼
......	D. S. S. & A.	....	....	17½	18
300	Do. pfd	31⅛	31	31	31¼
4,600	Erie	31	30½	30½	30⅝
300	Erie 1st pfd	47½	47⅛	47	47½
......	Erie 2nd pfd	....	....	36⅝	37
100	General Electric	156⅜	156⅛	156	156½
5,000	Gt. Northern pfd	144½	143⅝	143⅝	144
......	Greene Can. Cop.	....	....	10½	10⅝
200	Gt. No. Ore Ctfs.	72	72	71⅛	72
......	Illinois Central	144⅛	143⅝	144	144⅛
......	Int'l Harv. Com.	....	....	64	65
......	Int'l H. C. pfd	111⅝	111⅝	111½	111⅝
......	Int'l Paper	....	....	11	11⅛
......	Int'l Paper pfd	....	....	56	56½
300	Int'l Pump	28⅝	27½	28⅝	28⅝
800	Int'l Pump pfd	84⅝	84¼	84½	85
......	Iowa Central	....	....	21	21½
100	Iowa Central pfd	60⅝	60⅝	60	60⅝
1,200	K. C. Southern	42⅝	41⅝	42	42⅜
1,300	K. C. So. pfd	72⅜	72	72	72⅝
......	L. & N.	....	....	128	129
......	Manhattan	....	....	145	150
700	Inter-Met.	16	15⅝	15⅝	16
1,200	Inter-Met. pfd	44¼	42½	42½	43⅜
......	Mex. Central Ctfs.	22	21⅞	21⅞	22
600	Mackay	74	72⅝	71½	72
......	Mackay pfd	....	....	71	72
......	Minn. & St. L.	....	....	56	57½
......	Do. 1st pfd	....	....	85	90
200	M. St. P. & S.S.M.	142⅝	142½	142	142⅝
......	Do. pfd	....	....	153⅜	155⅜
2,400	M., K. & Texas	43⅛	42⅝	42⅝	43
......	M., K. & T. pfd	....	....	74⅛	75
4,600	Missouri Pacific	72⅝	71⅝	71⅝	71⅞
1,200	National Lead	80¼	79½	79⅝	80
......	Nat'l Lead pfd	....	....	108⅛	108¾
......	Nat'l Biscuit	....	....	100½	103⅛
......	Nat'l Biscuit pfd	....	....	118½	120½
......	Nev. Cons. Copper	....	....	18⅝	18¾
1,930	Newhouse Copper	5	4⅝	4⅝	4⅞
200	N. Y. Air Brake	85	85	84	85
8,700	N. Y. Central	129⅛	128	127⅞	128
100	N. Y. C. & St. L.	56⅛	56½	56	57
1,100	N. Y. Ont. & W.	47⅜	46⅜	46⅝	47
300	Norfolk & W.	91	90⅝	90½	91
......	N. & W. pfd	....	....	86	88
400	North American	81½	81⅜	81	81⅝
......	Northern Pacific	141⅛	140⅛	140⅝	141
......	Omaha	....	....	150	160
......	Omaha pfd	....	....	160	166
900	Pacific Mail	34	33	33	33½
1,600	Pa. R. R. Co.	132⅜	132¼	132¼	132⅜
2,300	People's Gas	113⅝	112½	112⅝	112½
......	Pitts. Coal	....	....	12	13¼
......	Pitts. Coal pfd	....	....	44	46
500	Pressed Steel Car	41⅝	41½	41	41½
......	P. Steel Car pfd	....	....	101⅛	102⅛
......	Pacific Coast	....	....	78	82
......	Pullman	....	....	170	171
100	Ry. Steel Springs	46⅛	46⅛	46⅛	47
......	Ry. Steel S. pfd	....	....	101	101⅛
22,800	Reading	122⅛	121⅝	121⅛	121⅝
300	Reading 1st pfd	92	91½	90⅝	92
......	Reading 2nd pfd	....	....	90⅝	94
200	Republic I. & S.	24¼	24	23⅝	24¼
......	R. I. & S. pfd	....	....	85	86
1,700	Rock Island	24⅝	24½	24⅝	24⅝
2,400	Rock Island pfd	64½	64⅛	64	64⅛
300	Sloss S. S. & I.	78¼	78	78	78½
......	S. S. S. & I. pfd	....	....	108⅝	112
......	St. L. & S. F. 1st pfd	....	....	63	63⅝
200	Do. 2nd pfd	39⅝	39½	39⅝	40½
......	St. L. & S. W.	....	....	22⅝	23½
......	Do. pfd	....	....	52½	54
15,100	Southern Pacific	119½	118⅝	118⅝	118⅝
600	S. P. pfd	122⅛	121⅝	121½	122⅛
900	Southern Railway	26⅛	25⅝	25⅞	26⅛
1,000	Southern Ry. pfd	64	63½	63½	64
1,100	Third Ave. Ry.	41⅝	41	41	41¼
200	Tenn. Copper	40½	40	40	41
7,100	Texas Pacific	25⅜	24½	24½	25
400	T., St. L. & W.	49⅛	49	47⅛	48
......	Do. pfd	....	....	63	63⅝
100	Twin City R. T.	106⅛	106⅛	106	106⅛
......	U. B. & P. com	....	....	10	10⅝
......	U. B. & P. pfd	....	....	67½	69
24,100	Union Pacific	181	179⅝	179⅝	180
......	U. P. pfd	....	....	95½	96
300	Utah Copper	44	43⅝	43⅝	43⅝
......	U. R. R. of S. F.	....	....	33½	35½
......	Do. pfd	....	....	52	54
......	U. S. C. Iron Pipe	....	....	27⅛	29
......	U. S. C. I. P. pfd	....	....	75	75⅝
......	U. S. Express	....	....	75	90
......	U. S. Marine pfd	25½	25⅝	25¼	25½
......	U. S. R. & Cons	....	....	66⅛	67½
......	U. S. R. & R.	....	....	12	15
......	Do. pfd	....	....	25	29
......	U. S. Rubber	....	....	31⅛	32
......	U. S. R. 1st pfd	....	....	103⅝	104
......	U. S. R. 2nd pfd	....	....	68	70
25,200	U. S. Steel Cor	53⅝	51⅝	51⅛	51⅝
2,300	U. S. Steel pfd	114⅛	113⅝	113⅝	113⅝
2,200	Va. Car. Chem	46⅜	46⅛	46⅛	46½
......	Va. Car. C. pfd	....	....	114⅛	....
......	Va. Coal & Coke	....	....	62	65
100	Wabash	19	19	18⅝	19
7,300	Wabash pfd	50⅜	49⅛	49⅜	49⅝
......	Wells-Fargo Ex.	....	....	290	325
100	Western Union	67½	67⅛	67⅜	68
......	Westinghouse	....	....	82⅛	82½
200	W. & L. E.	11⅛	11	9	10
......	Do. 1st pfd	....	....	23	23½
......	Do. 2nd pfd	....	....	10⅝	11
1,300	Wisconsin Central	42⅝	42½	42½	42⅞
......	Wis. Central pfd	....	....	84⅛	84⅝
1,000	Am. Can pfd	76½	75⅝	75⅛	76

Money closed at 2@2⅛ per cent.; lowest, 1⅞ per cent.; highest, 2¼ per cent.; opened, 2⅜ per cent.

Sales—319,400 shares.

GENERAL EASTERN.

JULY DELIVERY IS THE FEATURE.

LEADING BULLS GIVE WHEAT MARKET SUPPORT.

Demand, However, Is not Active and Prices During Greater Part of Session Are Trifle Below Close of Previous Day—Poor Call for Cash Wheat and Flour.

[ASSOCIATED PRESS NIGHT REPORT.]

CHICAGO, Feb. 17.—Although leading bulls gave the wheat market support on all weak spots, demand was not active and prices during the greater part of the session were a trifle below the closing figures of the previous day.

A feature of the trading was the renewed selling of the July delivery which caused that option to rule comparatively weaker than the near-by delivery. Poor demand for cash wheat here, and an extremely slack demand for flour at all the principal milling centers in this country, were leading factors in the situation. During the day, the May delivery sold between 1.13 5-8 and 1.14 3-8 and closed at 1.14 1-4.

July closed at 1.00 3-8.

Corn was bearish nearly all day. At the close, prices were a shade to 1-8 below the previous close, with May at 65⅝@65 5-8 and July at 64 7-8@65.

Oats scored a further advance on buying by leading longs and cash interests. May advancing to 54 1-4, a new high point for the season. At the close prices were 1-8 to 3-8@½ above yesterday's final quotations. May closed at 54 1-4 and July at 48 7-8.

Provisions were weak because of moderate sales by western packers. The selling was based largely on liberal receipts of live hogs at all western packing centers. Prices at the close were 5@7½ to 12½ below the previous close.

Flour—Steady. No. 2 rye—78½. Feed or mixing barley, 62@64; fair to choice malting, 63½@65. Flax Seed, No. 1 Southwestern, 1.56; No. 1 Northwestern, 1.60½; timothy seed, 3.75; clover, 9.00; mess pork, per bbl., 16.75@16.80; lard, per 100 lbs., 9.47; short ribs, sides (loose,) 8.25@8.75; short clear sides (boxed,) 8.87½@9.12½.

Grain Statistics.

CHICAGO, Feb. 17.—Total clearances of wheat and flour were equal to 251,000 bushels. Primary receipts were 419,000 bushels, compared with 355,000 bushels the corresponding day a year ago. Estimated receipts for tomorrow: Wheat, 38 cars; corn, 238 cars; oats, 97 cars; hogs, 28,000 head.

Grain Movements.

Articles—	Receipts.	Shipments.
Flour, barrels	45,300	12,900
Wheat, bushels	31,200	70,600
Corn, "	273,800	150,000
Oats, "	212,800	148,000
Rye, "	4,000	3,000
Barley, "	55,500	14,800

Grain and Provisions.

[By Private Wire to E. F. Hutton & Co., Members New York Stock Exchange, No. 112 West Third street.]

CHICAGO, Feb. 17.—Following is range of quotations today:

	Open.	High.	Low.	Close.
Wheat—				
May	114⅛	114⅛	113⅝	114⅛
July	100⅛	100⅛	100⅛	*100⅜
September	95⅜	95	95⅛	*95⅜
December	96	96⅝	95⅜	96¼
Corn—				
May	65⅞	65⅞	65⅛	*65⅝
July	65⅛	65⅛	64⅝	*64⅞
September	64⅝	65	64⅝	*64⅝
Oats—				
May	53⅞	54⅛	53⅝	**54⅛
July	48⅛	48⅜	48⅛	48⅜
September	40⅜	40⅛	40⅛	40⅜
Pork—				
May	16.97	17.00	16.90	**16.92
July	17.05	17.07	17.00	**17.00
Lard—				
May	9.67	9.67	9.62	**9.62
July	9.77	9.80	9.77	**9.77
Short Ribs—				
May	8.90	8.90	8.87	8.85
July	9.05	9.05	9.02	**9.02

*Bid. **Asked. !Nominal.

New York Metal Market.

NEW YORK, Feb. 17.—Spot tin was unchanged at £130 5s in London, but futures were a shade lower at £131 15s. The local market was quiet and unchanged. The London copper market was 5s lower at £58 7s 6d for spot, and £59 5s for futures. Locally the market was dull and with declining tendency, lake quoted at 13.37½@13.50; electrolytic at 13.00@13.12½; and casting at 12.87½@13.00. Lead was lower at £13 6s 3d in London. Locally the market remained dull at 3.97½@4.02½. Spelter advanced to £21 7s 6d in London, but was dull and unchanged at 4.85@4.90, locally. The English iron market was unchanged, with Cleveland warrants at 48s. Locally, no change was reported. No. 1 foundry, 16.50@17.25; No. 2 foundry, 16.25@17.00; No. 1 southern and soft, 17.25@17.75.

Chicago Live Stock Market.

CHICAGO, Feb. 17.—Cattle—Receipts estimated at 21,000; market steady, 10c higher; beeves, 4.25@6.90; Texas steers, 4.25@5.20; western steers, 4.10@5.65; stockers and feeders, 3.25@5.50; cows and heifers, 1.85@5.60; calves, 6.00@8.15. Hogs—Receipts estimated at 45,000; market weak, 10c lower; light, 6.00@6.40; mixed, 6.25@6.55; heavy, 6.10@6.55; rough, 6.10@6.20; good to choice heavy, 6.20@6.55; pigs, 5.10@6.10; bulk of sales, 6.30@6.50. Sheep—Receipts estimated at 18,000; market strong; native, 3.25@5.70; western, 3.50@5.75; yearlings, 6.00@7.10; lambs, native, 5.15@7.75; western, 6.00@7.80.

Liverpool Cotton Market.

[By Private Wire to E. F. Hutton & Co., Members New York Stock Exchange, No. 112 West Third street.]

LIVERPOOL, Feb. 17.—Spot cotton was in fair demand, with prices steady, and seven points higher, at 5.14 for American middlings. Sales were estimated at 8000 bales. Receipts were 51,000 bales, of which 48,500 were American. Futures opened steady and 2 to 2½ higher. Spots closed steady, 1½ up, with futures firm, and about the same advance.

New York Cotton Market.

[By Private Wire to E. F. Hutton & Co., Members New York Stock Exchange, No. 112 West Third street.]

NEW YORK, Feb. 17.—The cotton market this morning in the face of rather sluggish cables showed some lassitude, and prices were marked about six points lower than yesterday's final figures in the early trading in American markets. From this level, however, an endeavor to buy back carried prices upward again to within two points of yesterday's close, leaving the net results of the day as a "love-all" score. In the face of these narrow fluctuations and the temptation to scalp the market some people are losing sight of the broader issues and will regret giving up their line of cotton when later on the full force of an inadequate supply, compared with an irresistable consumption, and the possibility of a small acreage and a poor crop to follow. Even though the consumption of the world should be as small as that of the last half of last year, when mills were closed and politics and finance in a chaotic condition, still at the end of this season, the statistical condition of cotton would be forceful enough to carry prices fully 1 cent above the present level. On September 1, 1905, with a visible supply of 1,638,000 bales, prices of cotton were 2 cents per pound higher than now. There is no possible chance of the visible supply next September, even approximating these figures, and there is certainly the fear of a small acreage and poor crops.

Hill says: "The showing made by the cables was about right. The bears have about exhausted every resource of argument, and their efforts have shown but little net results as the cotton market stands within fifteen points average of the high figures of this season. Commercially cotton is by far the cheapest article of opening commerce, and I can see no reason why those who own cotton should not continue to accumulate it, and those who do not own it should do so. We are rapidly nearing the end of marketing and are daily making the next crop the more uncertain.

"If mill takings for the balance this season merely equal those of last year, when the mills were closed, the statistical position at the end of the season would still be bullish enough to warrant 1 cent higher prices than at present."

Cotton receipts follow—New Orleans, 5603; Wilmington, 250; Charleston, 256; Norfolk, 1138; Philadelphia, 81.

Southern weather is generally clear to part cloudy and cold.

Beer says: "The market probably will continue to improve. Spots are firmly held in the South and any demand of importance would cause further advance."

Following is range of quotations today:

Option—	Open.	High.	Low.	Close— Bid.	Ask.
January	9.35	9.35	9.30		
February				9.49	9.51
March	9.58	9.58	9.50	9.53	9.55
April				9.52	9.54
May	9.56	9.56	9.49	9.52	9.53
June				9.52	9.53
July	9.55	9.56	9.48	9.51	9.52
August	9.46	9.46	9.45	9.42	9.45
September				9.36	9.38
October	9.42	9.42	9.35	9.27	9.28
November				9.32	9.34
December	9.37	9.38	9.32	9.32	9.34

Chicago Closing Figures.

CHICAGO, Feb. 17.—Close: Wheat, May, 1.14 1-4; July, 1.00 3-8; September, 95 7-8; December, 96 1-4.

Corn—February, 62 3-8; May, 65⅝@65 5-8; July and September, 64 7-8@65.

Oats—May, 54 1-4; July, 48 7-8; September, 40½.

Pork—May, 16.92½; July, 17.00@17.02½.

Lard—May, 9.62½@9.65; July, 9.77½.

Ribs—May, 8.85@8.87½; July, 9.02½@9.05.

Rye—Cash, 77½; May, 79@80.

Barley—Cash, 62@67.

Timothy—March, 3.75.

Clover—March, 9.15.

New York Coffee Market.

NEW YORK, Feb. 17.—Coffee futures closed steady, unchanged to five points lower. Sales, 19,250 bags, including: March and April at 6.45; May, 6.45@6.50; July, 6.25; August, 6.00; September, 5.95; December, 5.80@5.85; January, 5.90.

Spot coffee steady, No. 7 Rio, 8@8 1-8; No. 4 Santos, 8 5-8.

Mild coffee, steady; Cordova, 9 1-4@12.

California Dried Fruit.

NEW YORK, Feb. 17.—Some of the supplies of prunes which have been pressing for sale, are cleaned up, but the market shows no quotable improvement. Other fruits are generally quiet at recent prices, except peaches, which are irregular, with fancy grades a shade easier.

San Francisco Dairy Market.

SAN FRANCISCO, Feb. 17.—Butter, fancy creamery, 36½; creamery seconds, 33; fancy dairy, 35½; dairy seconds, 32½.

Eggs—Store, 23½; fancy ranch, 26; eastern nominal.

Cheese—New, 12½@14½; Young America, 16@16½; eastern, 17.

Chicago Dairy Market.

CHICAGO, Feb. 17.—Butter steady; creameries, 23@28; dairy, 21@25. Eggs weak at mark, cases included, 24½@27½; firsts, 27½; prime firsts, 28½. Cheese firm; Daisies, 15½@16; twins, 14½@15; Young America, 16@16½; long horns, 16@16½.

New York General Market.

NEW YORK, Feb. 17.—Wheat—Spot, easy; options closed ⅛c to ¼c net higher. May closed, 1.17⅝; July, 1.08⅞. Hides, quiet; wool, steady; hops, steady; petroleum, steady. Sugar—Raw, quiet; refined, easy.

St. Louis Wool Market.

ST. LOUIS, Feb. 17.—Wool firm, medium grades, combing and clothing, 19@24; light fine, 16@20; heavy fine, 10@16; tub washed, 22@31.

Portland Wheat Market.

PORTLAND (Or.) Feb. 17.—Wheat, track prices: Club, 97; blue stem, 1.05@1.10; Turkey red, 1.00; Red Russian, 94; valley, $1.

Liverpool Wheat Market.

LIVERPOOL, Feb. 17.—Close: Wheat, March, 7s 11d; May, 7s 10 1-4d; July, 7s 10⅝d. Weather overcast.

Treasury Statement.

WASHINGTON, Feb. 17.—Today's statement of the treasury balances, exclusive of the $150,000,000 gold reserve, shows:

Available cash balance, $142,982,142; gold coin and bullion, $37,839,709; gold certificates, $25,-531,580.

FALLACY ABANDONED.

Joseph Medill Patterson Gives Up Socialism and Returns to Fold of Tribune.

[BY DIRECT WIRE TO THE TIMES.]

CHICAGO, Feb. 17.—[Exclusive Dispatch.] Joseph Medill Patterson, grandson of Joseph Medill, who four years ago renounced his allegiance to the Republican party and supported Edward F. Dunne, the Democratic nominee for Mayor, later publicly declaring himself to be a Socialist and severing all connection with the newspaper founded by his grandfather and built up by his father, has returned to the Tribune fold.

This interesting fact was a development of the annual meeting of the Tribune company, in which young Patterson was elected secretary of the company.

During the four years in which he had been detached from the Tribune staff the young man served as Commissioner of Public Works under Mayor Dunne for some time and edited a Socialist newspaper for a period.

Another point of interest is the fact that Robert R. McCormick, president of the sanitary district, also a grandson of Joseph Medill and never before identified with the company, was elected treasurer.

How to Land a Husband.

An Atchison family of three girls, all of them equally attractive, had a curiosity to know the best method of landing a husband, and agreed to make an experiment. One of them learned to cook, and was a domestic sort of girl. Another learned shorthand and got a position in a downtown office. The third devoted all her attention to society. If we were writing a story, we would marry off the girl who could cook within three months; but, alas! the facts are different. The society girl has landed a wealthy man, the stenographer has another nibbling, but the real heroine, the one who can make light biscuits, cook a beefsteak and boil a soup bone, has attracted no attention whatever.—[Atchison Globe.

TRUNK'S PRESCRIPTION
RHEUMATISM
Cannot possibly exist in any form if you will take Trunk's Prescription for Rheumatism and Gout and use the Adecta Liniment, and use them strictly according to the directions.
Inflammatory, Sciatic, Muscular, Lumbago, Gout or any other form of Rheumatism. It is positively absurd, ridiculous and preposterous—it is really a pity and a shame to talk about Rheumatism, much less to suffer with it, when you can get Trunk's Prescription for Rheumatism and Gout for $1.50.
This prescription does not ruin the Stomach and it does not depress the Heart. It does not contain any Salicylate of Soda, Salicylic Acid, Oil of Wintergreen, Opium, Morphine or Bromides in any form. It cannot harm you, but it will remove Rheumatism in any and all forms.
What More Do You Want?
MANUFACTURED BY TRUNK BROS. DRUG CO., DENVER, COLO.
On Sale in Los Angeles by the Off & Vaughn Drug Co.
352 So. Spring St., Cor. Fourth
Mail orders receive prompt attention.

Habitual Constipation
May be permanently overcome by proper personal efforts with the assistance of the one truly beneficial laxative remedy, Syrup of Figs and Elixir of Senna, which enables one to form regular habits daily so that assistance to nature may be gradually dispensed with when no longer needed as the best of remedies, when required, are to assist nature and not to supplant the natural functions, which must depend ultimately upon proper nourishment, proper efforts, and right living generally. To get its beneficial effects, always buy the genuine
Syrup of Figs and Elixir of Senna
manufactured by the
CALIFORNIA FIG SYRUP CO. ONLY
SOLD BY ALL LEADING DRUGGISTS
one size only, regular price 50¢ per Bottle

Workingmen
SAFE DEPOSIT BOXES | 4% SAVINGS ACCTS
Open an account at this bank and you will find it so great a convenience that you will come to regard it as a necessity. No time lost, but money saved, doing business with us. Any hour.
ALL NIGHT & DAY BANK
OPEN NIGHT & DAY
SIXTH & SPRING STS.

Clearinghouse Banks.

NAME.	OFFICERS.	
FARMERS' AND MERCHANTS' NATIONAL BANK, Cor. Fourth and Main.	I. W. Hellman, Pres. Chas. Seyler, Cashier.	Capital .. $1,500,000; Surplus and Profits .. $1,800,000
FIRST NATIONAL BANK, S. E. Cor. Second and Spring.	J. M. Elliott, Pres. W. T. S. Hammond, Cashier.	Capital .. $1,250,000; Surplus and Profits .. $1,458,000
MERCHANTS' NATIONAL BANK, S. E. Cor. Third and Spring.	W. H. Holliday, Pres. Marco H. Hellman, Cashier.	Capital .. $200,000; Surplus and Profits .. $650,000
NATIONAL BANK OF CALIFORNIA, N. E. Cor. Fourth and Spring.	J. E. Fishburn, Pres. G. W. Fishburn, Cashier.	Capital .. $500,000; Surplus and Profits .. $140,000
AMERICAN NATIONAL BANK, S. W. Cor. Second and Broadway.	M. J. Monnette, Pres. Wm. W. Woods, Cashier.	Capital .. $1,000,000; Surplus and Profits .. $175,000
CENTRAL NATIONAL BANK, Fourth and Broadway.	George Mason, Pres. J. B. Gist, Cashier.	Capital .. $300,000; Surplus and Profits .. $200,000
CITIZENS' NATIONAL BANK, S. W. Cor. Third and Main.	R. J. Waters, Pres. A. J. Waters, Cashier	Capital .. $300,000; Surplus and Profits .. $425,000
BROADWAY BANK AND TRUST COMPANY, 308-10 S. Bdwy., Bradbury Bldg.	Warren Gillelen, President. R. W. Kenny, Cashier	Capital .. $250,000; Surplus and Profits .. $205,000
THE UNITED STATES NATIONAL BANK, Cor. Main and Commercial Sts.	Isaias W. Hellman, President. F. W. Smith, Cashier.	Capital .. $200,000; Surplus and undivided profits $73,000
THE NATIONAL BANK OF COMMERCE, N. E. Cor. 2nd and Main Sts.	F. M. Douglas, Pres. Chas. Ewing, Cashier.	Capital .. $200,000; Surplus and profits .. $35,000
COMMERCIAL NATIONAL BANK, 401 S. Spring, corner 4th.	W. A. Bonynge, Pres. Newman Essick, Cashier.	Capital .. $200,000; Surplus and Profits .. $35,000

MERCHANTS BANK and TRUST CO. Paid Up Capital $250,000 Surplus Over $200,000
Branches: 9th and Main. 2426 South Hoover Street. 209-11 S. Broadway Transacts a general banking and Trust Business.

Trust Companies.

Los Angeles Trust Company
SECOND & SPRING STREETS
CAPITAL $1,000,000.00 SURPLUS $250,000.00
¶Is the largest institution in Southern California doing strictly a modern Trust Company business.
¶Its splendidly equipped departments will no doubt appeal to you.
¶You are cordially invited to write or call.

The Southern Trust Co.
114 West Fourth Street
Capital $1,000,000.00 Surplus $200,000.00
Resources Over $4,000,000.00

TITLE INSURANCE & TRUST CO.
Corner Franklin and New High Streets.
Issues Policies of Title Insurance. Acts in All Trust Capacities.
Issues Certificates of Title. TEL. EXCHANGE 12.

Savings Banks.

EQUITABLE SAVINGS BANK
STRICTLY A SAVINGS INSTITUTION
FIRST AND SPRING STS.

OLDEST AND LARGEST IN LOS ANGELES
SECURITY SAVINGS BANK
CAPITAL AND RESERVE $1,300,000.00
RESOURCES OVER $20,000,000.00
LARGEST AND BEST EQUIPPED SAFE DEPOSIT IN WEST
"SAVINGS DEPOSITS EXEMPT FROM TAXATION TO DEPOSITORS."

AMERICAN SAVINGS BANK
Savings Accounts Exempt from Taxation Northeast Cor. Third and Spring Sts.
Money to Loan on City and Country REAL ESTATE.
4 Per Cent. Interest Paid on Deposits

GERMAN AMERICAN SAVINGS BANK
Spring and Fourth Streets

PROVIDENT Mutual Building, Loan Association
Pays 5 Per Cent on Pass Book Deposits, 6 Per Cent on One Year Term. No Unnecessary Withdrawal Notice. 135 South Broadwa[y]

"I Want to Cure You With My Electric Belt"
I can make the blood circulate in your veins, the nerves tingle with vigorous life and the spirit of energy show itself in every move of your body.
We can take any man or woman who has a spark of life left in their veins and fan it into a flame and make them feel like a Hercules!
We can help a rheumatic to drop his cane and crutch and hop around like a boy. We had a patient come into our office recently and jump over a chair to show us that he was young again.
How do we do it? By filling the blood, the nerves, the organs and muscles with electric energy—that is what Nature gave them at first; that is what they have lost when they break down.
That is how we cure, and that is why we are so sure that we can cure. You have the body that needs the power, and we have the power and know how to use it.
Don't you want to feel the vim and life in your nerves as you used to; to see the sparkle in your eye, to have the spring in your step and the lightness in your heart that go with vigorous health? Life is too short to miss any of the pleasures that belong to it; so why don't you enjoy them as long as Nature intended?
Now, don't delay. Enjoy all the happiness you may in this world. You can have none without health and strength. Call and see us or write to us and let us tell you whether we can cure you or not. We have a beautifully made book which explains our treatment. If you will send this coupon we will mail it sealed free. Consultation free. Act now.

THE DR. M. B. McLAUGHLIN CO., 223½ South Spring St. Los Angeles.
Please send me your free book advertised in The Times 2-18-9.
Name ....
Street or Box ....
City ....

Every Woman
is interested and should know about the wonderful
MARVEL Whirling Spray
The new Vaginal Syringe. Injection and Suction. Best—Safest—Most Convenient. It cleanses instantly.
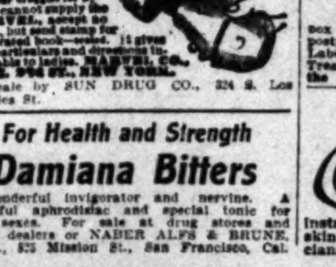
Ask your druggist for it. If he cannot supply the MARVEL, accept no other, but send stamp for illustrated book—sealed. It gives full particulars and directions invaluable to ladies. MARVEL CO., 44 E. 23d ST., NEW YORK.
For sale by SUN DRUG CO., 324 S. Los Angeles St.

GoatLymph Double Strength Tablets

Nature's own remedy for the rejuvenation of weak, nervous, wasted, debilitated systems. Permanently restore VITALITY. Cure SENILITY, INSOMNIA, NEURASTHENIA and NERVOUS DEBILITY. $3.00 per box containing month's treatment. Sent postpaid on receipt of price by Aldine Laboratories, 14 Lexington ave., N. Y. Treatise free. Sold in Los Angeles only by the Owl Drug Co.

For Health and Strength
Damiana Bitters
A wonderful invigorator and nervine. A powerful aphrodisiac and special tonic for both sexes. For sale at drug stores and liquor dealers or NABER ALFS & BRUNE, AGTS., 323 Mission St., San Francisco, Cal.

SCOTT'S Eczema SALVE 50c Large Jar
Instantly removes and cures all chronic skin diseases. Recommended by physicians. SUN DRUG CO.'S STORES.

SAN JOAQUIN VALLEY.

SAYS CLEAN-UP WILL BE MADE.

Packer Has Good News for Kings' Growers.

Raisin Holdover Not Likely to Be Very Large.

Annexation Bill Meets With Little Opposition.

[SPECIAL CORRESPONDENCE OF THE TIMES.]

HANFORD, Feb. 15.—Judging by the statements of a Hanford packer, the impression gained from the general talk on the raisin situation—that practically all the growers have at least part of this year's yield on hand—is far from correct. The packer, whose house has handled $105,000 worth of raisins and as much more of other dried fruit this season, estimates that but 1000 tons of raisins now remain in the hands of Kings county growers, whereas it was generally supposed that but a few tons had been disposed of. He also advances the belief that the remaining tonnage will be sold before the season is over, making a complete clean-up, relieving the growers of the handicap of a large hold-over next year. It is devoutly hoped by both growers and business men here that this will be the case. These views of this Hanford packer apply only to Kings county, and it is believed the growers here will fare better than elsewhere in the valley.

FOR ANNEXATION.

Assembly bill No. 773, introduced by Webber of this county, has been set for final hearing before the Committee on County Boundaries next Thursday afternoon at 4 o'clock. It provides for the annexation of a strip of territory aggregating almost 200 sections on the north and west boundaries of Kings county in Fresno county. The bill was introduced at the request of the residents in the district affected. At the election last year for the annexation to this county of a much larger area than this, including the Coalinga oil fields, under the compromise effected for the passage of the McGuire annexation bill, the people of the district to be added to this county on the passage of the Webber bill voted over the necessary two-thirds for annexation, but the contrary vote in the remainder of the territory involved outweighed the favorable vote in this immediate district.

It is believed the bill will pass, for the reason that it is the desire of the people in the district affected, and little opposition has been manifested.

FISHERMEN AROUSED.

Local fishermen are aroused at the threatened extermination of black bass and other fish in the streams through the failure of the State Fish and Game Commission to enforce the law providing for the installation of "fish ladders" around dams and other obstructions in the streams, despite repeated requests. A meeting of the anglers was called Thursday night, and it was decided to organize a fish and game protective association to see that the passages are constructed and to lend any assistance needed to the commission in enforcing the law. A resolution was passed beseeching the commission to command the installation of the ladders. A copy of it has been forwarded to the body and the answer will be reported at the next meeting.

BRAVE WOMEN.

A daring thug accosted Mrs. George Rhoads and Miss Maggie Ryan, her sister, as they were returning home about 9:30 Wednesday night, and demanded Mrs. Rhoads's purse. When refused, he grasped Mrs. Rhoads by the throat and endeavored to enforce his command by choking her. The brave woman, however, threw the purse behind her and her sister procured it. The highwayman saw the action and, releasing Mrs. Rhoads, turned his attention toward Miss Ryan. The latter fought him hard and finally managed to put him to flight by exclaiming to her sister, "give me the gun if you're not going to use it." Both the women were frightened, but neither suffered any injury. In his hurried departure the robber abandoned his hat, which had fallen to the ground in the scuffle, and this may lead to his capture, as the initials "F. H." are plainly discernable on the inside of the band. No arrests have yet been made.

GAINS STRONG FOOTHOLD.

The Farmers' Union movement has gained a strong foothold throughout the valley and in the last few weeks county unions and city and district locals have been organized with large membership rolls. The Kings County Union is now fully organized and the first project of any magnitude to be undertaken by it is the purchase of packing plants in different localities in the county to prepare the fruit of the members for the market. A co-operative corporation is now being formed and when its articles have been obtained from the Secretary of State it is planned to purchase at least two plants immediately and operate them next season. It is more than likely that several other establishments will be absorbed. The Lemoore local is co-operating with the Board of Trade of that town to secure a cannery there.

COMPANY INSPECTED.

Company M, Second Infantry, N.G.C., of this city was inspected Wednesday night by Major G. L. Holtum of the Fifth Regiment and First Lieut. H. E. Delameter of the staff, under the supervision of Col. Wilhelm, U.S.A. The company made a good showing and it is believed passed the inspection with credit. It was feared a few weeks ago that it would not pass the review, for internal strife following the demand for the resignation of Capt. B. M. Heath, greatly interfered with the drilling and decreased the attendance. The difficulty was patched up, however, and the citizen soldiers worked zealously at special drills to retrieve the efficiency of the company.

TO GET RARE BIRDS.

Willet Foster has been rewarded in his efforts to secure a shipment of Hungarian partridges for propagation here. A letter from the State Game Commission informs him that ten pairs of the rare game birds have been allotted to this county, and have been shipped by the importers in the East direct to Hanford.

BAD ROADS.

Following the unprecedented rains the city streets and country roads are in a frightful condition. This has added impetus to the movement for good roads and streets. The Kings County Chamber of Commerce has taken it up and has invited suggestions as to the best means of constructing good roads and the most popular way of defraying the costs.

The City Trustees have also taken cognizance of the crying need for better thoroughfares, and at their last meeting discussed the matter thoroughly. It was the unanimous sentiment that improvement in this line is absolutely imperative, and the only matter to be determined was the way in which the work would be gone about. The majority of the board was disinclined to resort to the Vrooman act, under which the many miles of cement walks and paved streets were recently laid. An election on a large bond issue was favored, and this may be called at the next session. It was also proposed to include in the purposes for which the bonds would be issued the purchase of a large tract just inside the northwest city limits from W. S. Porter, formerly of Hanford, but now of Santa Barbara, for a public park, a proposition that has before been considered. It seems to be the sentiment of the board, however, that the issue should be devoted entirely for use on the streets, and there appears little likelihood of the park being included. What the amount of the issue will be has not been intimated.

TEACHERS' INSTITUTE.

Mrs. N. E. Davidson, County Superintendent of Schools, has announced the programme for the teachers' institute to be held here the last week in this month. Among the instructors will be Mark Keppel, superintendent of schools of Los Angeles county, who will speak on "What the Public Owes the School" on Thursday morning, February 25, and on "Fads and Frills in Education" in the afternoon.

LEAGUE INDORSED.

The Chamber of Commerce has indorsed the project fathered by H. Rowland Lee, a consulting landscape architect and horticultural expert who formerly resided at Pasadena, but is now ranching at Angiola, in this county, providing for the organization of an outdoor art league. Its principal purpose will be to bend every effort to beautify the cities in the county, by advising as to the planting of gardens—what sort of trees and shrubs are most suitable and their care. The proposal has met with much approval, and in the near future the club undoubtedly will be organized.

FOUNDER VISITS CITY.

It has been learned that not long ago James Hanford, the man for whom this city was named, paid a quiet and unheralded visit here, and, after satisfying himself that the glowing reports of the town he had received were not unfounded, returned to his home satisfied. Mr. Hanford was for many years paymaster of the Southern Pacific Railroad Company, and at the time lots in Hanford townsite were first offered for sale was acting in that capacity. He but recently resigned and is living in comfortable circumstances at Pasadena with his wife. Mr. Hanford told Charles B. Hanford, the Shakespearan actor, who is very fond of this city, that he did not wish any "fuss and feathers" over his visit here, but merely desired to satisfy his curiosity as to its prosperity and growth. The people here regret that they were unable to do honor to the man for whom the city was named, but an effort may be made to induce him to again visit here, and then not unannounced.

DISCUSSS BALL IN JAIL.

"Bob" Robin, at one time a distinguished member of the Cleveland and Boston National League teams, was recently an overnight guest at the City Jail on a vagrancy charge. During his sojourn in the bastile, Robin engaged in an argument with the other prisoners in the "tank" and until an early hour in the morning the "jailbirds" discussed the national game from the childhood days of Capt. Anson down to the minute. Robin had forgotten more than any of the others ever knew about the sport, and the way he recited his experiences made his fellow-lodgers envious. Incidentally, the jailer summoned a few fans to the bastile and they heartily enjoyed the discourse through a tube.

FOR HARDWOOD FOREST.

Dr. Ulysses V. Withee of Los Angeles was here recently representing Los Angeles people who are interested with him in the planting of eucalyptus trees. He is making a careful inspection of the whole county with the view to purchasing considerable land, upon which to plant a large forest of the hardwood trees.

The planting of eucalypti is receiving considerable attention in this county and quite a number of Southern California people have interested themselves in the industry here.

Special Notice To Fat People

"I am giving you here the only prescription known that will safely, surely and quickly reduce your fat to normal," said Dr. Jones to his fat and afflicted patient. "Besides, it will at the same time greatly build up your muscular strength and health.

"Go to the drug store, get a package of Rengo. You eat it like fruit or candy and easily and safely reduce your fat a pound a day."

There is nothing "just as good" as Rengo. For sale by all druggists at $1.00 per full-sized box, or by mail prepaid, by the Rengo Co., 3257 Rengo Bldg., Detroit, Mich. The company will gladly send you a trial package free by mail if you write them direct to Detroit; no free packages at drug stores.

Rengo is for sale and recommended in Los Angeles by the Owl Drug Co., 320 S. Spring st., and 5th and Broadway; also Hamburger's and the Broadway Department Store.

Western Wholesale Drug Co., Wholesale Distributors.

BOOSTS FOR LOS ANGELES.

Visitor Gives the City Credit for Its Great Progress—Street Lights and Railroads.

Dr. Sam Milliken of Hamilton, O., a brother of Dr. H. L. Milliken of San Bernardino, recently visited this Coast and tells of his trip in an interview in the Hamilton Evening Journal. Among other things, he says:

"Los Angeles, twice as large as Hamilton, is the best managed and lighted city along the Coast or nearly any other locality today. The city is rapidly growing, as it is being boosted and advertised, and today has the most beautiful streets, business houses, lighting system and car system of any city its size in the world. I can also say it has its double share of beautiful women, and while lots of them are from the East, the feminine contingent are of a rare beauty class. Lots of men of influence from the East have recently settled in Los Angeles, in fact, the cream of the eastern cities is there. The street-car system of Los Angeles is great, almost past comment, but after glancing at the lighting system the car system is left at the post."

Croup.

The first symptom of this disease is hoarseness. When Chamberlain's Remedy is given as soon as the child becomes hoarse, the attack can always be averted. Even after the croupy cough has appeared, the attack can be warded off by the prompt use of this remedy. It is a certain cure for croup and has never been known to fail.—[Adv.

Paso Robles Hot Springs.

On the Coast Line. The equal of any in the world and set in the midst of such climatic conditions as constantly invite to the open air. A delightful place for rest, recuperation, constitutional treatments and recreation. The new bath-house, with its superb equipments, is unrivaled by anything in this country. Hydropathic treatments, mud baths, swimming baths, Turkish baths. Particulars at Southern Pacific office, 600 South Spring street, corner Sixth, Los Angeles.

Hamburger's Hamburger's Hamburger's Hamburger's Hamburger's Hamburger's Hamburger's Hamburger's Hamburger's Hamburger's Hamburger's Hamburger's

Business Offices For Rent

Splendidly located in the new Hamburger Building, $12.50 per month and up. Good light, best elevator service. Apply at Advance Credit Dept., Main Floor.

Hamburger's
SAFEST PLACE TO TRADE

Our Free Information Bu

Free information about any point in or Southern California. Strangers guide books and maps. Main Floor.

8,000 Yards 75c and $1 Fancy Silks, Just in--Special

Cheney Bros. $1.25 Pongee

24 inches wide. 50 pieces out for the first time Thursday. Brand new silks—in natural pongee with colored stripes. Just the thing for shirtwaist suits and fancy dresses. Special, yard..... **89c**

Main Floor.

An unusually fine lot. Just down from the receiving room. Over 8000 yards involved. All new spring colors and patterns, taffetas, louisines and tussah pongees—every sort. 19 to 24 inches wide. Save a half to a third on your Spring dress by buying it now. Such a chance is indeed rare.

Cheney Bros. Satin Fo

A beautiful soft quality, full 24 Nothing more desirable for spring in every new stripe, figure and novelty effect. Every yard fully guaranteed. Here at.....

Trunks, Suit Cases, Traveling Bags

Prices through the entire department have traveled down to the lowest notch. Take advantage of them. Thoroughly dependable makes—tested and proven to stand the knocks of "the baggage smasher," styles that are latest.

$13.50 Canvas Covered Trunk $9.95

Flat top, canvas covered; all linen lined; convenient dress tray; heavy brass corners and locks. Two straps clear around. 32, 34 and 36-inch sizes. Exceptional bargains.

$9.00 Fiber Bound Trunks $7.50

Durable canvas covered trunks with brass corner bumpers, catches and lock. 32, 34 and 36-inch. Sheet steel bottom.

$7.50 Cowhide Suit Case $4.95

Splendidly made and finished; 24 or 26-inch sizes.

$12.50 Leather Lined Suit Case $9.95

Genuine cowhide, with two heavy straps. 24 and 26-inch sizes.

Elegant $10.00 Walrus Bags $7.40

Leather lined; leather covered frame. Brass lock and catches. Unusual values.

$9.00 Grain Leather Bags $5.95

Very durable. Leather lined; pocket inside. Brass lock and catches.

Main Floor.

The Latest

We are now ready with a complete line of all the new Spring ideas and novelties in evening dress accessories. Hamburger low prices prevail.

Watch our Windows

Evening Wraps

Exquiste Cloaks, Coats and Capes Worth $39 to $75--at

$25

An unusually handsome line. Beautifully made of finest imported broadcloths and satins. Every wanted shade. Each garment handsomely lined throughout.

Only 100 In This Reduced Lot--Choose Yours Early

None sent on approval.

—SECOND FLOOR.

Women's Union S

THE NEW PRINCESS AND MILO

Special purchase—very much under price. Goods just in. Marked at the same proportionate savings at which we bought. You'll find hitherto unheard of bargains on the correct weight and kinds for this season of the year. Take the following, for instance:

Lace Trimmed Milo Union Suits

Jersey ribbed Egyptian cotton. Splendidly finished Milo union suits. Your choice of high or low neck models. Lace yokes and lace or cuff knees. Every taste can be satisfied at..... **50c**

French Lisle Milo Union Suits

Known and favored the world over. Exceptionally good quality French lisle Milo braid. Low neck models with cuff or lace trimmed knee. Extra special at, choice.....

FRENCH LISLE PRINCESS UNDE

Elegant for wear under the popular costumes and gowns. Some have plain yoke, handsome lacy effects. This lot includes fine silk lisle union suit.

Only.....

SILK LISLE, LACE TRIMMED UNIO

Here's one of the best bargains we've had a long time. Finest silk lisle union suits and sleeveless style. Lace trimmings and hand crochet edges. Thursday.....

Main Floor.

Postal Telegraph Office Main Floor.

The Strong Pull

A tug now and then—or even a hard pull now and then, isn't the sort that moves things along. It's the combined "pulls" of all—at the same time and in the same direction — that show results. That's the Hamburger Pull. The Pull that pays. I guess maybe you've heard of our "Buyer's Den." It's just the most cosy place of all where "the boys" get together to plan greater things for the Big White Store—to plan good things for you.

Yours sincerely,
THE ARROW GIRL.

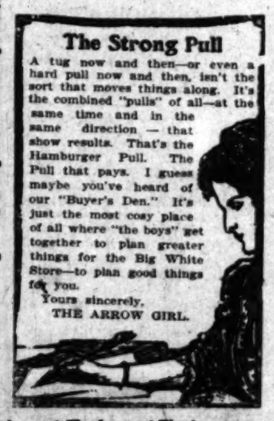

FOR WOMEN

Panama Street Hats

An elegant assortment for women and misses. Nobby walking and street hats of natural panama. Nicely trimmed with straw braids and colored silk drapes. Jaunty, nobby models worth almost twice our special price for Thursday. **$2.50**

See the Beautiful Oil Painting, "CHRIST IN GETHSEMANE," Auditorium—Fifth Floor.

Second Floor

Royal Regent Corsets

New Spring Models **$1**

A most extraordinary sale. Any corset in the lot is superior to other $1.50 makes. Wednesday, your choice here at only $1—and you've a splendid range of new spring models from which to choose. Of fine coutils and batiste. Complete supporter attachments.

Every Pair Guaranteed

Complete lines of the higher priced Corsets are ready for your inspection...Most popular spring designs at $3.00 to $15.00.

Second Floor

Hamburger's Hamburger's Hamburger's Hamburger's Hamburger's Hamburger's Hamburger's Hamburger's Hamburger's Hamburger's Hamburger's Hamburger's

MINES AND MINING.

ANGELENOS IN TEPIC, MEXICO.

RICH GOLD-SILVER PROPERTY TO BE DEVELOPED.

Dulzura District Is Active—Salt Mines and Nitrate Beds Opened by Railroad—Chamber of Commerce Committee's Annual Report on Oil and Mining.

A company has been formed in this city to take over the Cucherena y Annexas, a gold-silver property in Tepic, Mex., five miles from the Southern Pacific line. Marshall P. Wright negotiated the deal and is a large stockholder of the new company. Capitalized at $300,000, the Tepic Gold Mining Company, headed by S. W. Garretson, president; J. W. Roberts, secretary; and C. M. Shannon, vice-president, will at once start active development of the newly-acquired properties.

George W. Crowe, one of the well-known mining engineers of the Southwest, has just returned from Tepic where he made an exhaustive examination of the mine on behalf of the new owners. His report shows that with a small three-stamp mill and one Wifley table, 718 tons of ore have been treated with an actual recovery of $5.14 per ton, and with improved machinery and plant, which is recommended, the saving should not be less than $10.

The property is equipped with a mill of six stamps, three of which are in operation and has unlimited water supply. The report advises the immediate erection of a ten-stamp mill, a transmission line five miles in length, and power plant of 100 horse power to operate the mill.

Development consists of 2000 feet of tunnel along the trend of the vein and a depth of 600 feet in quartz ore of free gold and iron pyrites carrying both gold and silver, averaging $15 a ton. The improvements suggested will be installed at once and the company can then handle thirty tons daily at a net profit of $5 per ton. A cyanide plant to be later erected will increase the profit to $7 or $8.

While the ore in the veins is narrow it is of great extent on both the trend and depth and the mine will be productive for fifteen or twenty years.

Dulzura District.

The Dulzura district, San Diego county, is showing in good shape and some good strikes have been made recently, according to Capt. Joe Luxon, an old-timer who has spent many years in mining in California.

Capt. Luxon has just returned from San Diego county and says Garwood and Elliott are developing some promising properties and have sunk sixty feet in ore running from $30 to $40. They are negotiating for a five-stamp mill which is to be erected at an early date, and have enough shallow ore to supply the mill for six or eight months.

The Sylvanite Mining Company has started operations and is in ore eight to twenty feet wide, running $2 to $50. A streak encountered runs as high as $15,000. A small force is working, installing a hoist and erecting a twenty-stamp mill, five of the units of which will be put up at present.

Capt. Luxon will go to Arizona next week to examine the Arizona Bonanza for Los Angeles people.

Will Build Railroad.

A twelve-mile standard gauge railroad is under construction between what is known as Whispering Kelly's Salt Mine, in San Bernardino county, to Dumont, where connection is made with the Tonopah and Tidewater. Los Angeles capital is building the line and George Meyers is interested in the company which expects to complete the road within sixty days. Surveys have been completed and grade work is actually under way, according to mining men who are in the city. This will open large nitrate beds and salt deposits two miles south of Saratoga Springs, which have been long neglected and will give Los Angeles another tributary industry.

Avawatz Active.

The Avawatz mining district, with the exception of Pioneer, is the most active of any lying between Bullfrog and Los Angeles, says Bill Heath, who has been mining in the desert for five years and who arrived in the city yesterday. Mr. Heath drove from Goldfield to Ludlow in a buggy and says conditions are very favorable for development in this section.

The Blue Bucket Mining Company is putting in machinery and going down on four-foot of ore that runs better than $150 at eighty-five feet. This company has spent over $15,000 in Los Angeles in the past two months and is equiped with engines, hoists, blacksmith shops and office buildings.

The Sleeper property, two miles from the Blue Bucket, across the gulch in the Avawatz mountain, has a tunnel in 200 feet and has uncovered ore running into the pictures.

Other properties are showing up in fine shape and considerable development is under way.

Miners Get Together.

From the tickets already disposed of 200 mining men and their friends will sit down at the banquet of the Chamber of Mines tomorrow night when an opportunity will be given mining men of the Southwest to get together and talk things over. Several entertaining speakers are on the programme for short talks and a general good time is anticipated.

Mining Report.

The report of the Mining Committee at the annual meeting of the Chamber of Commerce yesterday shows much progress in the oil and mining industries and a number of the chamber's accomplishments for their advancement, the chief ones being the passage of the bill for a Los Angeles assay office, the resolution on the proposed Mexican mining laws, the matter of signboards on the desert and the petition to California Representatives and Senators against any reduction of the duty on lead, coal and asphaltum. The report calls attention to the fact that Los Angeles' interests in mining is now second to that of no city in the country and that this is a great market for all mining supplies. Progress of the last few years is reviewed and the results of railroad extension in Arizona, Nevada and down the west coast of Mexico pointed out.

Mining Bureau Needed.

The action of the Chamber of Mines in wiring Senator Flint asking his support for the bill to establish a Bureau of Mines, was prompted by the receipt of news that action would be needed to save the bill from being laid over, which would mean a year or two more of delay. The chief opposition comes from Senator Teller of Colorado, who, as representative of one of the principal mining States, is able to exercise much influence in the matter.

Secretary Calibraith of the American Mining Congress has written to various commercial and mining chambers, stock exchanges, mining companies and newspapers asking them to take action and bring influence to bear upon Senators and Representatives for the bill's passage at once.

Movements of Mining Men.

C. C. Welsh of Needles is spending a few days in the city. Mr. Welsh brought in samples of copper from the Stronghold mine, owned by E. Bouton and associates of this city, that averages 48 per cent.

E. E. Adams, a mining man of the Avawatz district, is spending several days in the city. With several mining men from this district he came in to attend the Chamber of Mines banquet Friday night.

Marshall P. Wright, interested in mines in Mexico, arrived in the city last night from Tepic where he has been for some weeks.

B. F. Graham, a well-known mining man of this city, left last night for an extended stay in Pittsburgh.

Fred Heath and Burt Paul of Long Beach have purchased of Bill Heath the Avawatz townsite in the mining district of that name.

C. Herbert Moore, Mayor of Spokane, Wash., will be the guest of honor at the Sierra Madre Club's weekly luncheon today at the Hayward.

NEWSPAPER BOYCOTT ILLEGAL.

District Court Judge Announces Decision Regarding Attempt to Injure a Publishing Business.

[Leslie's Weekly:] "We cannot permit a quasi-criminal portion of the population to censor and dictate what the newspapers shall be permitted to say in their discussion of public questions." This opinion was recently handed down by Judge Eugene D. Saunders of the United States District Court, and was apropos of a determined effort on the part of the sporting element of New Orleans to establish racing in that city. It was charged that a conspiracy was formed for the purpose of breaking up and destroying the business of one of the principal newspapers of the South, the Times-Democrat, of New Orleans. This paper has taken a firm stand against the liquor and racing element of the State, and as a consequence has aroused the ire of that portion of the population. They are said to have approached advertisers of the paper with a request to withhold their advertising matter until the paper changed its policy. Information of the proposed boycott reached the Times-Democrat through several channels, and the paper laid its case before Judge Saunders, who charged the grand jury with the investigation.

"I cannot," said Judge Saunders, "imagine a greater crime than this, as the criminals are trying to destroy the free discussion of questions of interest to the welfare of the city. The boycotting of a newspaper doing an interstate business is an offense, . . . and if the guilty parties are found we can enforce the severest penalty that the law may provide for the guilty."

Judge Saunders's opinion is most seasonable and pertinent, and follows directly upon the tenets laid down by Judge Wright, in his decision against the Gompers-Mitchell combine—that the blacklist and boycott are two of the most brutal and despotic forms of oppression that can be wielded by the many and aimed against the few.

The Times Cook Bo

(NO. 3)

Cooking and Othe
Recipes by Skille
Chefs and Housewive

198 Recipes for Spanish Dishes

58 SOUPS; 199 SALADS; 417 RECIPES FOR ROLLS, BISCUITS, BUNS AND THE LIKE; 118 OF COOKING MEATS; 100 RECIPES FOR POWL AND GAME; 81 FOR FISH AND 194 WAYS OF COOKING VEGETABLES; 45 RECIPES FOR COOKIES AND SMALL PIES; 160 PUDDINGS; 172 DESSERTS;

115 Recipes for Hygienic Dishes

31 MARMALADES; ALSO INCLUDING FOR THE USE OF A FIRELESS COOKER, POINTERS OF VALUE TO THOSE WHO BEST IN THE PREPARATION OF FOOD.

This compilation is from the 1909 Contest Conducted by the Los Angeles T to which contributions were made by of the best cooks of California and

Published and For Sale by
The Times-Mirror C
Los Angeles, Cal.
AND ALL ITS AGENTS.

Price 25 cents. Postage &

You Can Have Good Things to Eat If You Cook With Gas

If you don't buy your suit at "Kahns" you don't buy your suit "RIGHT"
457 So. Broadway

Alveolar Den

We have a book on our ma tistry which you should have. It's free for the asking. Call examination absolutely free.

REX DENTAL CO.
Hours 9 to 5. Sundays 10 to 1.
Cor. 8th and Main, Los Angeles

MULLEN & BL CLOTHING C
CORNER SPRING AND

The Quality S
Established